

THE HORNET

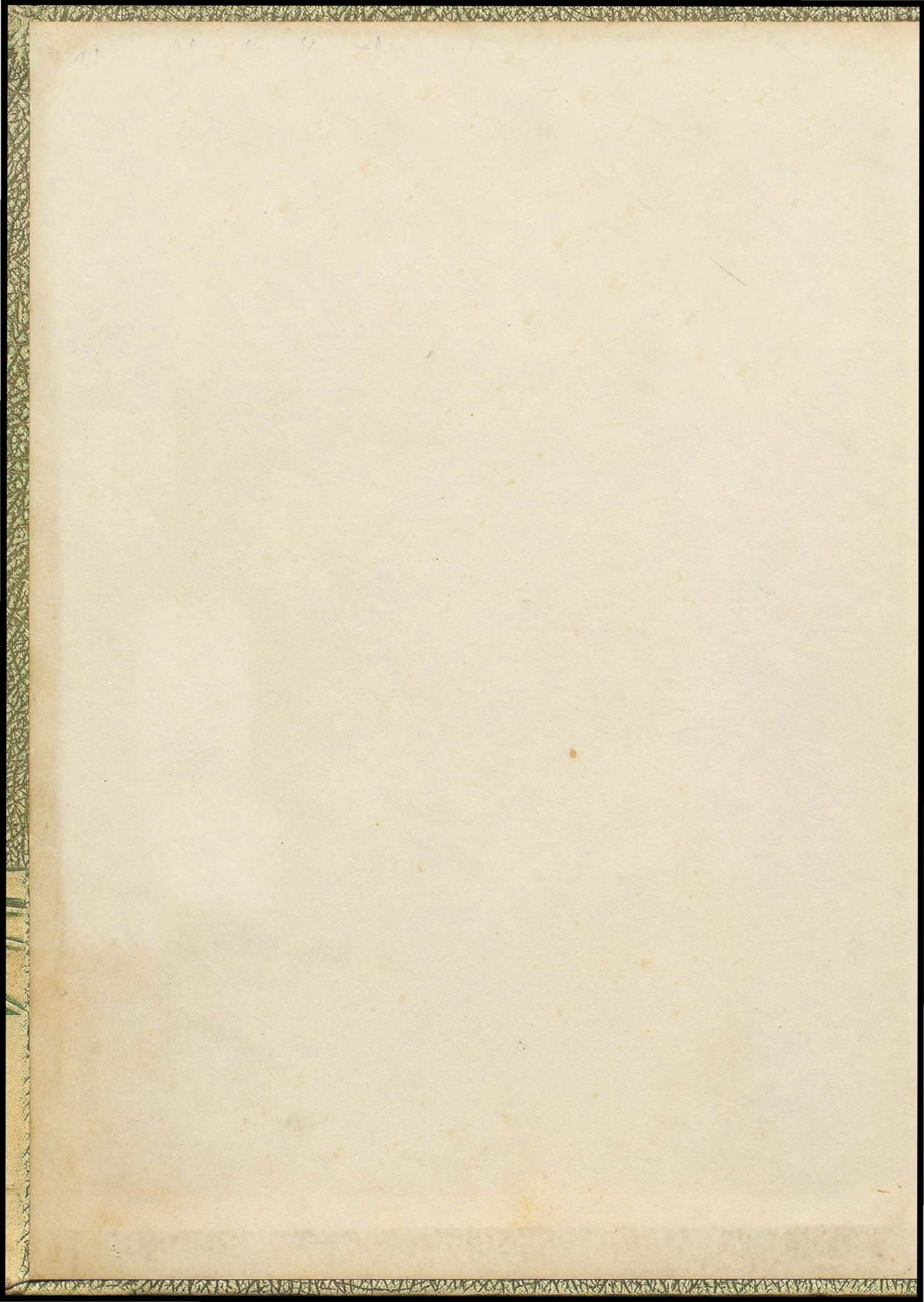

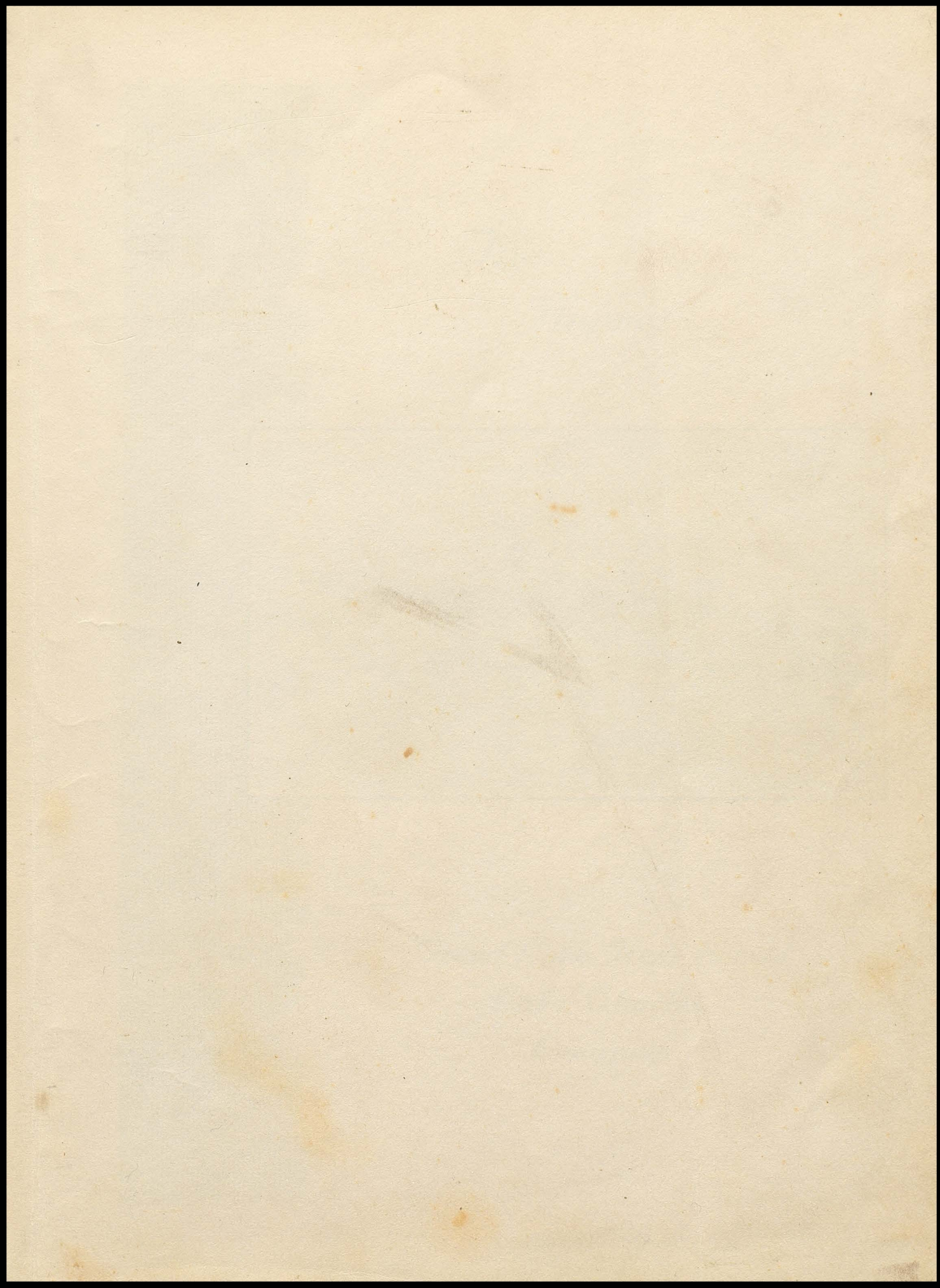

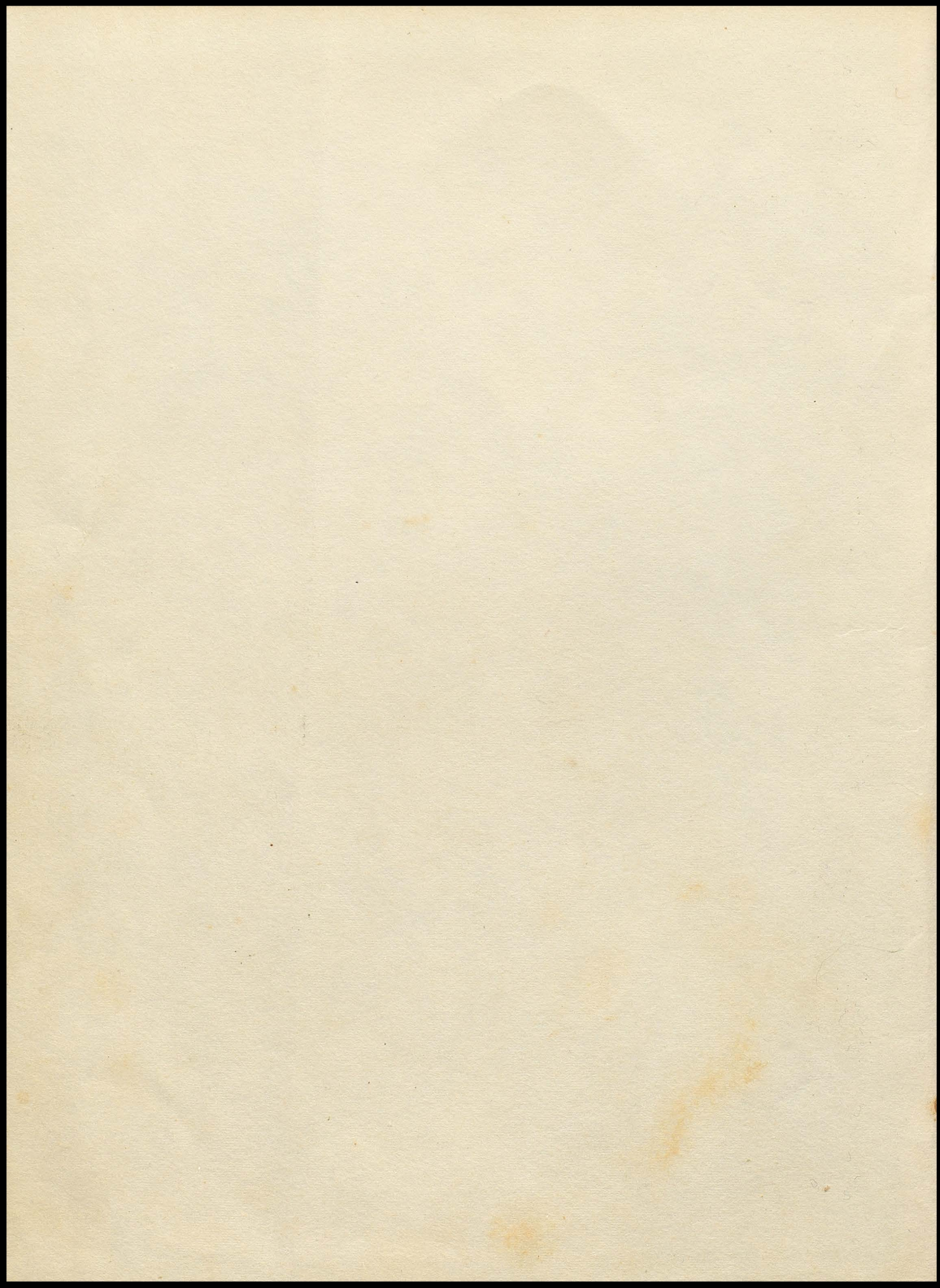

*The
Hornet*

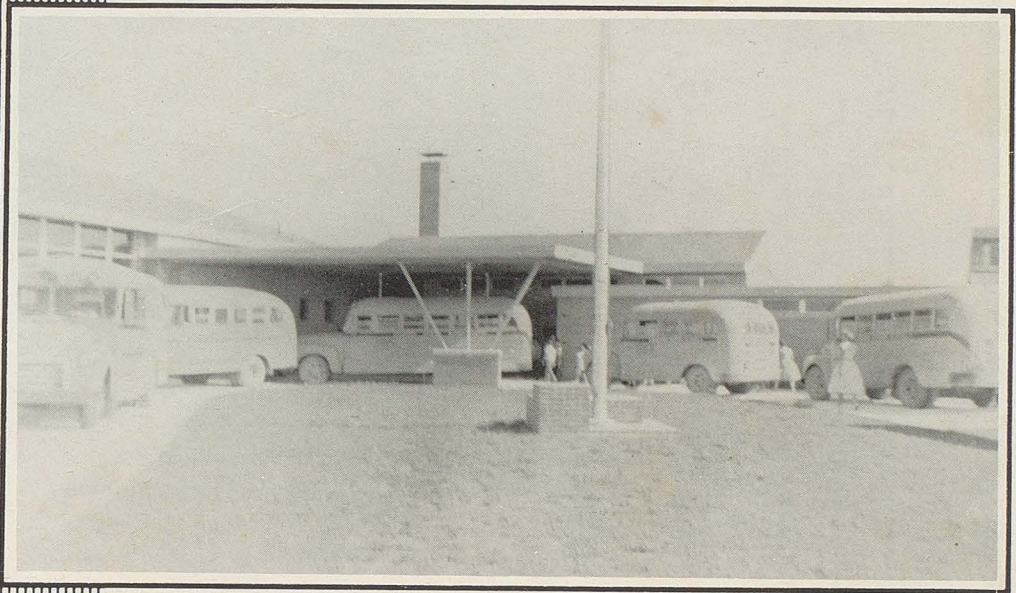

*Grand Lake High School
Lake Charles,
Louisiana*

Dedication



To our "Miss Lee" who has rendered every service possible to uphold the spirit of Grand Lake High; to one who has worked without ceasing for our educational improvement; to one who encouraged us and guided us in all our undertakings; who in her years as Junior Sponsor, F. H. A. Advisor, and 4-H leader, led us willingly, faithfully and with fullest capacity, we, the Staff of 1957, proudly dedicate this edition of "THE HORNET" to our very own ---

MRS. BARBARA LANDRY

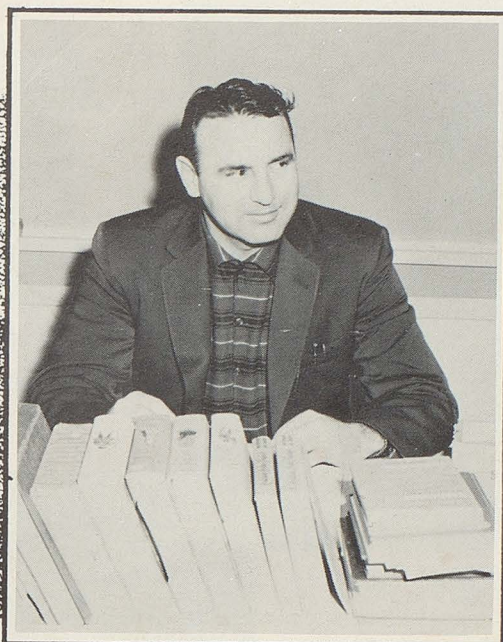

To The Students of Grand Lake High:

An annual serves as a record of past accomplishments. It is a book of memories. As such, it does not reflect the true temper of the nation and world of which the school is a part. Today, the world is troubled and the American democracy that we hold so dear is facing a severe test at home and abroad. Many of the values your school has tried to impart become increasingly more important.

As you take your place in the world, remember that the most vital component part of democracy is human relations --respecting the dignity and the integrity of the individual and the group.

May your future be so planned and managed that the important experiences of your life will bring you both honor and satisfaction.

George J. Carter



GEORGE CARTER
B. A.
Southeastern
Coach - English
Principal

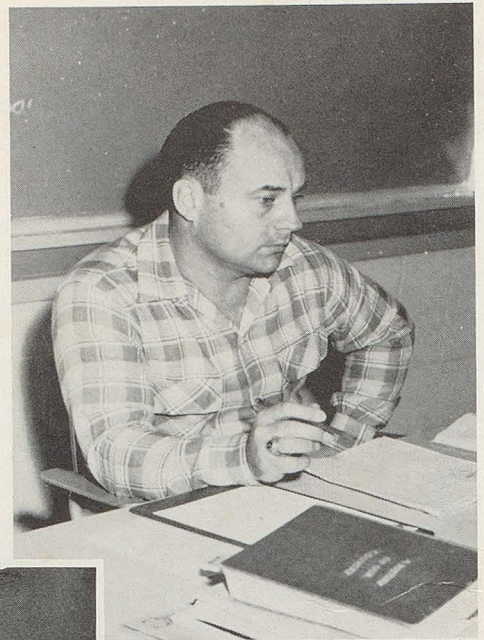

WILLIAM CHMYLAK
B. A.
Southeastern
Social - Science
Coach



MISS DELTHA
DICKINSON
Hardin College
Lower Elementary

MRS. ROGER FOSSON
B. A.
Blue Mt. College
Mathematics



MISS HELEN
FLOWERS
B. A.
Southwestern
Elementary





MISS RENEE GUIDRY
B. A.
Southwestern
Elementary



MRS. EDNA HELMS
B. A.
McNeese State
Elementary

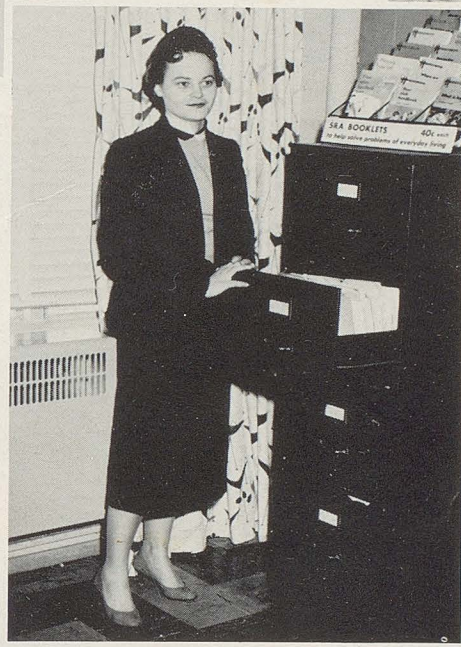

MRS. EULA HOLDER
B. A.
McNeese State
Elementary

MISS JOANN MASSEY
B. S.
Northwestern
Business
Education



MRS. BARBARA
LANDRY
B. S.
Southwestern
Home
Economics



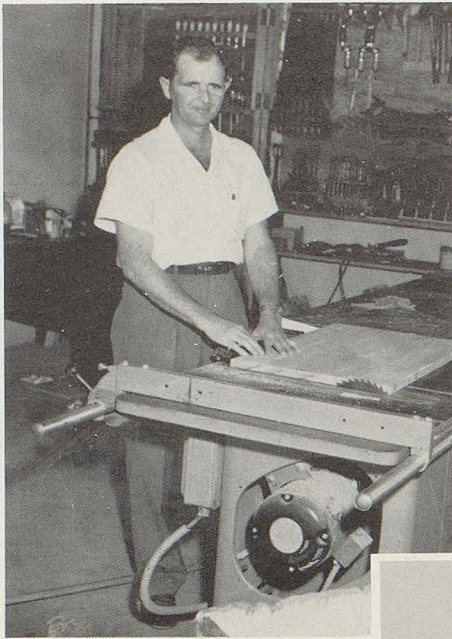

ELWOOD ROBICHEAUX
B. S.
Southwestern
Industrial Arts



MISS FLORENCE
ROSFELD
B. S.
Bethany-Peniel
Elementary



MRS. LENA
SWEENY
B. A.
Northwestern
Elementary

MISS MERLE
WHITMAN
B. S., Library
Science
B. A., Education
Louisiana State
University
Librarian



JOSEPH SONNIER
B. S.
Southwestern
Science



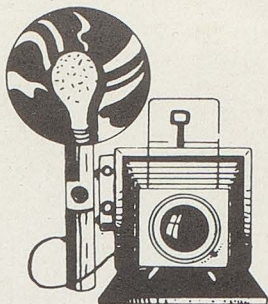

The Hornet Staff



First row, left to right: Joseph Granger, Ching Daigle, Carlton Simmon, Editor; Cyrus Guidry, Co-Editor; Melba Thibodeaux, Second row: Larry Robinson, Ernest Breaux, Jerry Nunez, Earline Ogea, Gladys Conner, Marie LeJeune, Gloria Granger, Clara Gary, Ernest Granger.





EIGHTH

- ORA LEE BROUSSARD - - - Vice President
- MARILYN LE JEUNE - - - - - Secretary
- MARY BREAUX - - - - - Treasurer
- RICHARD BROUSSARD - - - - - President



NINTH

- HAROLD GRANGER - - - - - President
- NELDA CHESSON - - - - - Treasurer
- VERNON McCAIN - - - - - Secretary
- MURLE POOLE - - - - - Vice President



TENTH

- BRENDA MOUTON - - - - - Secretary
- ARNOLD LE JEUNE - - - - - President
- ANITA BOUDREAUX - - - - - Treasurer

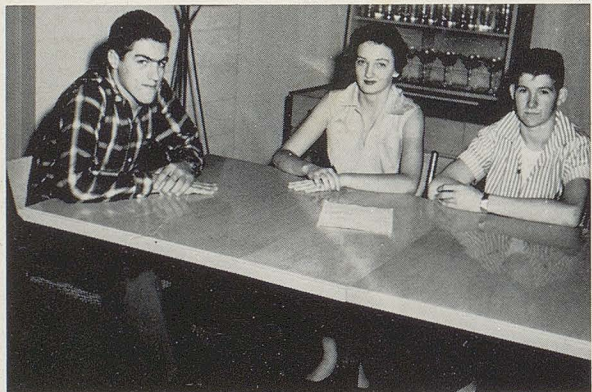

ELEVENTH

- REGINALD FONTENOT - - - - - President
- JUDY FRUGE - - - - - Rep.
- JIMMY MANNING - - Secretary-Treasurer
- CLIFFORD LANNING - - - - Vice President

TWELFTH

- ERNEST GRANGER - - - - - Vice President
- MARIE LE JEUNE - - - - - President
- MELBA THIBODEAUX - Secretary-Treasurer

"ROLL LIKE A BIG WHEEL"*



* SENIORS



Senior Favorites
CLARA GARY
and
LARRY ROBINSON

ERNEST JOSEPH BREAUX

4-H 1-2-3; Annual staff 4; Class favorite 3; SB
2-3-4; BB 2.

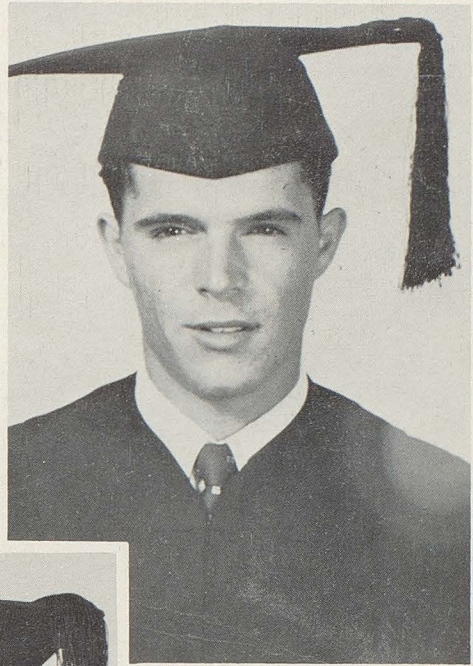

GLADYS RUBY CONNER

4-H 2; FHA 2-3-4,
Song leader 4; Annual
Staff 4; Paper Staff 3-4.

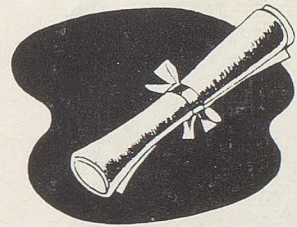
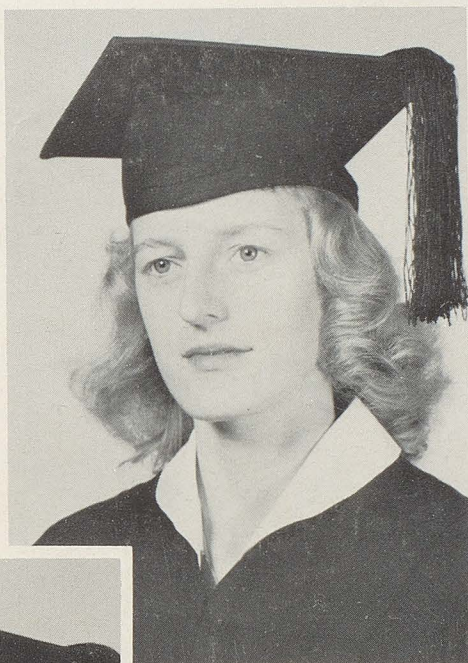
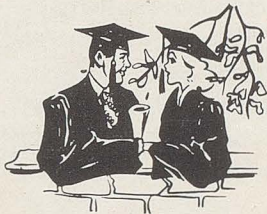

BELVA ANN DAIGLE

4-H 4; FHA 3-4; Annual Staff 4; Paper Staff 3-4.

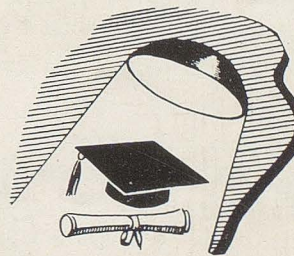



CLARA BELLE GARY

4-H 1-2-3-4; FHA 1-2-3-4, Song Leader 3-4; Annual Staff 3-4; BB 3-4; SB 4; Paper Staff 3-4; Class Favorite 4; District Rally, Clerical Practice, second 4.

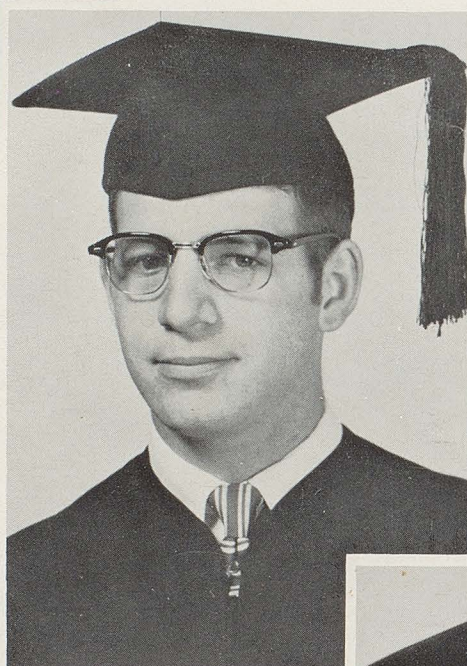

ERNEST GRANGER

4-H 1-2-3-4, Vice President 4; Annual Staff 3-4; Student Council President 3; District Rally 3-4; Class Vice President 4; BB 4; SB 1-2-3-4; Football 2-3; Most Intelligent 4; Most Likely to Succeed 4.

GLORIA LANELL GRANGER

4-H 1-2-3-4, Song leader 2-3; FHA 1-2-3-4, Reporter 2, Parliamentarian 3, Vice President 4; Annual Staff 3-4; Student Council, Secretary 3; District Rally 2-3-4, Home Ec second 2-4; Class Favorite 1; Homecoming maid 3; Cheerleader 2-3-4; BB 1-2-3-4; Sportsmanship 4; SB 1-2-3-4; Paper Staff 3-4.



JOSEPH LEE GRANGER
4-H 1-2-3; Annual Staff 4.

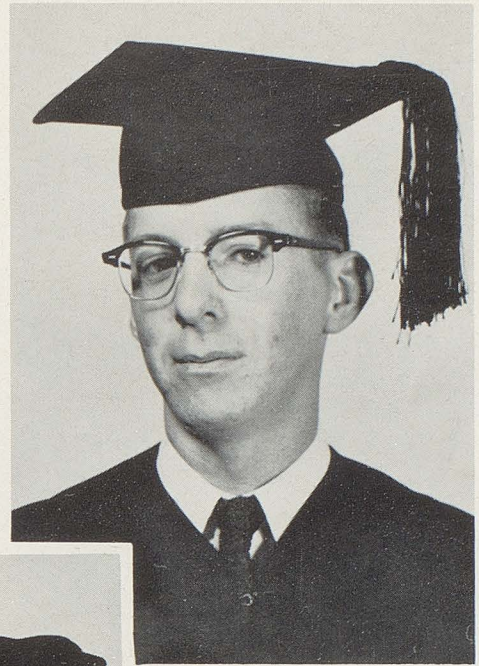
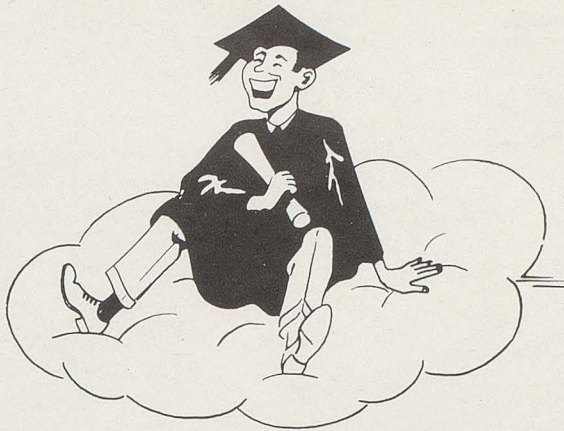

GEORGE NUNEZ
4-H 1-2-3-4, Song leader 3; Annual Staff 4; District Rally 4; Class Vice President 3; BB 1-2-3; Football 2-3, Captain 3; SB 1-2-3; Best All Around 3; Best athlete 3; Most Popular 4; Class Favorite 2; Mr. Grand Lake 4.

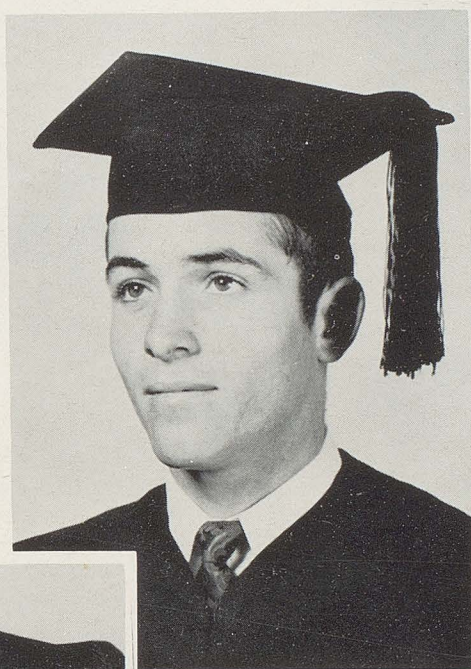

MARIE LE JEUNE

4-H 1-2-3-4, Secretary 2-3, President 4; FHA 1-2-3-4, Reporter 2, Secretary 3, President 4; Annual Staff 3-4; Student Council, Class Rep. 3; District Rally 2-3-4, English, fifth 3, Business English, second 4, Chemistry, fifth 4; Class President 2-3-4; Homecoming Maid 3; Cheerleader 3-4; BB 1-2-3-4; Best all Around 4; SB 2-3-4; Paper staff 3-4; Best personality 4; Friendliest 4; Most Outstanding FHA Girl, Local and Parish 4; Best Athlete 4; Most Intelligent 4; Prettiest 4; Local Homemaker of Tomorrow 4; Class Favorite 2-3; Miss Grand Lake 4.

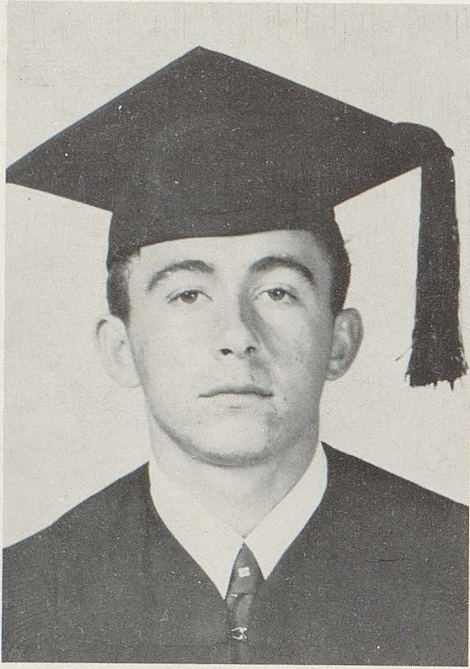

LARRY ROBINSON

4-H 1-2-3; Annual Staff 4; BB
1; SB 2; Football 3; Class Favorite
4; Wittiest 1-2-3-4.



EARLINE OGEA

4-H 1-2-3; FHA 1-2-3-4; Parlia-
mentarian 4; Annual Staff 4; Paper
Staff 3-4.



CARLTON SIMON

4-H 1-2-3; Annual Staff 4; BB
1-2-3-4; Class Favorite 1.

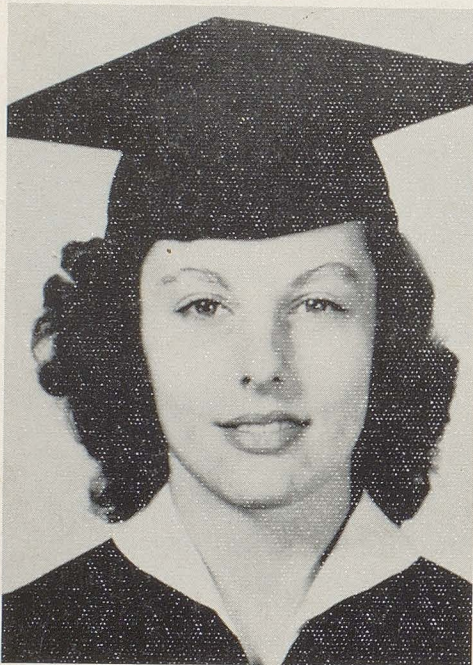

MELBA THIBODEAUX

4-H 1-2-3-4, Song Leader 4; FHA 1-2-3-4, Song
Leader 3, Parish Treasurer 3, L. Treasurer 4; Annual
Staff 4; District Rally - Typing first 3, Shorthand
first 4; Secretary-Treasurer 2-3-4; Paper Staff Editor
3-4; Cheerleader 4; Most Likely to Succeed 4.

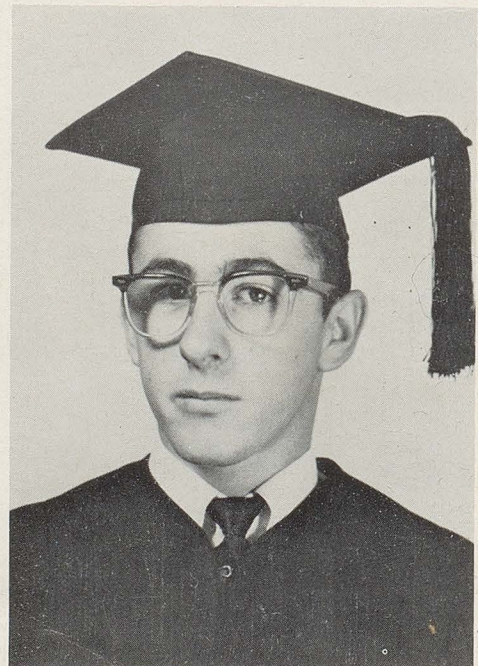

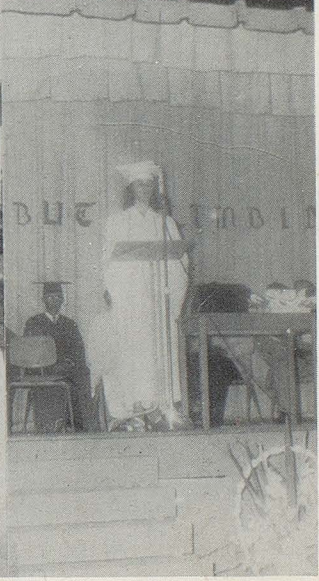
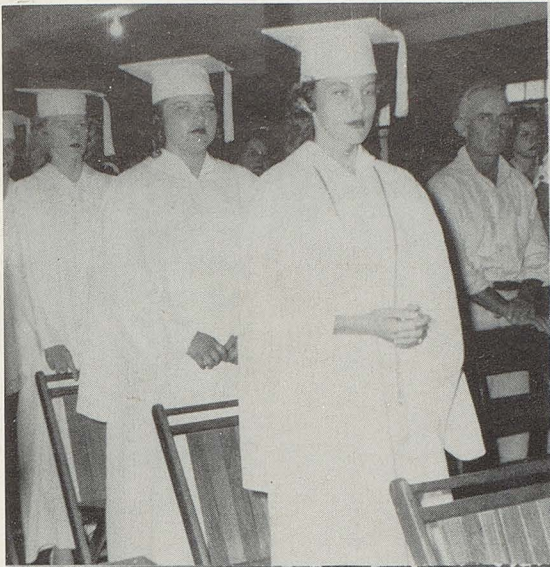

*Senior
Graduation*



*Junior-Senior Banquet
and
Prom*

Juniors

LARRY EAGLESON
REGINALD FONTENOT
JUDY FRUGE



PEGGY GILMORE
CYRUS GUIDRY
HARRIET HUGHES

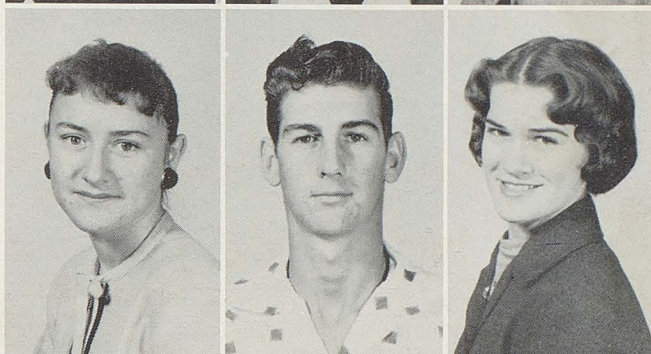

CLIFFORD LANNIN
A. B. LE DOUX
JIMMY MANNING



JERRY NUNEZ
PAUL POOLE
BUDGIE PRECHT

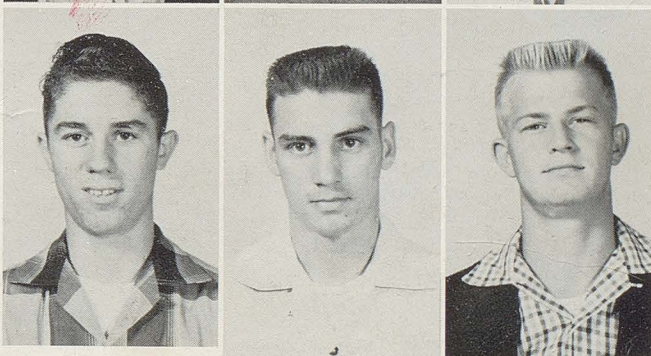

GENE STANLEY
L. J. THOMAS

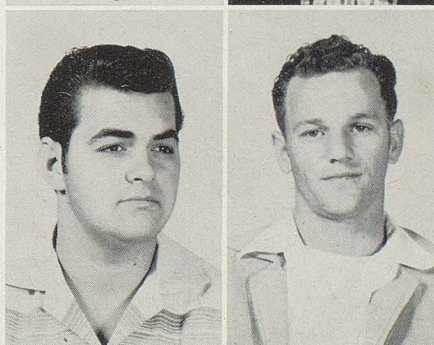



Sophomore Favorites
ANITA BOUDREAU
and
ARNOLD LE JEUNE

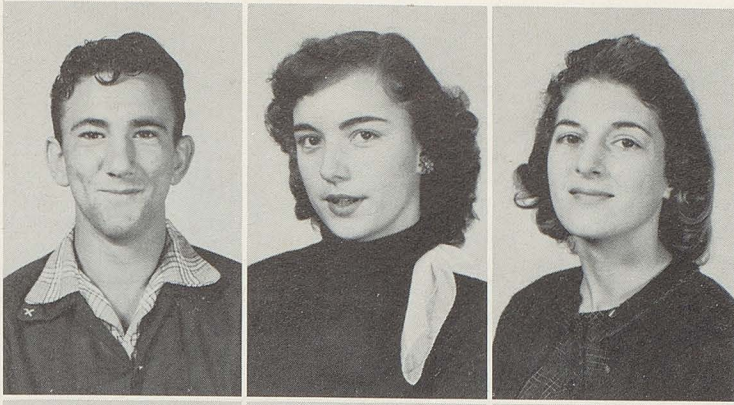

William Benoit
Anita Boudreaux
Ching Daigle

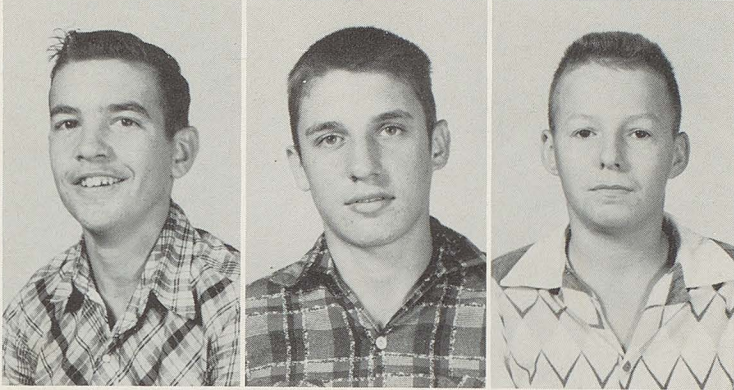

J. L. Duhon
Bob Gilmore
Jimmy Granger



Sophomores



Connie Guidry
Rolleris Le Doux
Arnold Le Jeune

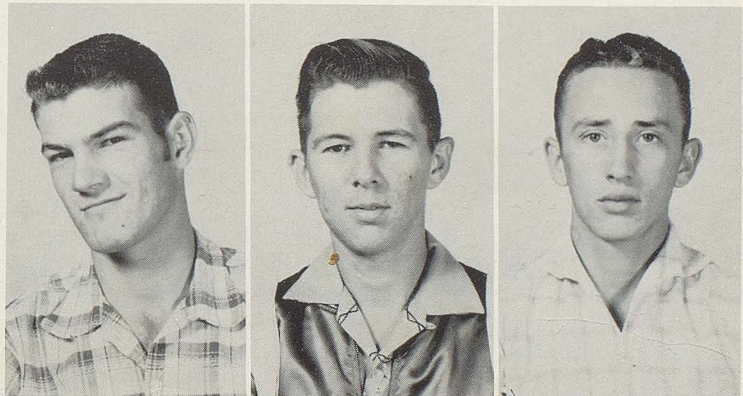

Brenda Mouton
Earl Ogea
Billy Precht



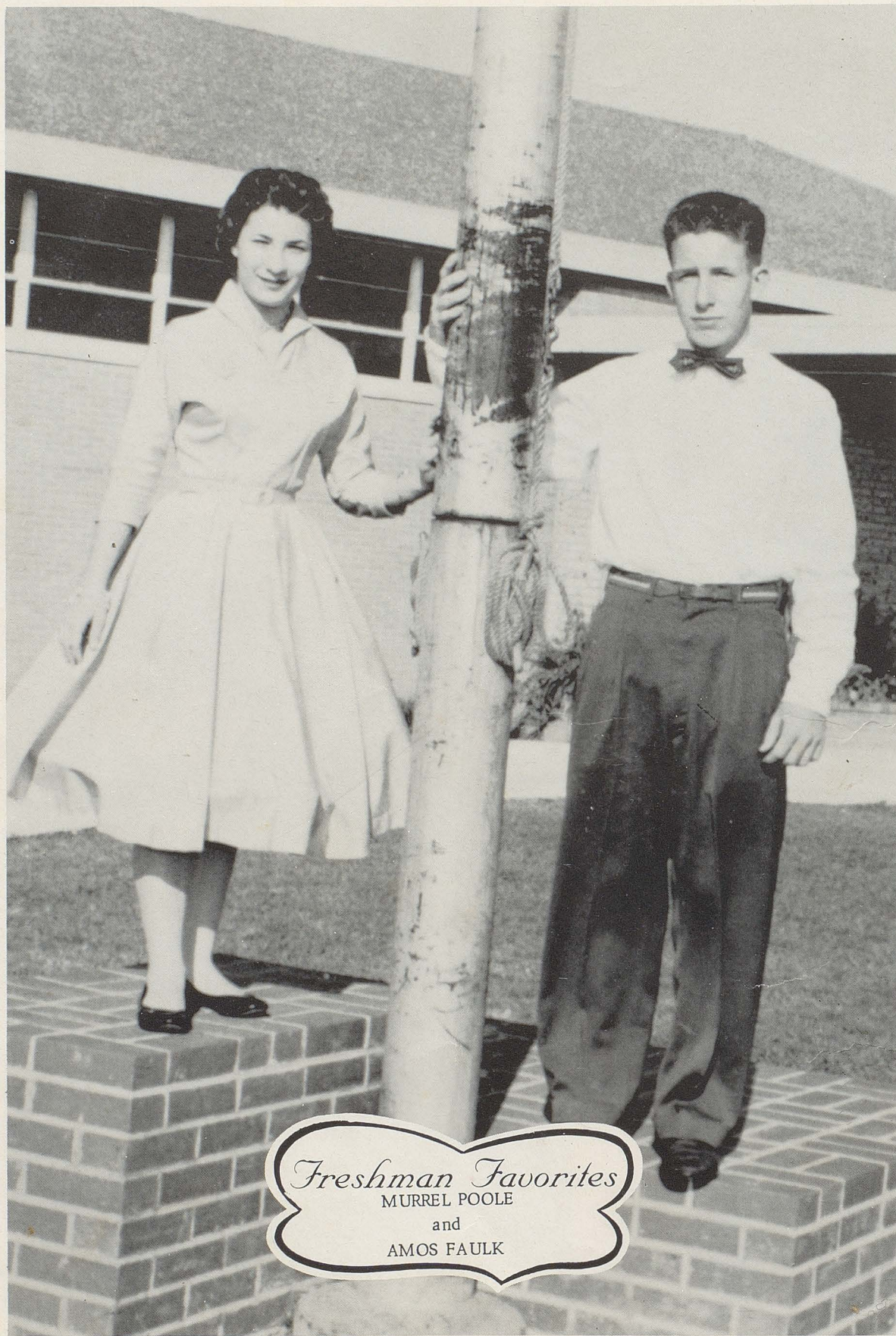

Freshman Favorites
MURREL POOLE
and
AMOS FAULK



Rita Boutee
 Juanita Breaux
 Nelda Chesson
 Robert Crador

Freshmen



Gail De Vall
 Russel De Vall
 Amos Faulk
 Veronica Gilmore

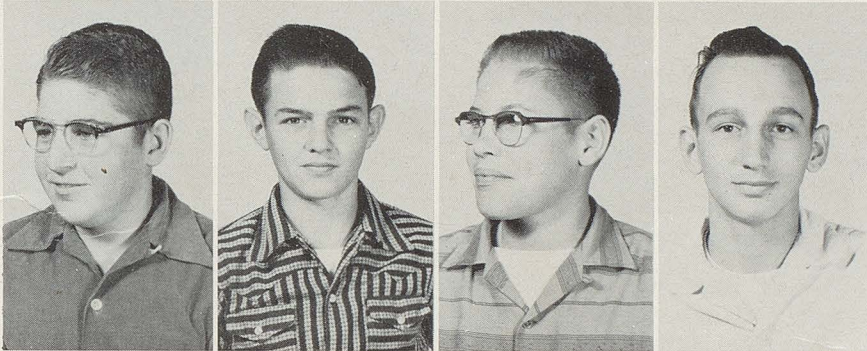

Harold Granger
 Gerald Hebert
 Wilford La Bove
 Ronald Le Bleu



Shirley Le Bleu
 Vernon McCain
 Jeanette Nunez
 Murrel Poole



Willis Rasmussen
 Jimmy Simon
 Carrol Taylor
 Billy Wynn



Eighth Grade Favorites

SYLVIA YOUNG

and

RICHARD BROUSSARD



Charles Barber
 Mary Lou Breau
 Ora Lee Broussard
 Richard Broussard

*Eighth
 Grade*



Marie Crador
 Roger Fosson
 Donelda Fusilier
 Larry Granger

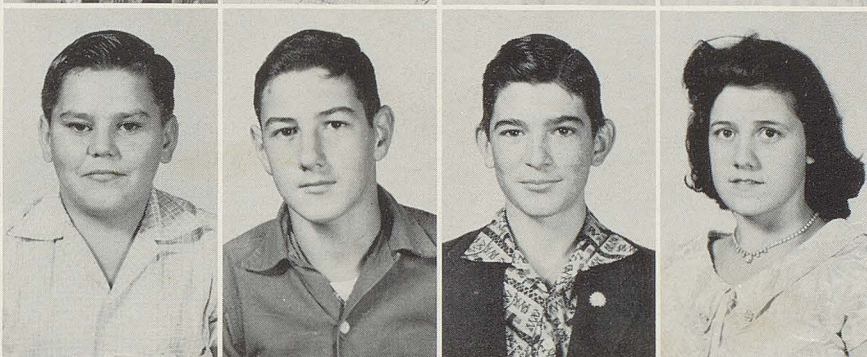

Phillip Granger
 Jimmy Guidry
 Patrick Hebert
 Lucille LaCombe

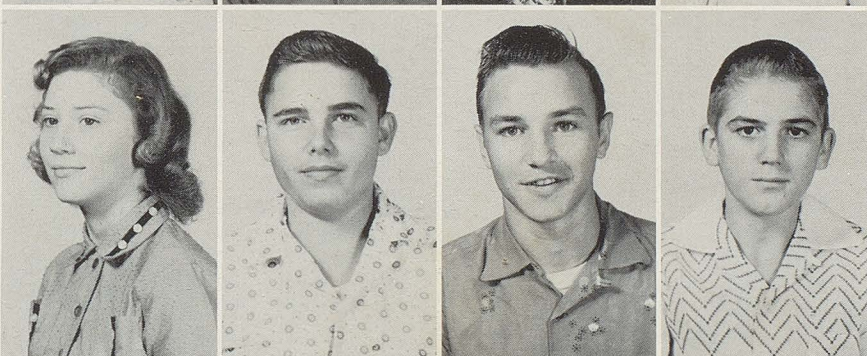

Marilyn Le Jeune
 Elridge Matte
 Joseph Miller
 Brent Nunez



Betty O'Blanc
 Genevieve Ogea
 Mary Rasmussen
 Sylvia Young

Judges

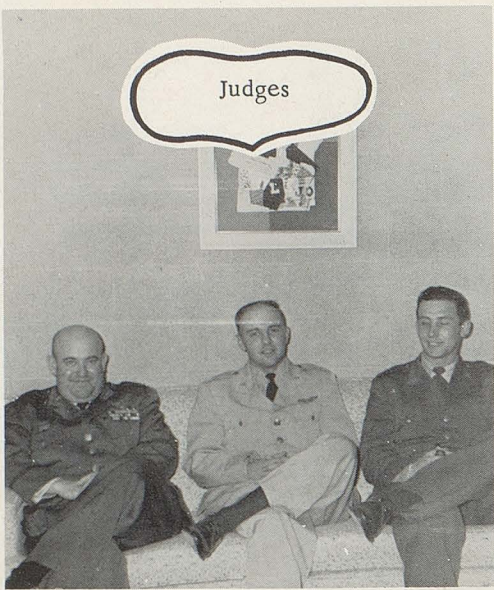

Home Ec Class



Prettiest Girl



Ninth picnic

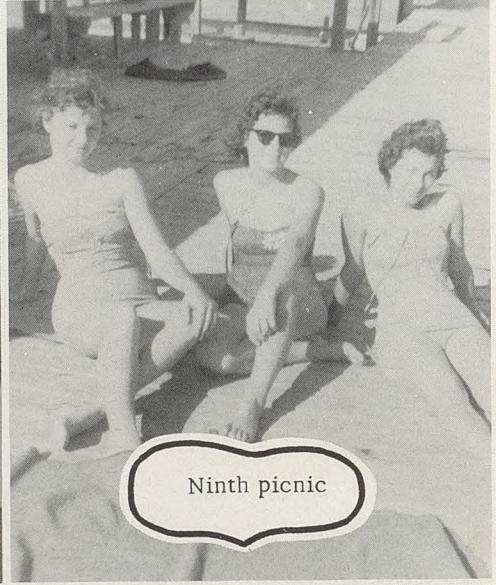

Senior supper



Mr. Sonnier

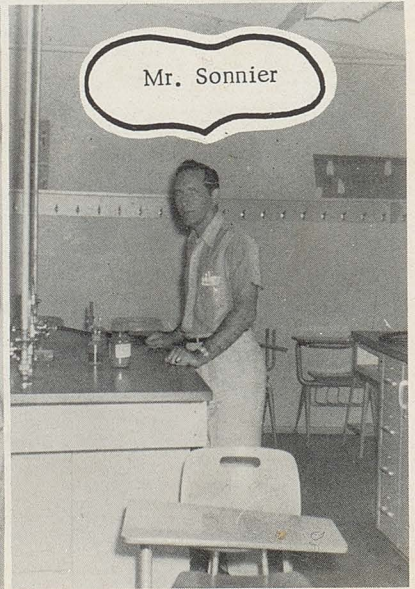

Linda Benoit
 Verna Benoit
 Victor Boutte
 Louis Cormier



Jerry Demarest
 Stephen Farque
 Sylvia Faulk
 Albert Gary

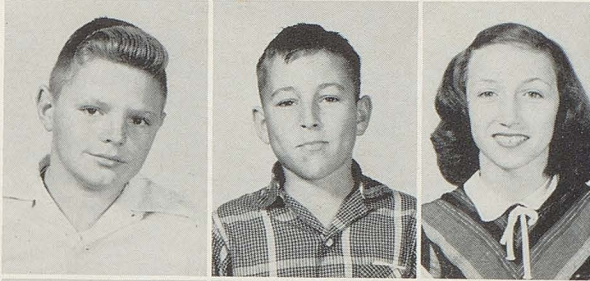

Juanita Granger
 Glen Guidry
 Dewette Hebert
 Dabbie LaBove



Seventh Grade

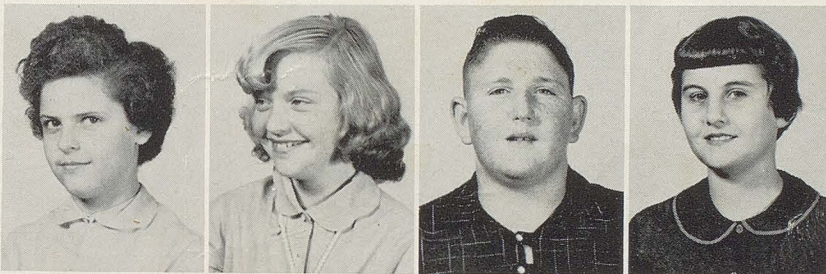

Sylvia La Bove
 Marie Lannin
 George Manning
 Brenda McCain



Kenneth Ogea
 Gaynell Poole
 Jimmy Poole
 Linda Richard

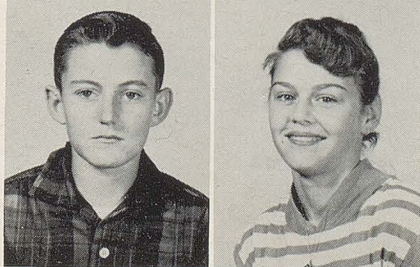

Stanley Thomas
 Shirley Young





Sixth Grade

George Broussard



Florence Cormier
Jeanette Deshotel
Hewitt Doucet



Joann Devall
Yvonne Eagleson
Efton Fontenot



Alcide La Combe
Sidney Brian Le Bleu
Windell Le Doux



J. C. O'Blanc
Edgar Poole
Judy Poole



Eddie J. Trahan
Floyd Trahan
Linda Trahan

Lee Allen Benoit

Fifth Grade



Judy Benoit
William Chmylak
Sam Daigle
James Daigle

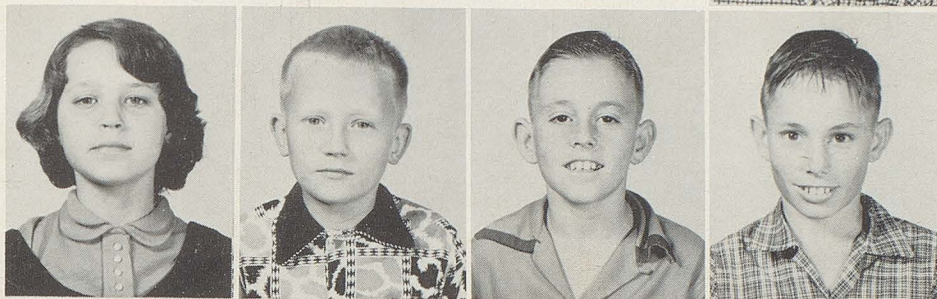

Robert Edwards
Robert Farque
Bristow Fontenot
Wendell Greathouse



Wilton Hebert
Wilma Hebert
Lionel La Bove
Ronald Perry



Charlotte Poole
Daniel Poole
Patricia Precht
Wanda Rodideaux



Allen Thibodeaux
Elaine Young
Johnny Young
Marshall Young





Alcia Barber
Freda Benoit
Peggy Bourreaque
Wanda Breaux

*Fourth
Grade*



Larry Broussard
Yvonne Daigle
Larry Duhon
Priscilla Duhon



Terrine Farque
Dennis Faulk
Judith Faulk
Robert Granger



Carlis Guillory
Patty Jo Hebert
Linda LeDoux
Richard LeDoux



Annie O'Blanc
Willis O'Blanc
Herman Ogea
Roderick Poole



Frank Poole
Curtis Poole
David Robichaux
Judy Sinsat



Sherril Taylor
Loyce Trahan



Paul Benoit
Ronnie Breaux



Third Grade



Sally Blanchard
Zella Boyle



Donna Bourriaque
Carolyn Calahan
Joseph Crador
Wayne Davis



Elaine Deshotel
Gwendolyn Devall
Wayne Devall
Margaret Eagleson



Ann Faulk
Sandra Faulk
Johnny Fosson
Charles Gary



Carol Granger
Cherlyn Granger
Anette Greathouse
Jeannell Hebert



Sybil Marcantel
Mary Mitchell
Kenneth Nunez
Linda O'Blanc



Paula Ogea
Cathy Perry
Georgia Primeaux
Ervin Poole



Sharon Thibodeaux
Sundra Thomas
Doris Trahan
J. D. Trahan



Julian Robicheaux
Beatrice Young
Virginia Venable

Second Grade



Rebecca Benoit
Norris Benoit
Robert Boyles
Helen Bourriaque
Howard Duhon



E. J. Demarest
Belinda Devall
Delbert Doucet
Michael Duhon
David Edwards



Douglas Faulk
Arnold Granger
Jackie Granger
Cornell Guillory
Terry Hebert



Larry La Bove
Gloria LeDoux
Willie Leger
Greta Poole
Garland Poole



Robert Richard
Paulette Sinsat
Dale Smith
Steven Thibodeaux
Cathy Thompson



Johnny Venable
Mary Williams
Charles Wynn
Michael Young
Howard Young

First Grade



Linda Beard
Stella Benoit
Margaret Cormier
Mary Jane Crador



Brenda Cory
Eddy Demary, Jr.
Roy Davis
Ernest Devall



Larry Duhon
John E. Duhon
Elizabeth Gary
Tommie Granger



Wander Granger
Charles Greathouse
Carita Guillory
Micheal Hartwell



Ronald Hebert
Fred Landraneaux
Patsy Leger
Noland Louthier



Roland Louthier
Margaret Molitor
Sharon Poole
Dianne Poole



John Robichaux
Ronald Robideaux
Steve Taylor
Garland Thibodeaux



Terrall Thomas
William Thomas
Genieve Schexnider
Clifford Young



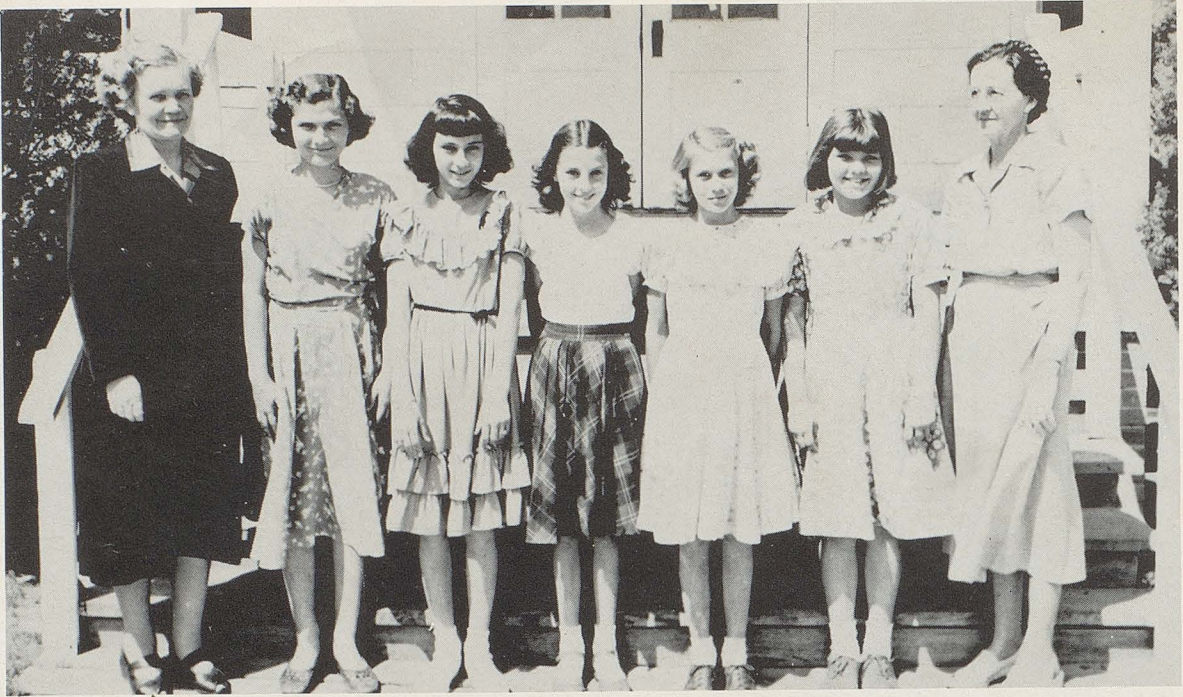

Mrs. Helms, Juanita Plumb, Melba Faulk, Melba Thibodeaux,
Marie Le Jeune, Earline Ogea, Mrs. Sweeney.



MELBA
THIBODEAUX
Senior

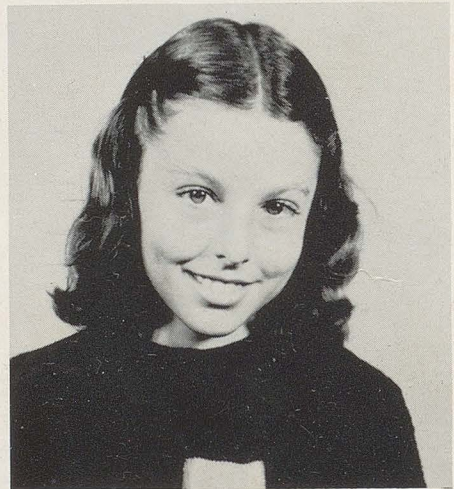

MELBA
THIBODEAUX
Fifth Grade



MARIE
LE JEUNE
Senior

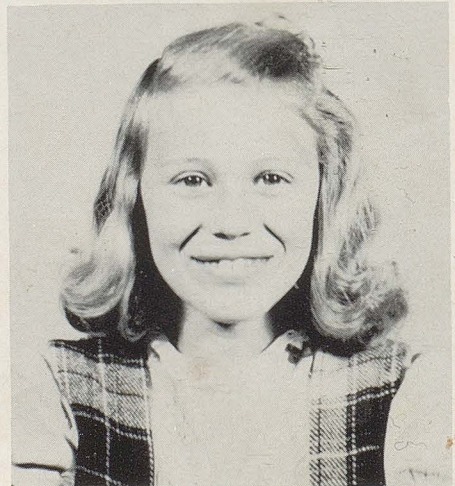

MARIE
LE JEUNE
Fifth Grade

WELL, YOU'RE THE
CUTEST THING*

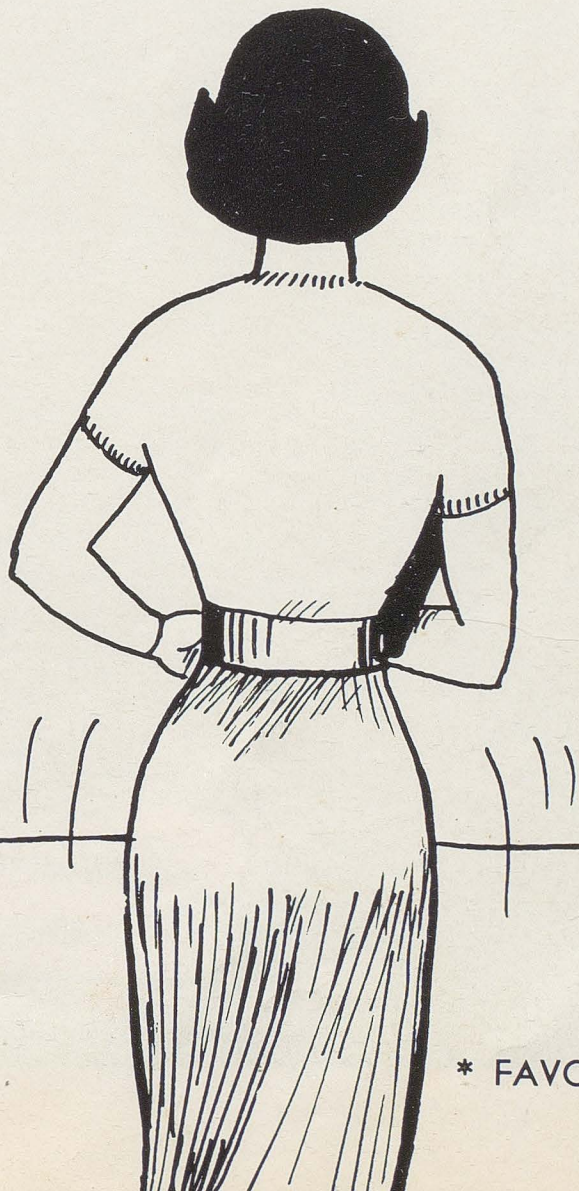
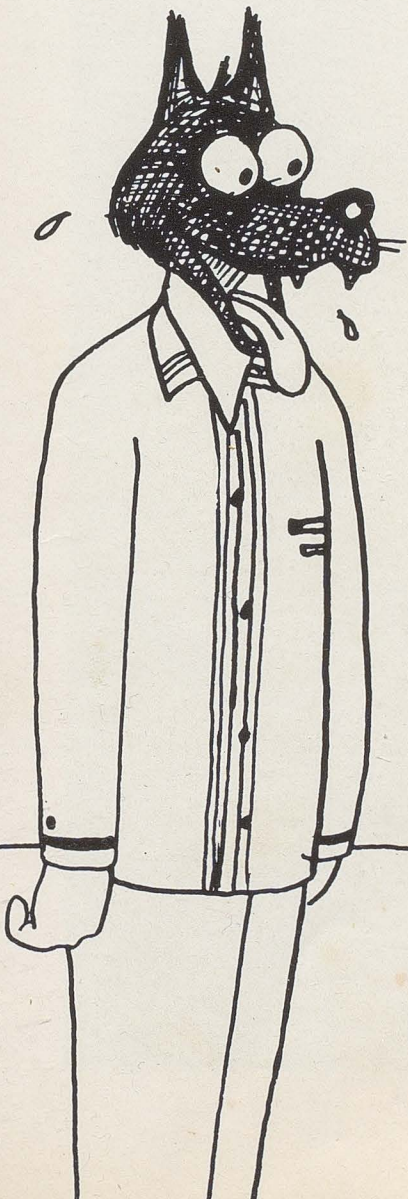

* FAVORITES



Prettiest Girl
MARIE LE JEUNE

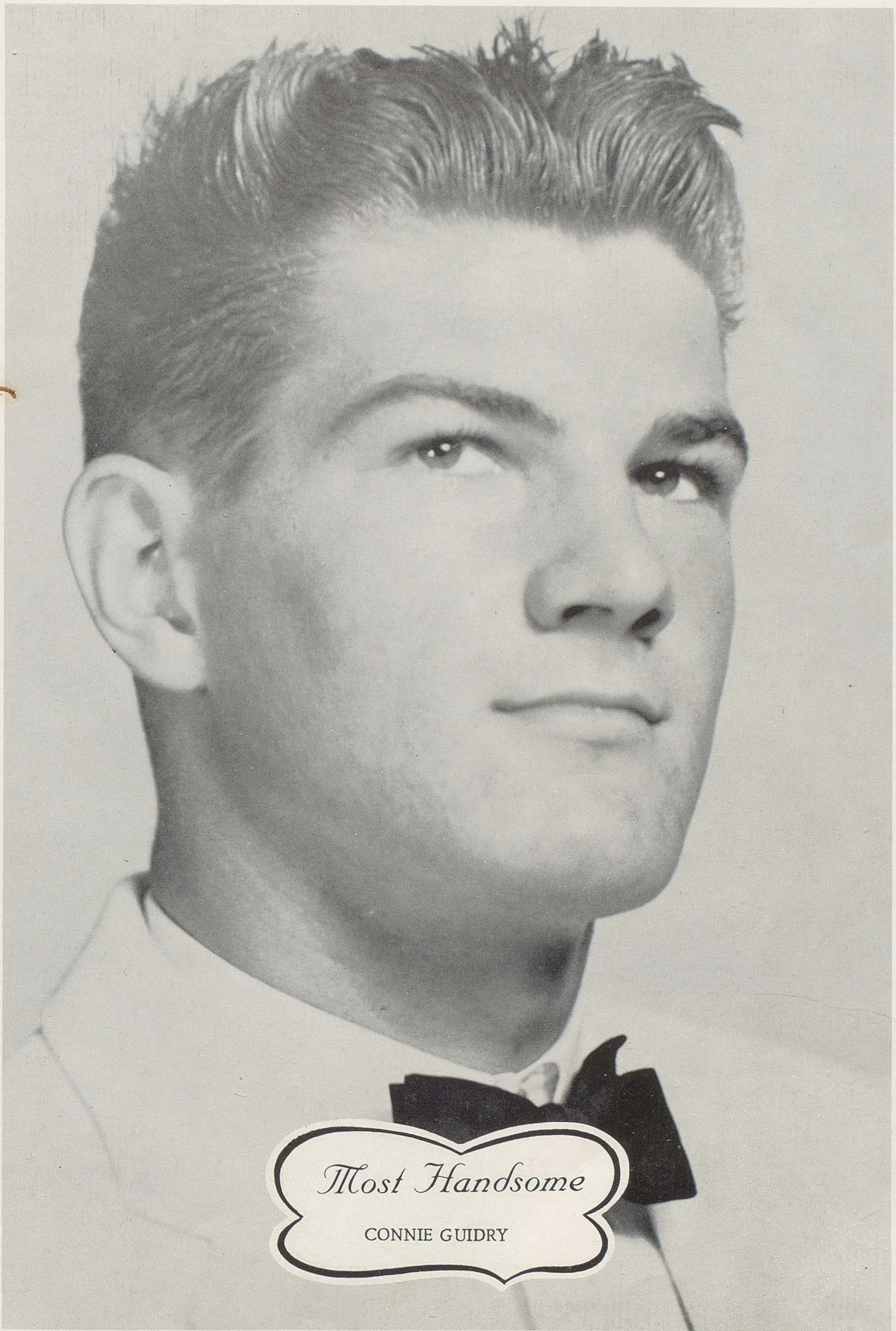

Most Handsome

CONNIE GUIDRY

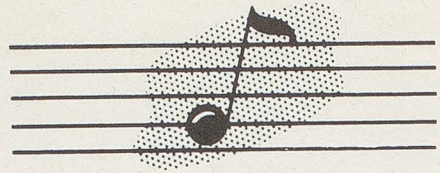
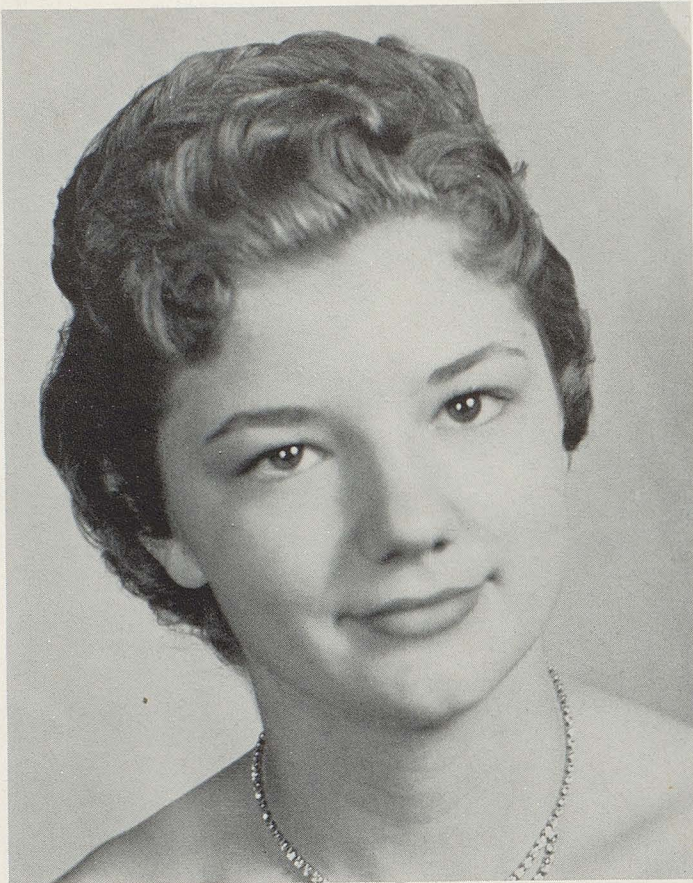

NELDA CHESSON
Runner-up



JEANETTE NUNEZ
Runner-up



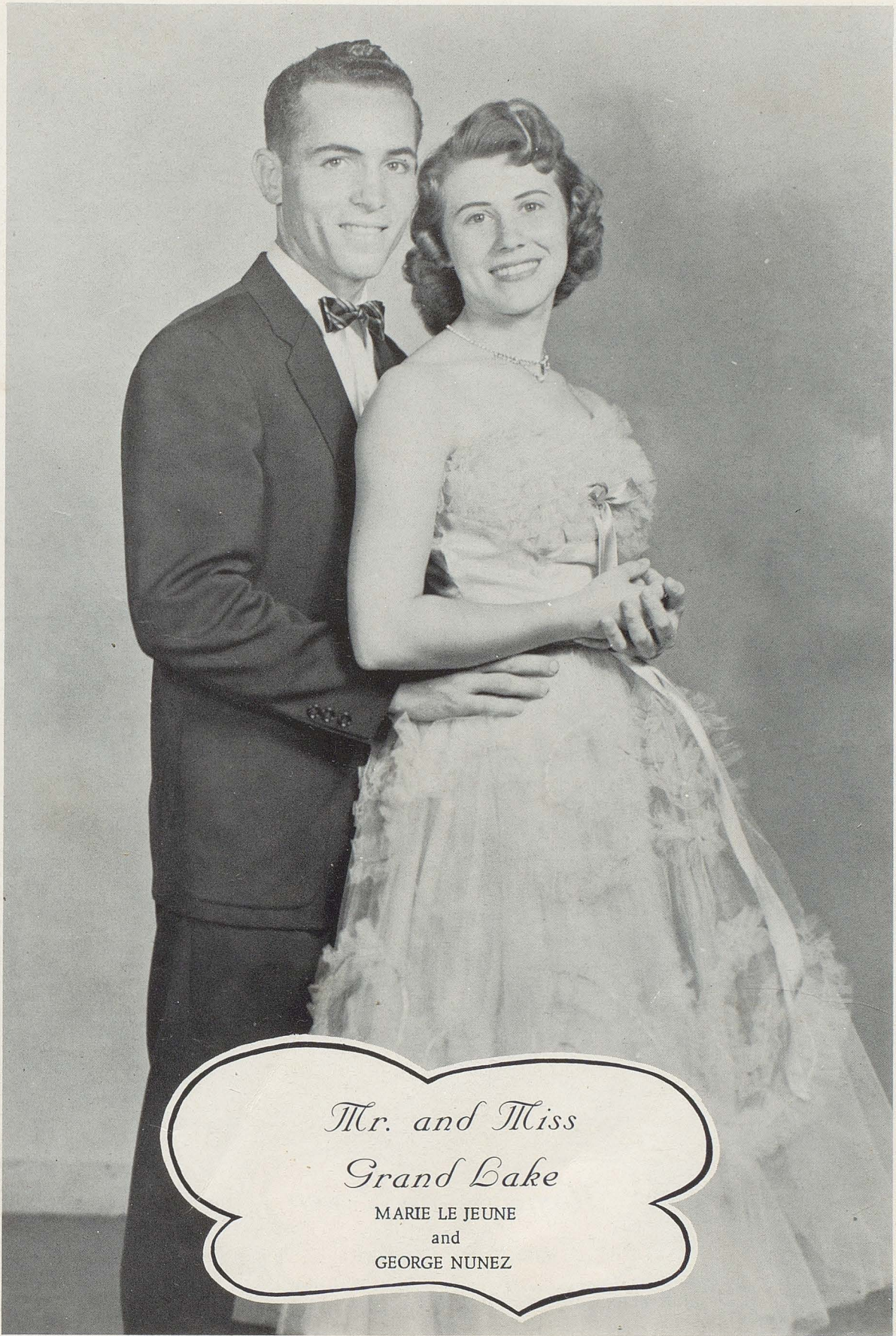

Mr. and Miss
Grand Lake

MARIE LE JEUNE
and
GEORGE NUNEZ



Homecoming Queen

MISS JUANITA BREAU

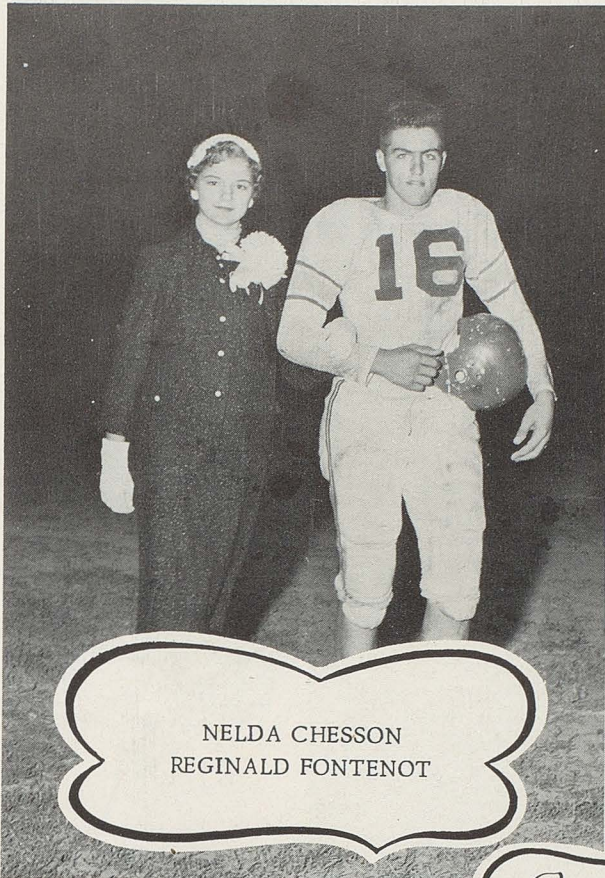

NELDA CHESSON
REGINALD FONTENOT

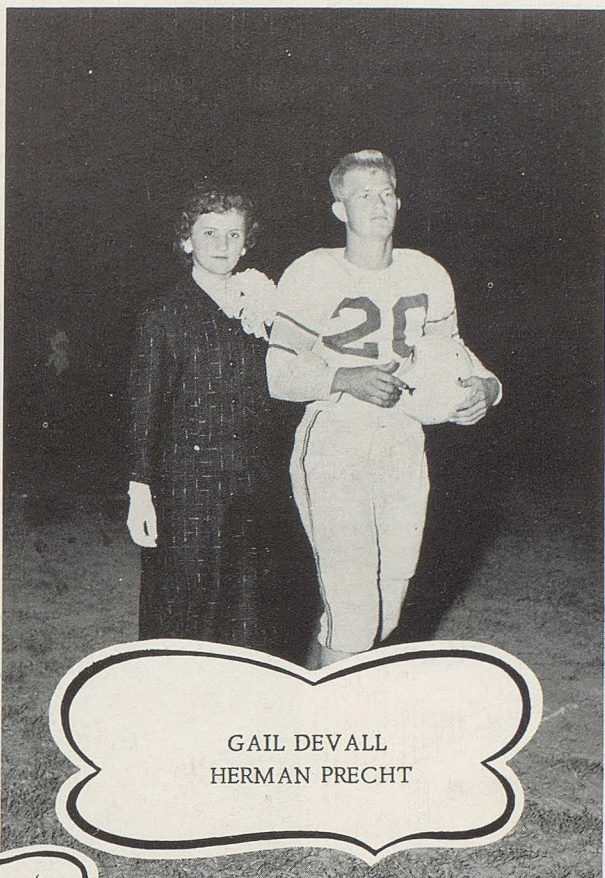

GAIL DEVAL
HERMAN PRECHT

Court

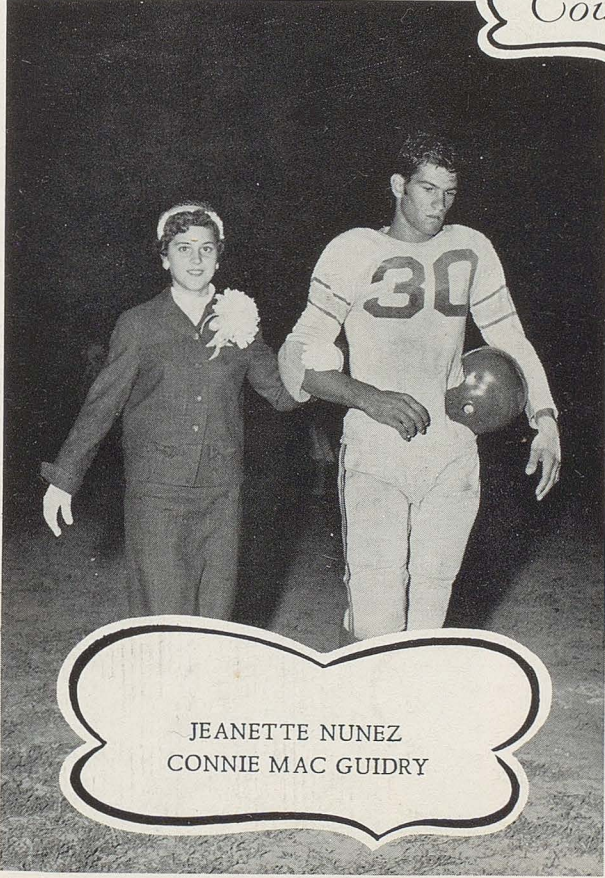

JEANETTE NUNEZ
CONNIE MAC GUIDRY

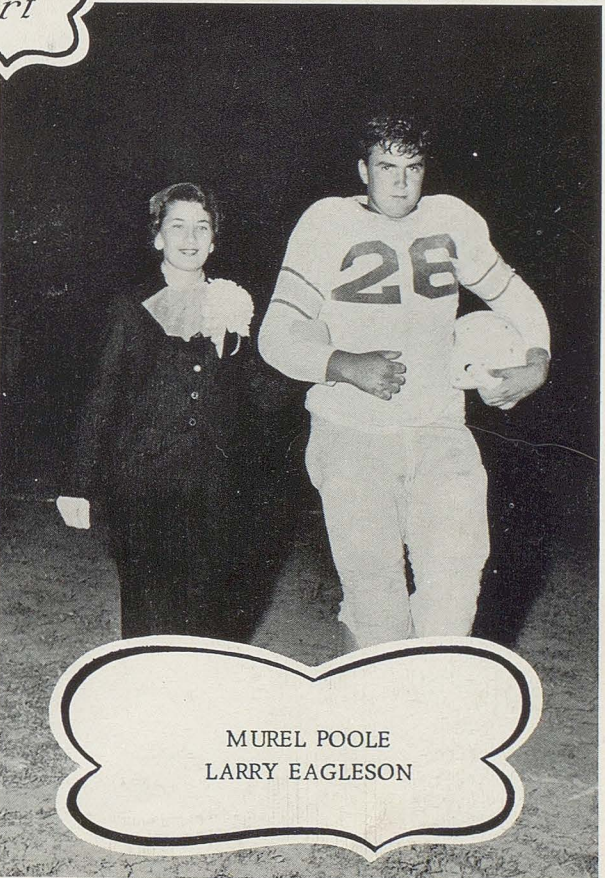

MUREL POOLE
LARRY EAGLESON



Best Personality

MARIE LE JEUNE

and

REGINALD FONTENOT



Most Popular

MARIE LE JEUNE

and

GEORGE NUNEZ

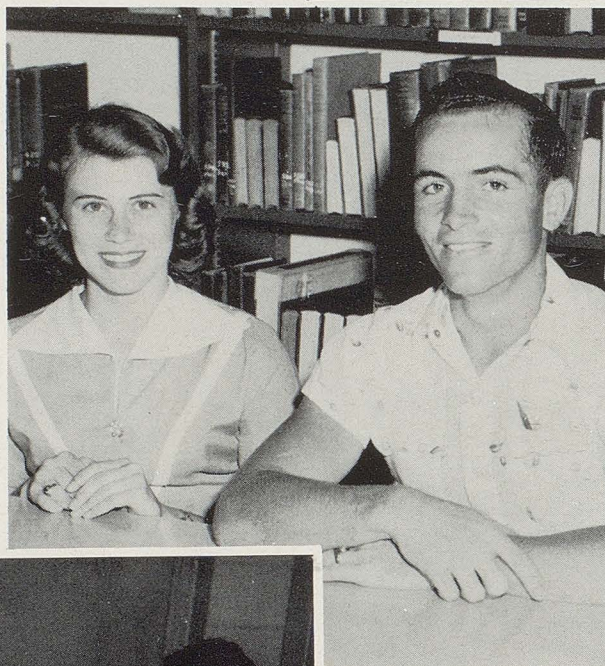

Most Likely to Succeed

MELBA JOYCE THIBODEAUS

and

ERNEST GRANGER



Most Intelligent
MARIE LE JEUNE
and
ERNEST GRANGER



Best Dressed
MURL DELL POOLE
and
GERALD HEBERT

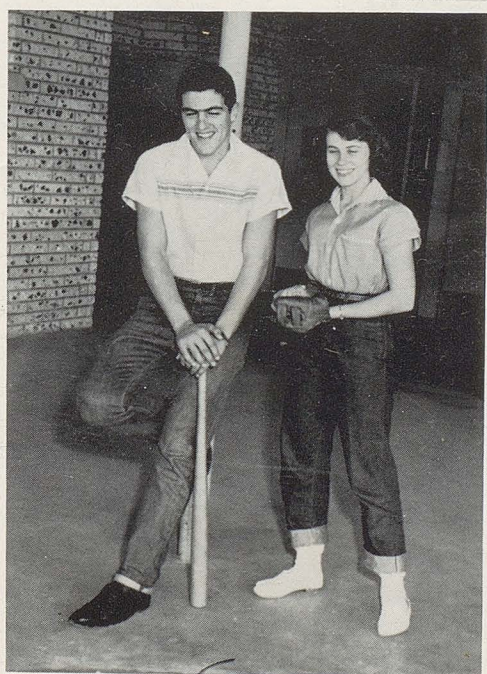
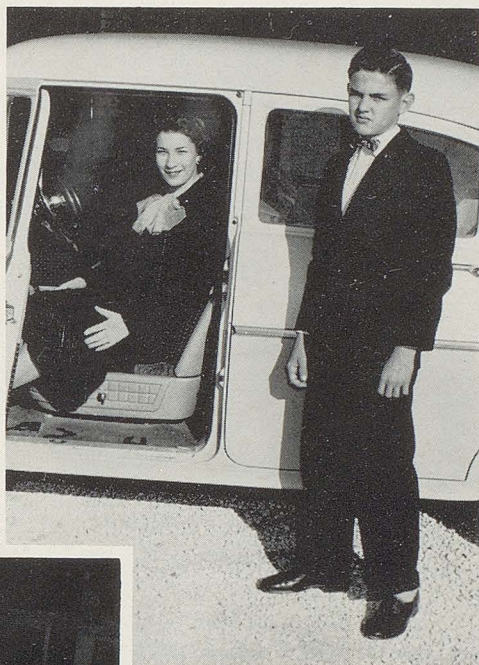

Best Athletes
MARIE LE JEUNE
and
REGINALD FONTENOT

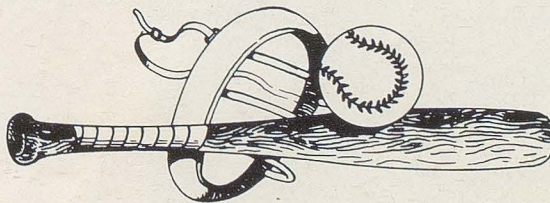

Most Dependable
MARIE LE JEUNE
and
REGINALD FONTENOT



Wittiest
JEANETTE NUNEZ
and
LARRY ROBINSON



Friendliest
MARIE LE JEUNE
and
REGINALD FONTENOT



"SHAKE, RATTLE AN' ROLL" *

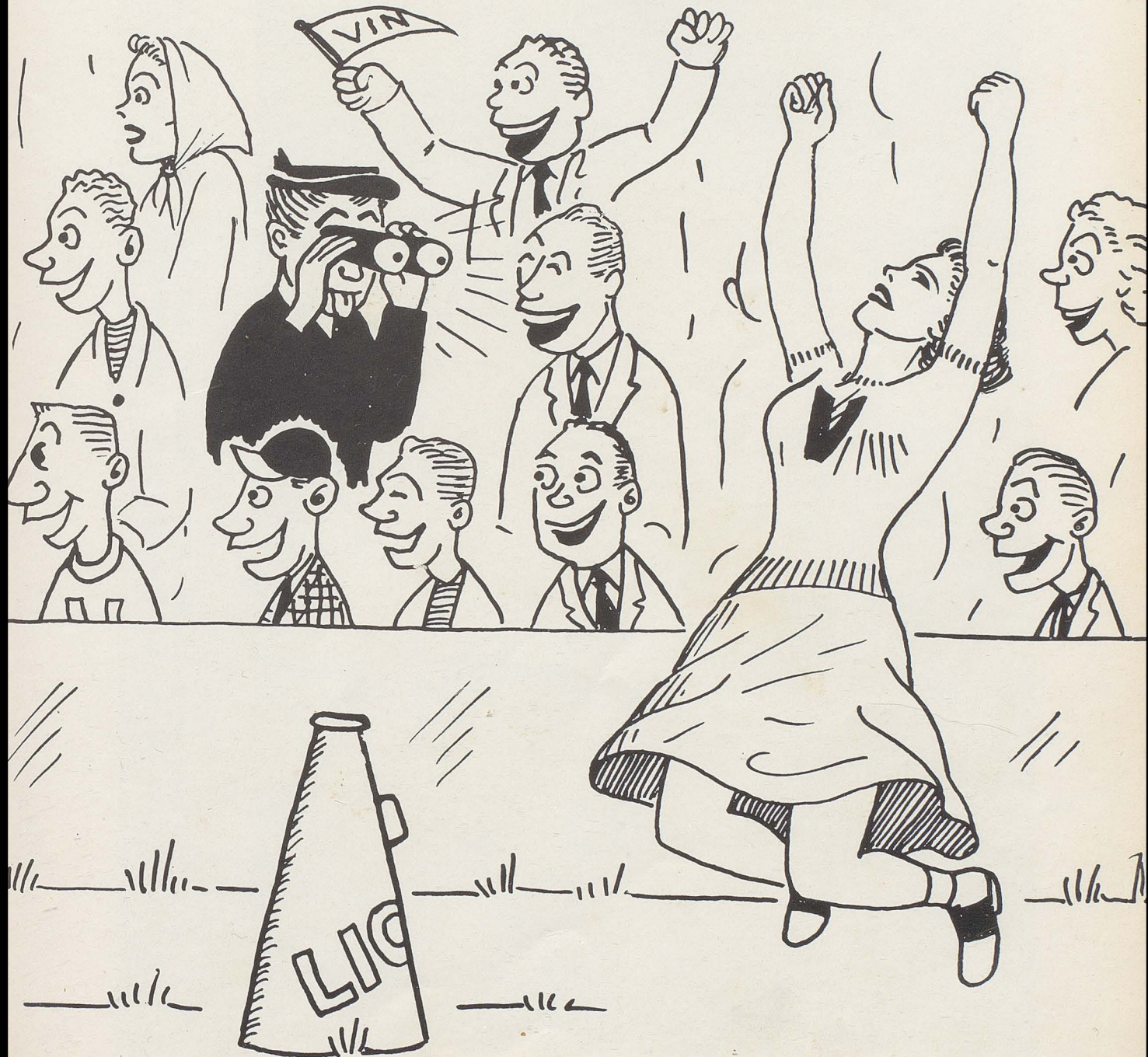

* SPORTS



1956-57 Football Team

Left to right: Bob Gilmore, Right End; Herman Precht, Right Halfback; Reginald Fontenot, Quarterback; Larry Eagleson, Center; William Benoit, Left Halfback; Connie Mac Guidry, Left End.

Football



CONNIE MAC GUIDRY



REGINALD FONTENOT

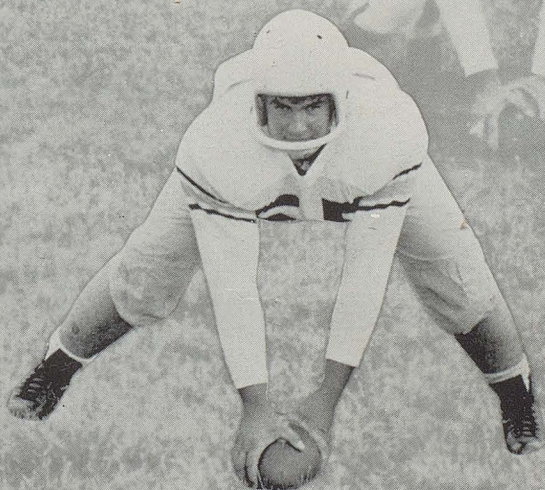
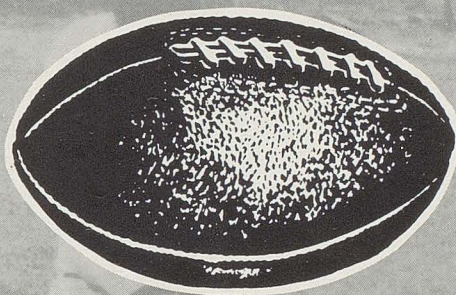

LARRY EAGLESON



WILLIAM BENOIT

Football



GENE STANLEY

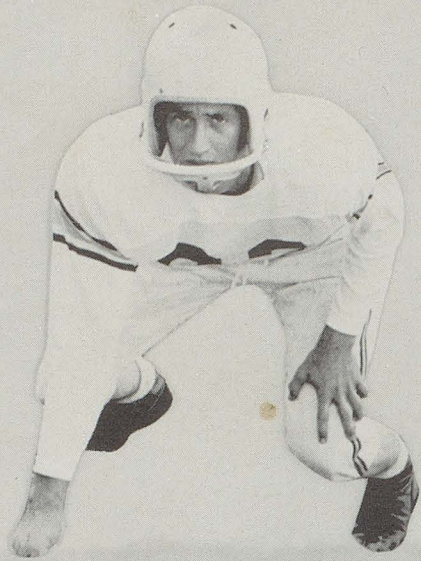

ARNOLD LE JEUNE



BOB GILMORE



HERMAN PRECHT



J. L. DUHON

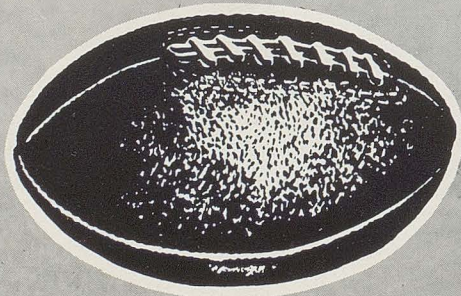



GLORIA GRANGER

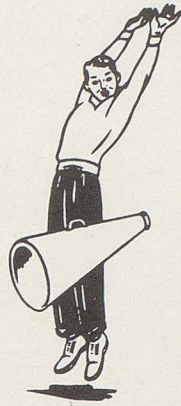

MARIE LE JEUNE



MELBA THIBODEAUX

RITA BOUTTE





1956-57 Basketball Team

Top row, left to right: Vernon McCain, Ronald Le Bleu, James Guidry, James Manning, Joseph Miller, Wilfred La Bove, Billy Wynn, J. L. Duhon. Front row: Jimmy Simon, Roger Fosson, Carlton Simon, Connie Mac Guidry, Reginald Fontenot, Cyrus Guidry, Ernest Granger, Jerry Nunez.



CYRUS GUIDRY
Forward



REGINALD FONTENOT
Forward



CARLTON SIMON
Forward



JERRY NUNEZ
Guard



CONNIE GUIDRY
Center

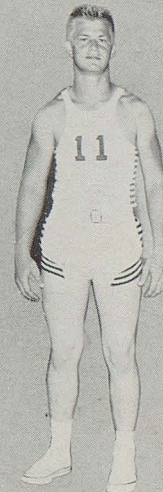

HERMAN PRECHT
Forward

Basketball



J. L. DUHON
Guard



RONALD LE BLEU
Guard



ERNEST GRANGER
Center



ROGER FOSSON
Forward



JOSEPH MILLER
Guard



WILFRED LA BOVE
Guard

Basketball



JAMES GUIDRY
Forward



VERNON McCAIN
Forward



BILLY WYNN
Forward



JIMMY MANNING
Guard



JIMMY SIMON
Guard



WILLIAM CHMYLAK
Coach



1956-57 Basketball Team

Left to right: Mary Lou Breaux, Gloria Granger, Marie LeJeune, Shirly LeBlue, Juanita Breaux, Jeanette Nunez, Judy Fruge, Veronica Gilmore, Peggy Gilmore, Brenda Mouton, Clara Gary, Nelda Chesson, Merrel Poole, Gail Devall, Marilyn LeJeune, Coach Sonnier.

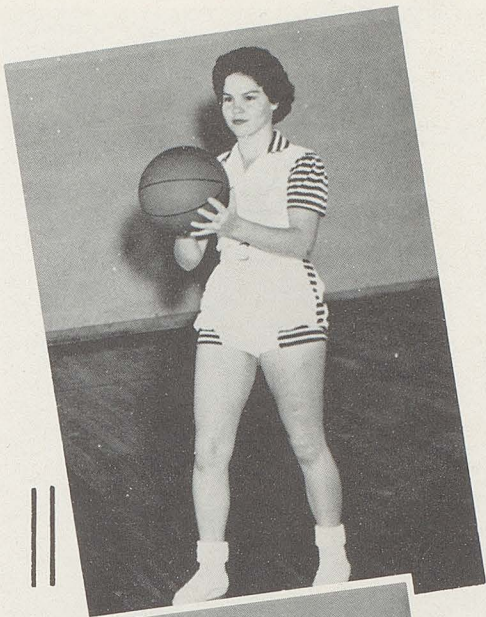

GLORIA GRANGER
Forward

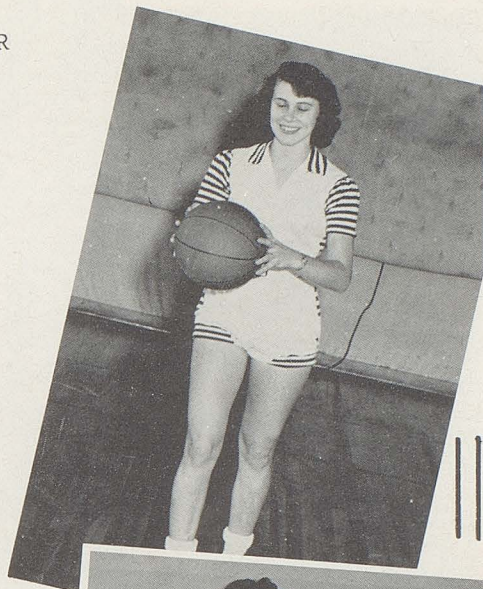

MARIE LEJEUNE
Forward

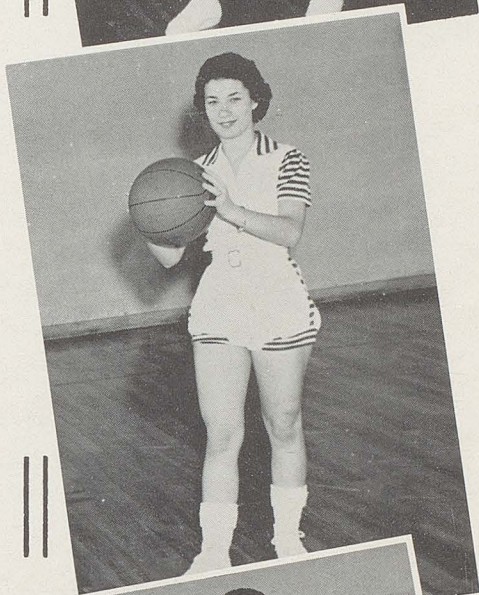

MURREL POOLE
Forward

CLARA GARY
Guard



NELDA CHESSON
Guard

JEANETTE NUNEZ
Guard





BRENDA MOUTON
Guard



PEGGY GILMORE
Forward



MARILYN LEJEUNE
Forward



JUDY FRUGE
Guard



GAIL DEVALL
Forward



JUANITA BREAUX
Forward



SHIRLEY LEBLEU
Guard



VERONICA GILMORE
Forward



MARY LOU BREAUX
Forward

"GONE GATHERINGS"*

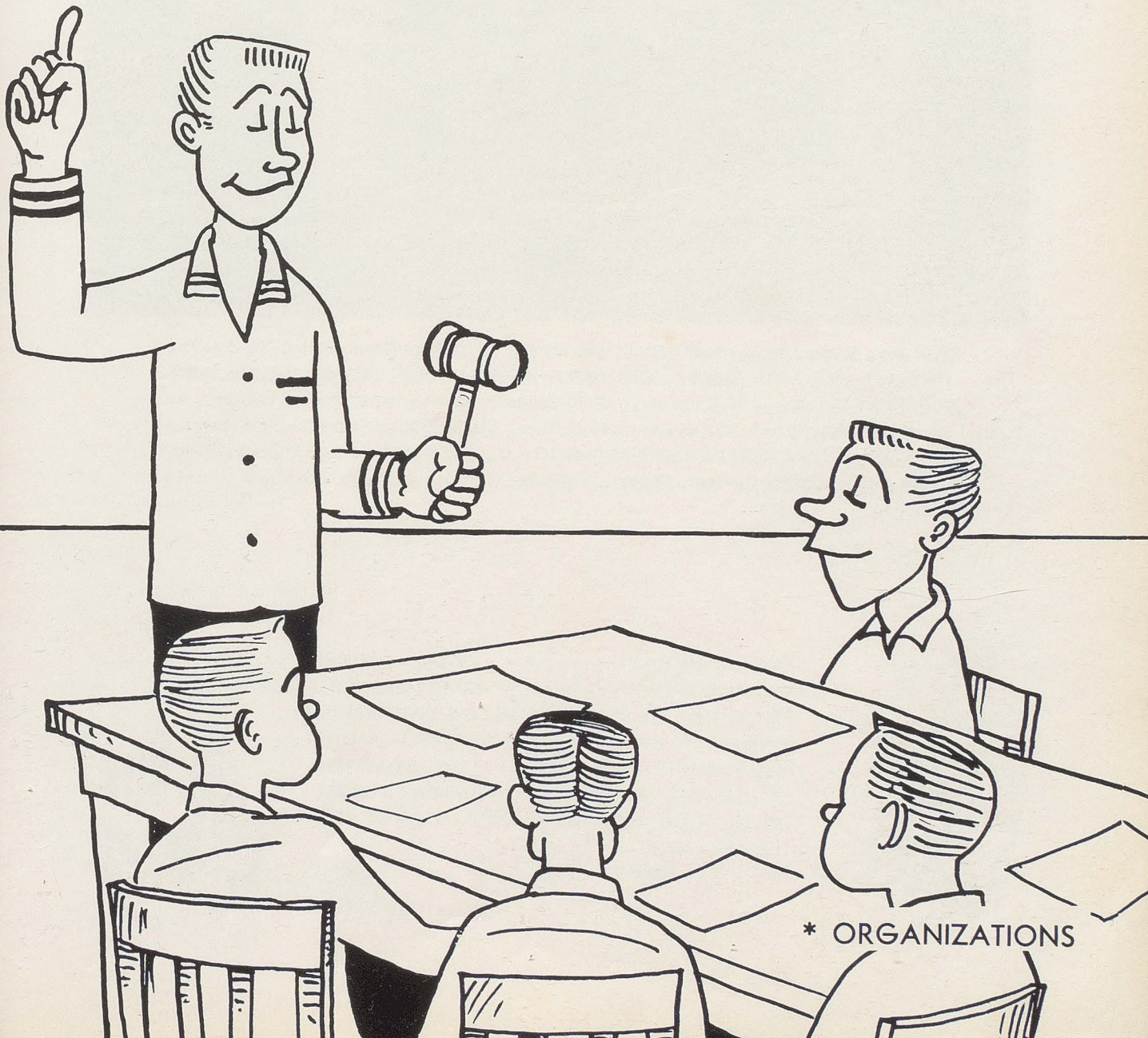

* ORGANIZATIONS



Senior 4-H Club



First row: Murrel Poole, Gail Devall, Shirley LeBleu, Gloria Granger, Juanita Breaux, Harriet Hughes, Marie LeJeune, Clara Gary, Jeanette Nunez, Ching Daigle. Second row: Belva Daigle, L. J. Thomas, Wilfred LaBove, Robert Crador, Harold Granger, Ronald LeBleu, Vernon McCain, Arnold LeJeune, Melba Thibodeaux, Nelda Chesson, Mrs. Barbara Landry. Third row: Connie Guidry, Larry Eagleson, Rollis LeDoux, Cyrus Guidry, Ernest Granger, Reginald Fontenot, Herman Precht, Jerry Nunez, Jimmy Manning.

- President - - - - -MARIE LE JEUNE
- Vice President - - - - - ERNEST GRANGER
- Secretary - - - - - REGINALD FONTENOT
- Treasurer - - - - - MURREL POOLE
- Song leaders - - - - - SHIRLEY LEBLEU
GLORIA GRANGER
MELBA THIBODEAUX





Junior 4-H Club



First row: Mrs. Lena Sweeney, Wanda Robideaux, Juanita Granger, Brenda McCain, Yvonne Daigle, Jeanette Deshotel, Wilma Hebert, Bonnie Guidry, Shirley Young, Ora Lee Broussard, Donelda Fusilier. Second row: J. D. Trahan, Edgar Poole, Jr., Ricky Perry, Bryan LeBleu, Larry Broussard, Hewitt Doucet, Johnny Young, Albert Gary, Wendell Greathouse, Martial Young, Daniel Poole. Third row: Dabbie LaBove, Marilyn LeJeune, Linda Richard, Glenn Guidry, Phillip Granger, Brent Nunez, Richard Broussard, Patrick Hebert.

- President - - - - - MARILYN LEJEUNE
- Vice President - - - - - SYLVIA YOUNG
- Secretary - - - - - ORA LEE BROUSSARD
- Reporter - - - - - RICHARD BROUSSARD
- Song leaders - - - - - EDGAR POOLE
- BRENDA McCAIN
- WENDELL GREATHOUSE
- JERRY DEMARY
- YVONNE EAGLESON

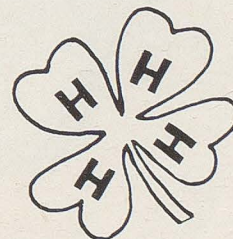



F.H.A.



First row: Mary Lou Breaux, Murrel Poole, Gail Devall, Anita Boudreaux, Juanita Breaux, Veronica Gilmore, Betty O'Blanc, Ora Broussard, Donelda Fusilier. Second row: Nelda Chesson, Belva Daigle, Marie LeJeune, Peggy Gilmore, Jeanette Nunez, Shirley LeBleu, Brenda Mouton, Harriet Hughes, Gloria Granger, Mrs. Barbara Landry. Third row: Marilyn LeJeune, Judy Fruge, Clara Gary, Genevieve Ogea, Ching Daigle, Melba Thibodeaux, Earline Ogea, Gladys Conner.

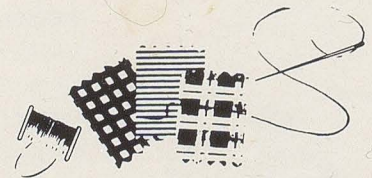
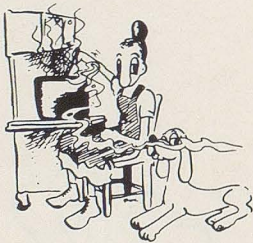

"Toward New Horizons"



F. H. A. OFFICERS

President - - - - - MARIE LEJEUNE
 Vice President - - - - - GLORIA GRANGER
 Secretary - - - - - MURREL POOLE
 Treasurer - - - - - MELBA THIBODEAUX
 Reporter - - - - - NELDA CHESSON
 Historian - - - - - ANITA BOUDREAUX
 Parliamentarian - - - - - EARLINE OGEA
 Song leaders - - - - - GLADYS CONNER
 CLARA GARY

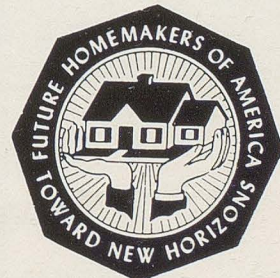

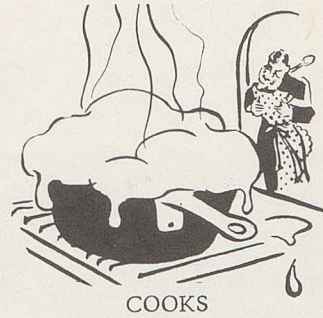

COOKS

Mrs. Gussa Menard

Mrs. Jaous Thomas

Mrs. Raymond Fuselier

JANITOR

Camile Demarest





SHARON POOLE
JOHN DUHON



VALERIE FONTENOT
JUANITA BREAUX



Queen and Maids



Queen and Maids



Paper Staff



Sitting: Editor, Melba Thibodeaux; Assistant Editor, Jimmy Manning; Class Representatives - Sitting: Reginald Fontenot, Vernon McCain. Standing: Earling Ogea, Gladys Conner, Marilyn LeJeune, Clara Gary, Judy Fruge, Gloria Granger, Marie LeJeune, Ching Daigle.



"WELL, IT'S TIME TO GO" *

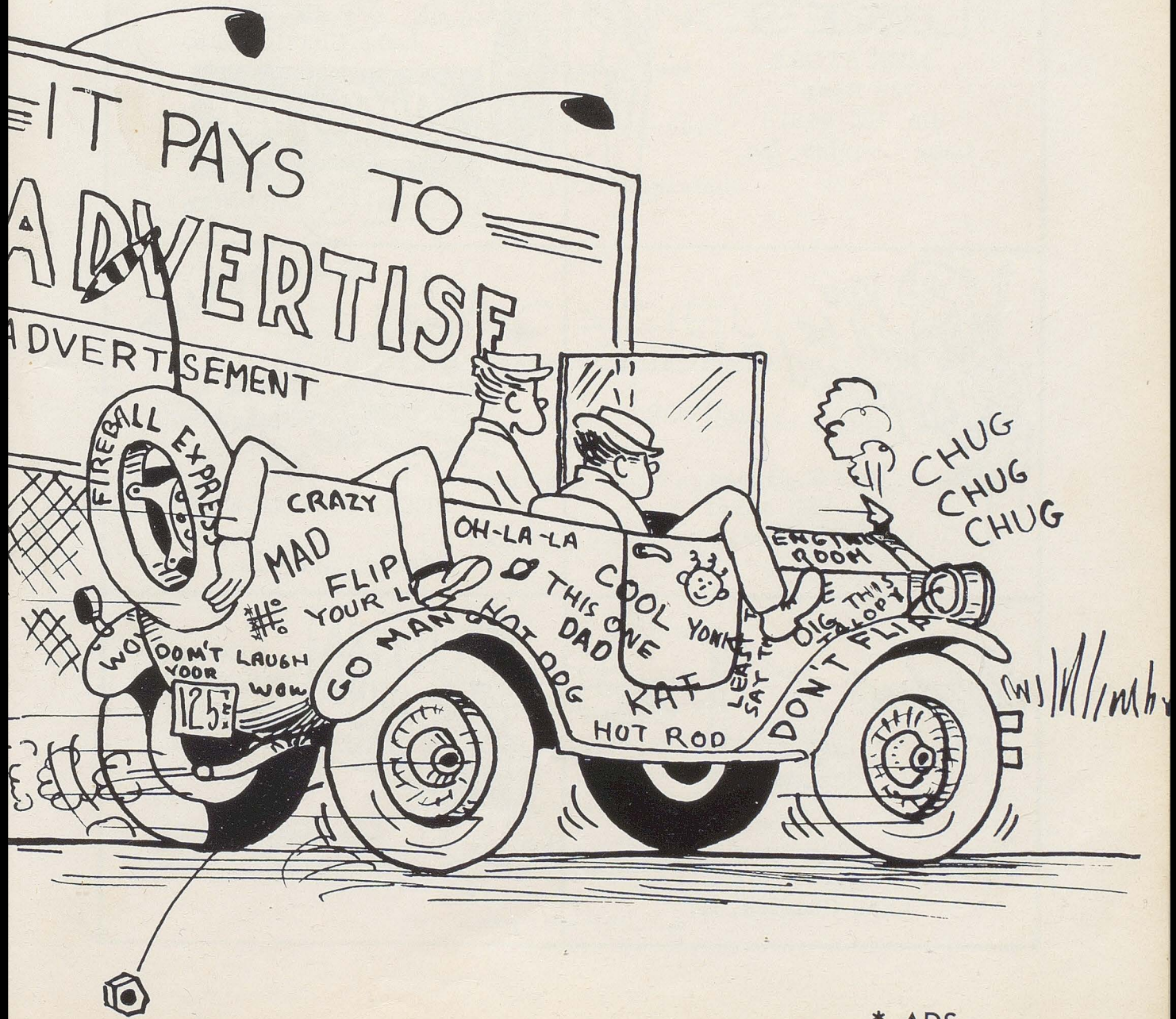

HURRY!



Grissett's

HARDWARE
3329 Ryan
GR 74813



Your



DEPENDABLE
DRUGGIST

FORET'S

933 Ryan

Better Values

LOVE'S

MEN STORE
728 Ryan
Ph. HE. 94815
Lake Charles, La.



DR. PEPPER BOTTLING
CO.

1432 Broad
Ph. HE 9421
Lake Charles, La.



You
will be
Surprised

CAGLE

MOTORS

1924 E. Broad
Ph. HE. 36363
Lake Charles, La.

BETTER GROCERIES



at

CHESSONS GROCERY

Sweet Lake, La.

Gordon's

JEWELRY

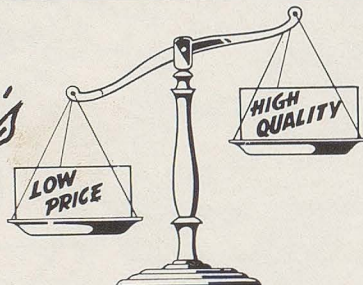

808 Ryan
HE 69501
Lake Charles, La.



GEORGE
THERIOT'S
SUPER
MARTS

Lake Charles, La.



Just Good Food!

SHEPPARD'S

ENRICHED BREAD

"It's the Finest"

Lake Charles, La.

Phone HE 6-7584

1227 Hodges St.

Compliments of

GAS APPLIANCE CO.

1227 Ryan Street

Phones 4051 - 6-5005

Lake Charles, Louisiana

CALCASIEU

MERCANTILE COMPANY, INC.

Purasnow Flour

Charmin Paper Products

Del Monte Fruits and Vegetables

Lake Charles, La.

CALCAM

TRACTOR AND EQUIPMENT CO., INC.

720 Boulevard Street

Phone 6-7562

Lake Charles, La.



Nutritious
DAIRY PRODUCTS

THE BORDEN COMPANY

1500 Ryan
Ph. HE 92775



THE
FRENCH
STYLE
SHOP

521 Alamo

Lake Charles
La.

GIVE YOUR CAR
Longer Life!

ABERCROMBIE'S

GARAGE
1417 Hodges
Lake Charles, La.

SWIFT SERVICE
AUTO SUPPLIES

1033 Ryan

Lake Charles, La.

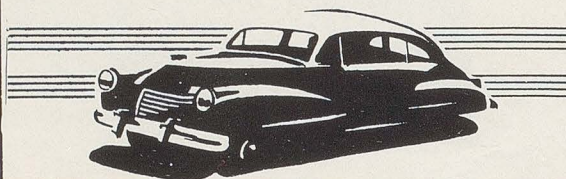

Shotwell's

GARAGE

1200 Ryan
Lake Charles, La.

LAKE
CHARLES

PIPE & SUPPLY

1228 Broad

Lake Charles, La.



KELLY
WEBER

415 Ann
Ph. HE 39494

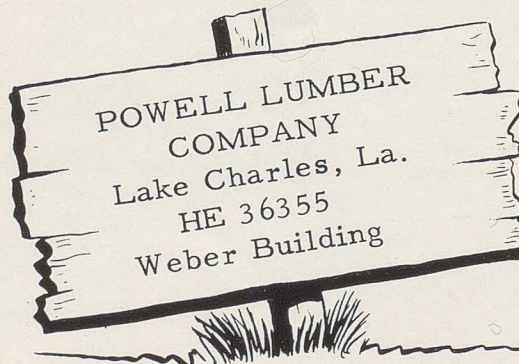

JACK'S

GROCERY AND MARKET

Grand Chenier, Louisiana

Broussard's

MOTEL

Cameron, Louisiana

Compliments of

Robinson's
CAFE

Gibbstown, Louisiana

Compliments of

Vincent
GROCERY

Grand Chenier, Louisiana

Compliments of

CROCHET'S
FISH CAMP AND CAFE

Grand Lake, La.

Compliments of

HEBERTS
FISH CAMP
AND
SUMMER PLACE

Grand Lake, La.

McCALL'S
FARM SUPPLY

Lake Charles, La.
12th St.
Phone No. HE 3-0338

LARGE
or
SMALL

WE WELCOME YOUR ACCOUNT

Gulf National Bank

Lake Charles, La.

Dyson

LUMBER & SUPPLY CO.

Building Materials and Supplies

Pine and Cypress

Sherwin-Williams Paints

Cameron, Louisiana

Munez AND Son's

BOAT SERVICE

Grand Chenier, La.

Compliments
of
A FRIEND

*Quality
Cleaning*

NU-WAY

CLEANERS

Phone HE 6-5488

2601 Ryan St.

Lake Charles, Louisiana

RAPIDES

PACKING CO. OF LAKE CHARLES

Wholesale Meat Packers

Serving
Southwest Louisiana

Lake Charles, La.

Phone HE9-8108

LET US HELP



Your Money

Calcasieu Marine National Bank

Lake Charles, Louisiana

Compliments of

KRAUSE & MANAGAN

Building Material Headquarters

Lake Charles, La.

Your Family Shoe Store

Coco's

828 Ryan St.

Lake Charles, La.

Compliments of

MARKS

SEAT COVER CENTER

610 Broad St.

Phone HE93539

Lake Charles, La.

DEISIEL

MARINE SERVICE

Cameron, La.

J. & J.

ARMATURE WORKS OF LA.

1612 1st St.

HE98849

Lake Charles, La.

SERVICE!

IS OUR
FIRST
THOUGHT



HOME
SUPPLY CO., INC.

Hardware, Paints, Appliances

Lake Charles, Louisiana

7up

REG. PAT. OFF.
U.S.A. & CANADA



Visit

7-UP
Bottling Co.

Lake Charles, La.



DRINK

Coca-Cola

5¢

Lake Charles

BOTTLING CO.

408 Lawrence St.

Phone HE 94518

FENLEY'S

SPORTING GOODS

Johnson Sea Horse Motors
Century and Yellow Jacket Boats
Sales and Service

213 Gill Street

Lake Charles, La.

Phone 6-7957

Phone 6-6773

Res. Phone 6-1420

CURTISS EAGLESON, Owner

Eagleson's

LAWN MOWER SERVICE

903 Third Avenue

Lake Charles, La.

Fred's
RESTAURANT

Cameron, La.



**IT'S A
PLEASURE!**

'to Serve You'

For **GOOD FOOD**
try



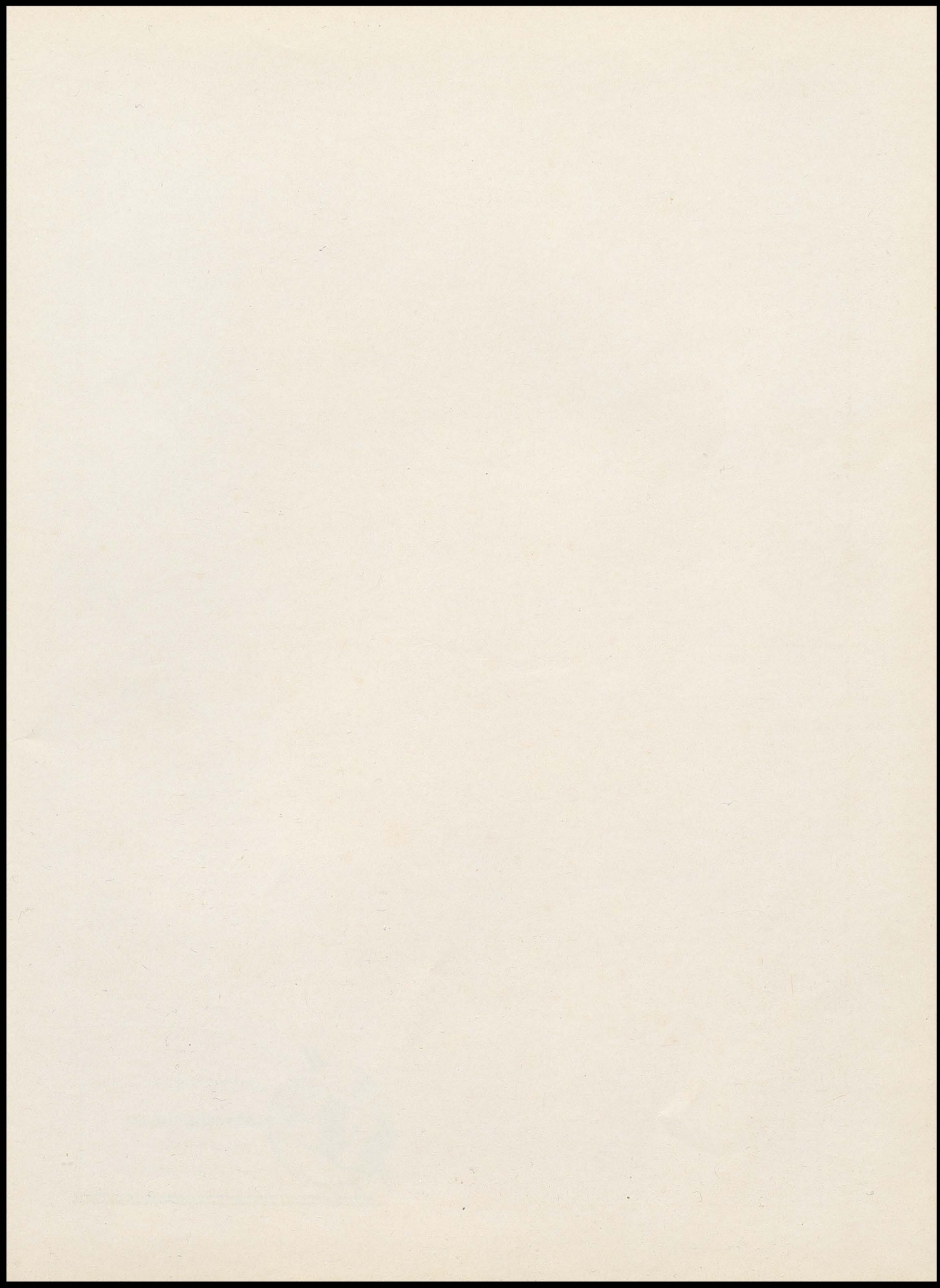

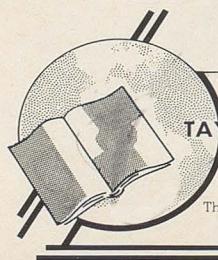

LITHOGRAPHED BY

TAYLOR PUBLISHING CO.

DALLAS • TEXAS

The Best Yearbooks are TAYLOR-MADE

