



19 THE ROUND UP 50

W. W. BENTLEY
PUBLISHING
COMPANY

1950

The Round Up



Foreword

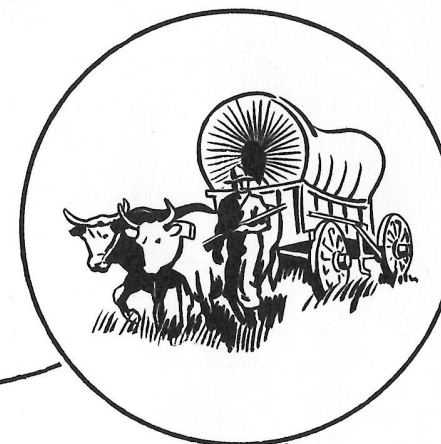

AS A SYMBOL OF OUR PAST ENDEAVORS
AND FUTURE HOPES, AND WITH A SINCERE
DESIRE TO PRESERVE SOME OF THE MORE
MEMORABLE REFLECTIONS OF THE YEAR'S
ACTIVITIES WE, THE ANNUAL STAFF OF
1950 PRESENT THE ROUNDUP.
MAY THOSE WHO ARE YET TO COME FIND
IN THESE PAGES EVIDENCE OF THE TREAS-
URES WHICH HAVE BEEN STAMPED UPON YOUR
LIVES FOREVER.

--THE STAFF

Dedication



FEW PEOPLE ACHIEVE THE DISTINCTION OF BECOMING SO INTEGRAL A PART OF THEIR SCHOOL AND COMMUNITY AS HAS MRS. ROY A. DUCOTE. GIVING MUCH AND ASKING LITTLE, SHE OCCUPIES AN UNIQUE POSITION AS AN EDUCATOR AND A PERSONALITY.

TO HER, IN EVIDENCE OF OUR PROFOUND ADMIRATION AND ESTEEM, WE DEDICATE THE ROUNDUP OF 1950.

THE STAFF



The Staff



Sponsors

MRS. ETNA DUCOTE

MR. THAMES



EDITOR--LAURA MAE SANNER
ASSISTANTS
L.M. HEBERT, BARBARA HARRIS,
MELBA LEE VINCENT, A. J. HEBERT
PHOTOGRAPHY--LAWRENCE WILLIAMS,
WARREN LANDRY, FLOSSIE CAMP.

ADVERTISING--ARVEL TRAHAN,
WARREN LANDRY, LAURA SANNER.



A
D
M
-
N
-
S
T
R
A
T
-
G
E
D

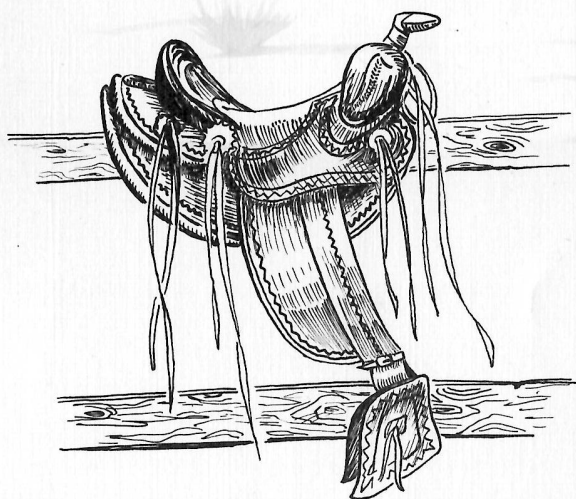

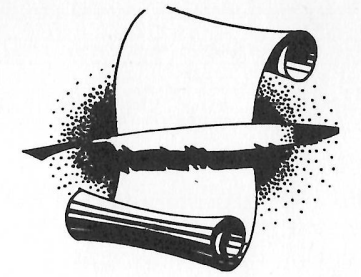
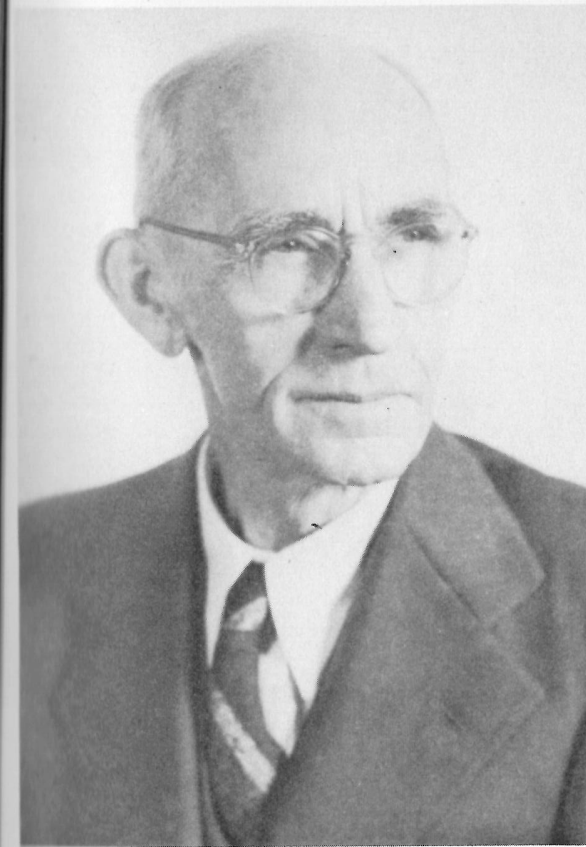

SUPT. THOS. W. MCCALL

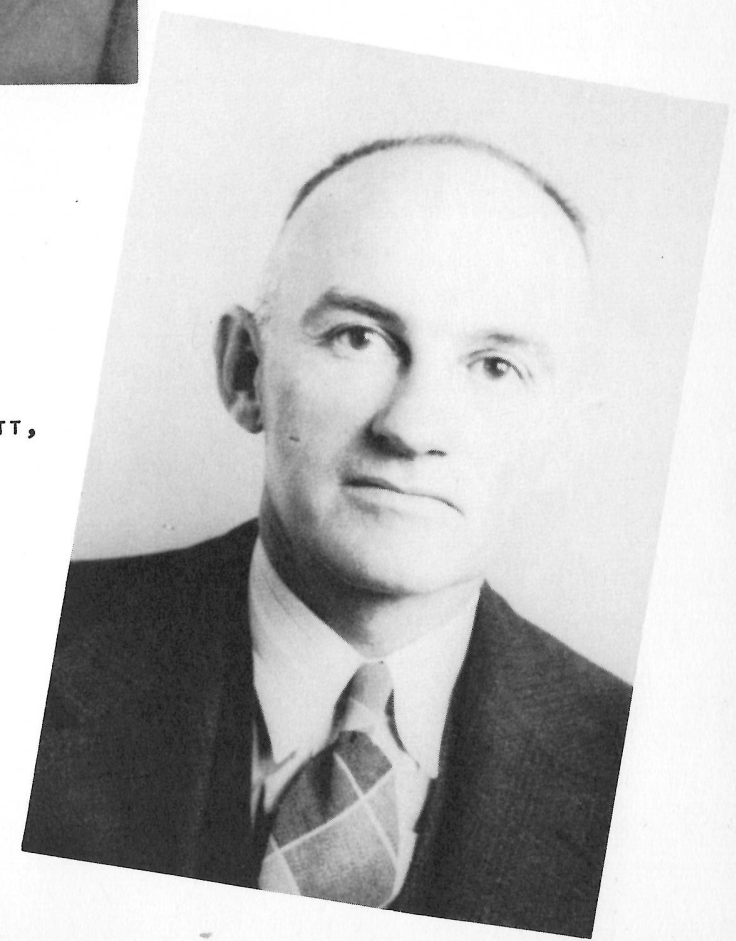

MR. U. E. HACKETT,
SUPERVISOR

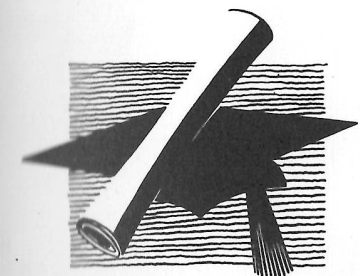

PRINCIPAL'S MESSAGE

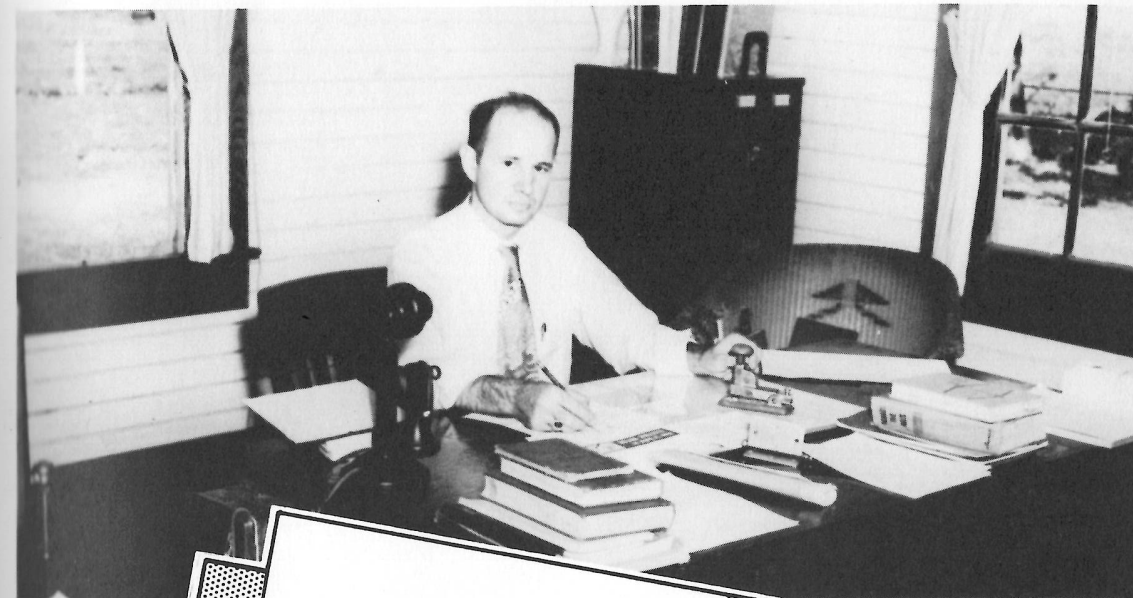

GRADUATES OF 1950, CONGRATULATIONS !

When the bright future, that is now yours, will have become the past, your names will be inscribed in the silent halls of time. Now that you have a bright perspective, so live that your lives will be an inspiration to those who follow.

When you embark on life's final journey, may that trip be strengthened by an unflinching faith in the eternal values.

J. V. Guidry

Faculty



MRS. MICKLEWAIT



MRS. THOMPSON



MRS. BYLER



MRS. WILLIAMS



MRS. VINCENT



MISS RICHARD



MRS. MAYEAUX



MRS. SANNER



MISS SHARP



MR. THAYER



MISS MORRIS

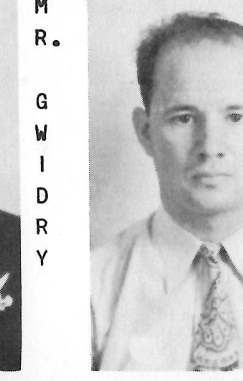

MR. GWIRDRY

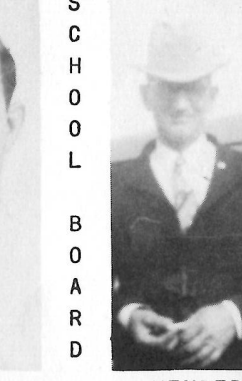

SCHOOL BOARD

SANNON

PRINCIPAL

MEMBER



School Cafeteria





In Memoriam

WHEREAS ON MARCH 12, 1949, ROY ANTHONY DUCOTE, PRINCIPAL OF THE HACKBERRY HIGH SCHOOL FOR THE PAST 25 YEARS AND THE FIRST PRESIDENT OF THE CAMERON PARISH TEACHERS ASSOCIATION, PASSED ON; AND

WHEREAS THOSE OF US WHO WORKED WITH HIM, RECALL THAT HE WAS EVER READY TO GIVE A HELPING HAND TO THOSE IN NEED OF HELP--WHETHER, STUDENT OR CIVIC LEADER AND WHETHER AT SCHOOL OR AT HOME--AND THAT HE TRULY KNEW AND PRACTISED THE ETHICS OF HIS PROFESSION; AND

WHEREAS THE FAITH THAT SUSTAINED HIM IN HIS LAST ILLNESS WAS AN EXAMPLE AND AN INSPIRATION TO HIS MANY FRIENDS AND BROUGHT CONVICTION THAT DEATH NEED NOT BE FEARED BY THOSE PREPARED FOR IT; THEREFORE BE IT

RESOLVED, THAT WE, THE MEMBERS OF THE CAMERON PARISH EDUCATION ASSOCIATION, DO OFFER THIS TRIBUTE OF LOVE AND RESPECT TO OUR DEPARTED MEMBER, AND DO EXTEND OUR MOST HEART-FELT SYMPATHY TO HIS FAMILY.

S
E
A
-
G
R
S

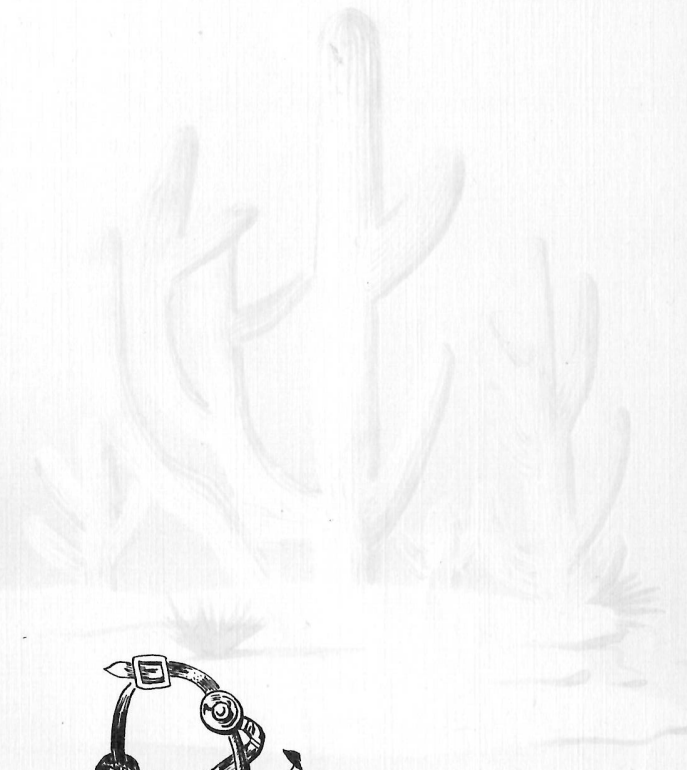
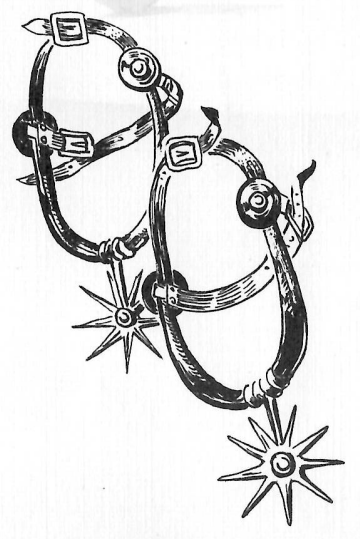



BARBARA HARRIS
 SOFTBALL 46-50
 PRES. HOME EC. 47
 MEMBER 4-H 46-47
 VICE PRES. 4-H 47
 MOST POPULAR 47
 BASKETBALL 47
 MOST INTELLIGENT 50
 REPORTER 49-50
 VOLLEYBALL 47
 ASST. EDITOR 50

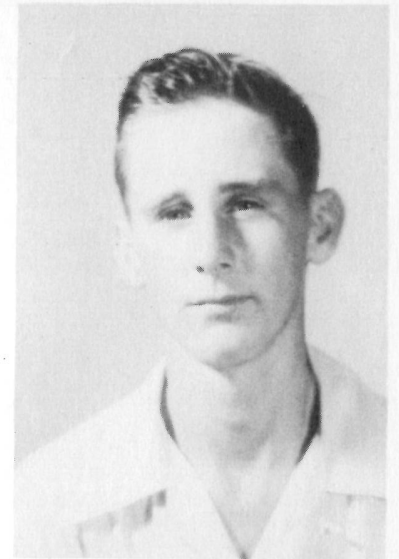

WARREN LANDRY
 4-H CLUB 44-45
 MGR. FOOTBALL 46
 SOFTBALL 46-50
 FOOTBALL 47
 PHOTOGRAPHY AND
 ADVERTISING 50



ARVEL TRAHAN
 FOOTBALL 46-48
 SOFTBALL 46-50
 4-H CLUB 46
 SCHOOL ARTIST 48-50
 ADVERTISING 50

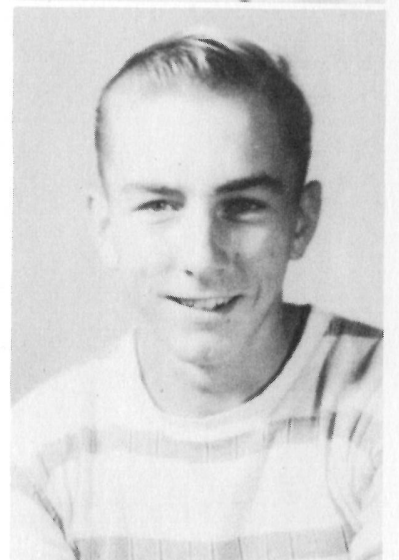

LAWRENCE WILLIAMS
 SOFTBALL 46-50
 MOST HANDSOME
 47-48 49-50
 BEST SPORT 49
 MOST INTELLIGENT 50
 PHOTOGRAPHY 50
 REPORTER 49-50

HELBA LEE VINCENT
 VOLLEYBALL 45-46
 SOFTBALL 46-48
 BASKETBALL 47-48
 MOST POPULAR 49
 SEC. HOME. EC. 49
 SEC. 4-H 49
 ENTRANT FOR BEAUTY
 QUEEN BI-PARISH
 FAIR 49
 SONG LEADER GLEE
 CLUB 49
 PIANIST

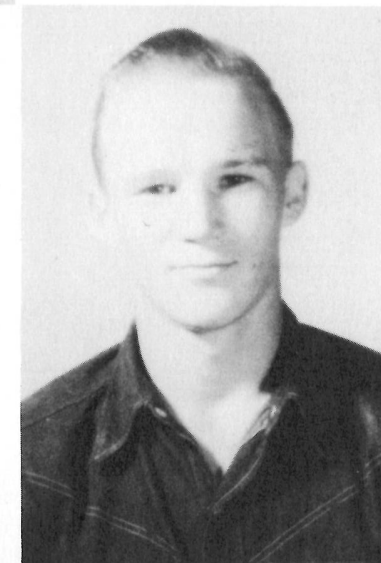



FLOSSIE CAMP
 SOFTBALL 46-50
 VOLLEYBALL 47
 BASKETBALL 47
 4-H 46-47 PRES.
 4-H 49-50
 PRES. HOME EC. 50
 GIRLS STATE 48
 BEST SPORT 48-49
 BEAUTY QUEEN 50
 CO-CAPTAIN BASKET-
 BALL 47
 CHEERLEADER 47-48
 CANDIDATE FOR
 BEAUTY QUEEN
 CALCASIEU-CAMERON
 BI-PARISH FAIR 49

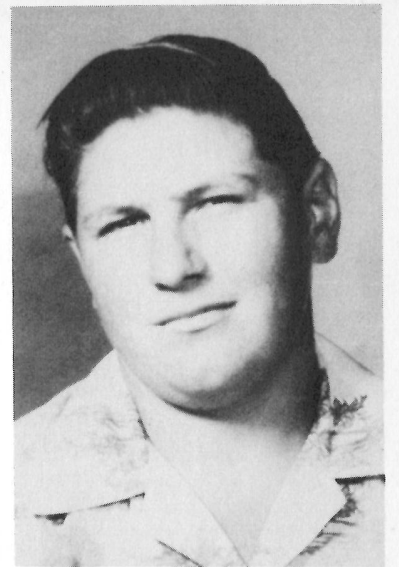

L. M. HEBERT
 FOOTBALL 46-48
 SOFTBALL 46-50
 MOST POPULAR 50
 ASST. EDITOR OF
 ANNUAL 50
 CO-EDITOR OF SCHOOL
 PAPER 50
 CAPTAIN SOFTBALL 50



A. J. HEBERT
 FOOTBALL 46-48
 SOFTBALL 46-50
 ANNUAL ASST. 50

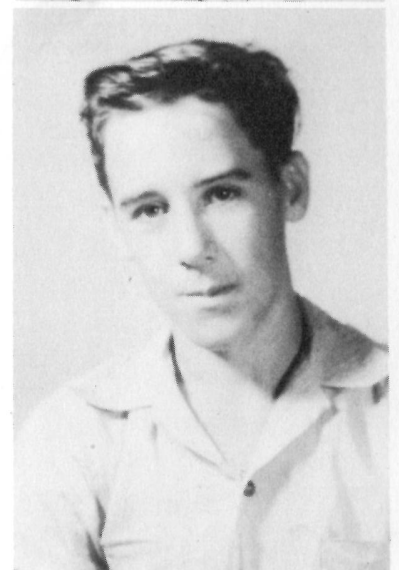

RUDELL LANDRY
 FOOTBALL 46-48
 SOFTBALL 46-50
 ANNUAL ASST. 50



LAURA MAE SANNER
 SOFTBALL 46-50
 REPORTER 4-H 50
 CHEERLEADER 4-H 50
 CHEERLEADER 47-48
 PRES. GLEE CLUB 49
 BASKETBALL 47
 CAPT. BASEBALL 50
 EDITOR OF ANNUAL 50



J
W
A
-
G
R
S

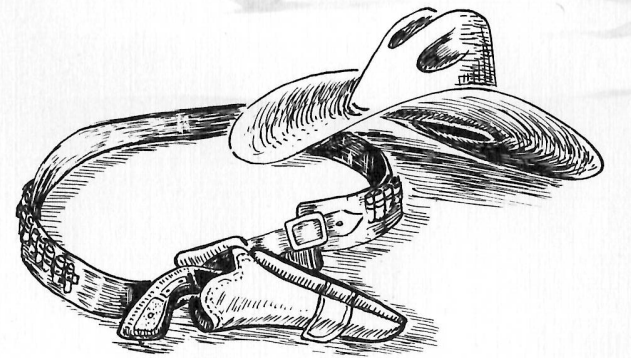

Juniors

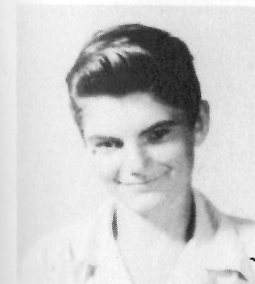

NORA BONSTALL
ELMA MARIE GROSS
ELTON NUNEZ
HELEN VICE
DERRYL VINCENT
ALLEN BLANCHARD
LENA LOU BENOIT
MARY LOU WILLIAMS
NORA JANE GUIDRY
FREDDINE BIHM
ALVIA LABOVE
ANNA LEE DEAN
IRIS GUILLORY

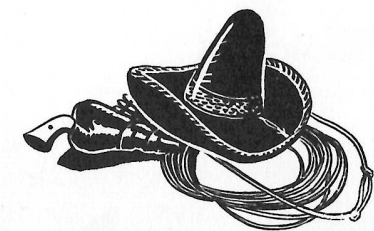

S
a
r
a
m
a
r
e
s



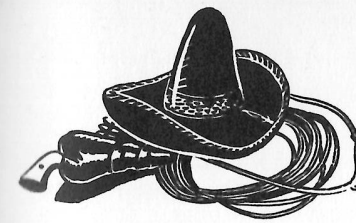

VELMA BROUSSARD

ANNA BELL FOUNTAIN



BURNELL VINCENT

ELNORIA OTTO



DOUGLAS GRAY
JESSE SIMON



ADAM DUHON
BILLIE DARBONNE

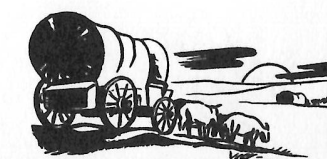

F
R
E
S
K
E
N
E



Freshmen



FAYE BROUSSARD, SHIRLEY CUVILLIER, MADEL DESORMEAUX, BILLIE JEAN GOODRICH, JACK HEBERT, MARY BELLE HARDY, JO ANN McNEIL, EARL MOUTON, C. J. THIBODEAUX, RUDY TRAHAN, JUANITA VEAZEY, GLORIA ANN VINCENT, W. D. WHITE, J. W. VIATOR.

У
Л
У
О
У
О
У
О
У
О
У

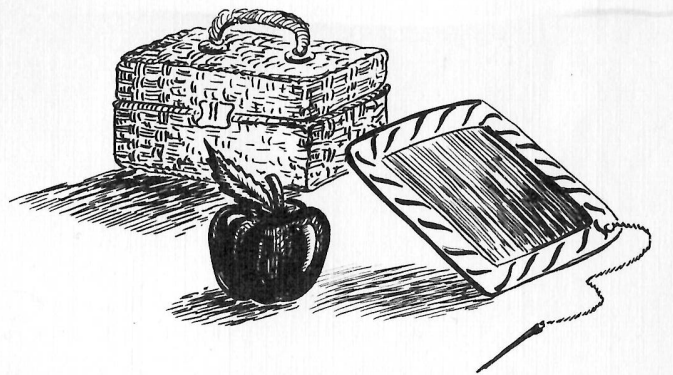



Eighth Grade



SHERRE CAMP, ERNEST KYLE, PATSY LITTLE, LEON KOONCE, JESSE GIBBS, CALVIN TRAHAN, CARLEEN BLANCHARD, JUNIOR CUVILLIER, J. B. NUNEZ, JIMMIE HEBERT, JUANITA WILLIAMS, JOHN MARTIN DOUCET, ISABEL SEAY, JAMES WRIGHT, DOLORES ELLENDER, JAMES ABBOTT, EARLENE HEBERT, MARY JANE WHITE, LLOYD BONSALE, VIRGIE CONSTANCE.

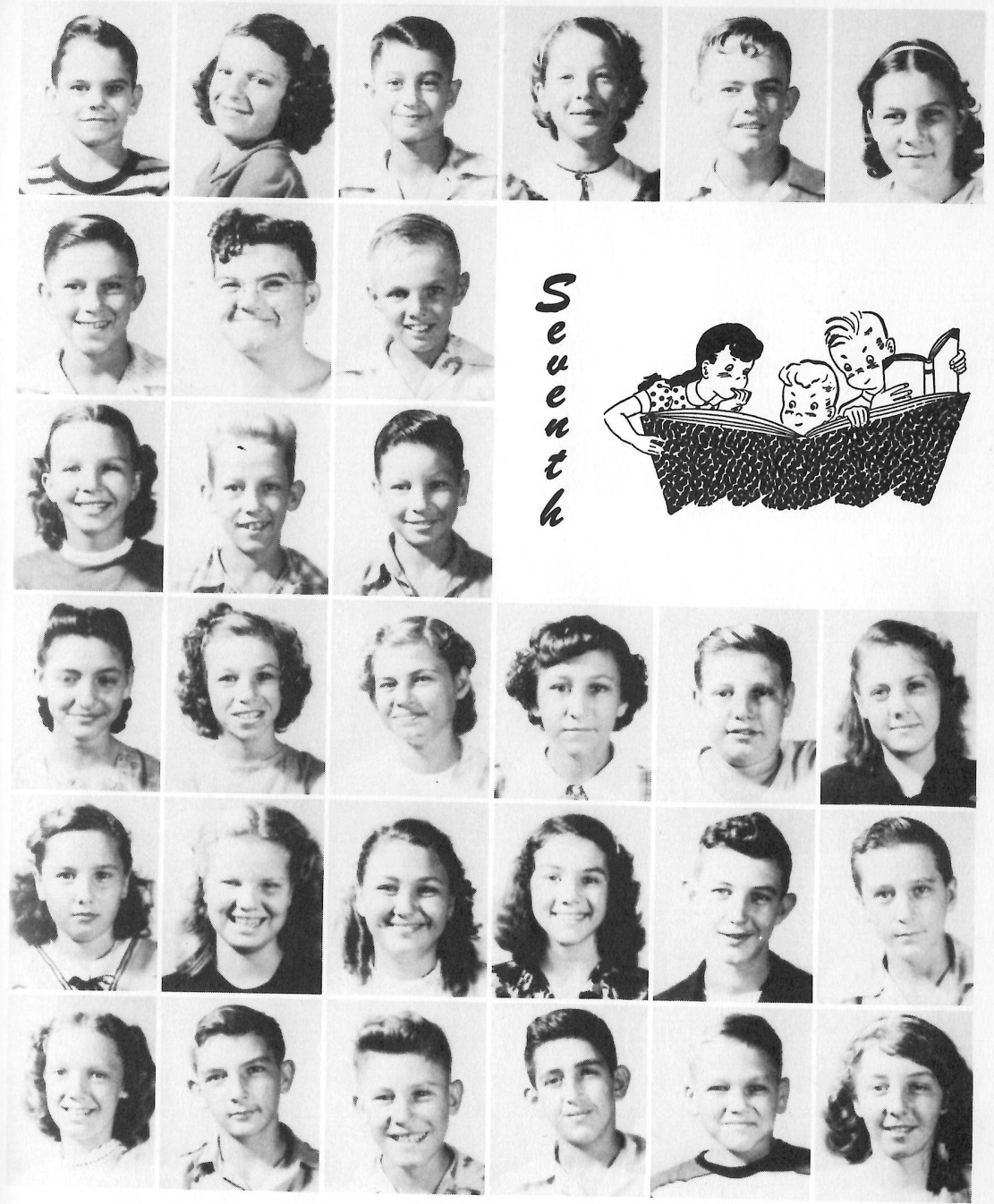

Seventh



CHESTER MORGAN, SARA DEL DAWES, BOBBIE SELLARS, BETTY LOU DENNIS, WILLARD DARBONNE, LEATHA WELCH, JOHNNIE HARRIS, NORMAN LITTLE, ALVIN BONSALE, KATHRYN ANDREWS, BOBBIE VINCENT, JIMMY COURVILLE, EDNA BUFFORD, JO MAY DUHON, EULA DUHON, YVONNE TERRALL, TRUMAN POTTS, DOROTHY VINCENT, ANN BYLER, BETTY HARTY, URETTA COLLIGAN, WANDA VEAZEY, JACKIE PERSALL, CAROL GUIDRY, PATTY LOU VINCENT, BOBBY POOLE, JOHN PORTIE, RONALD AKERS, VANDIVER CHILDS, DOLORES MCSWAIN.

Sixth Grade

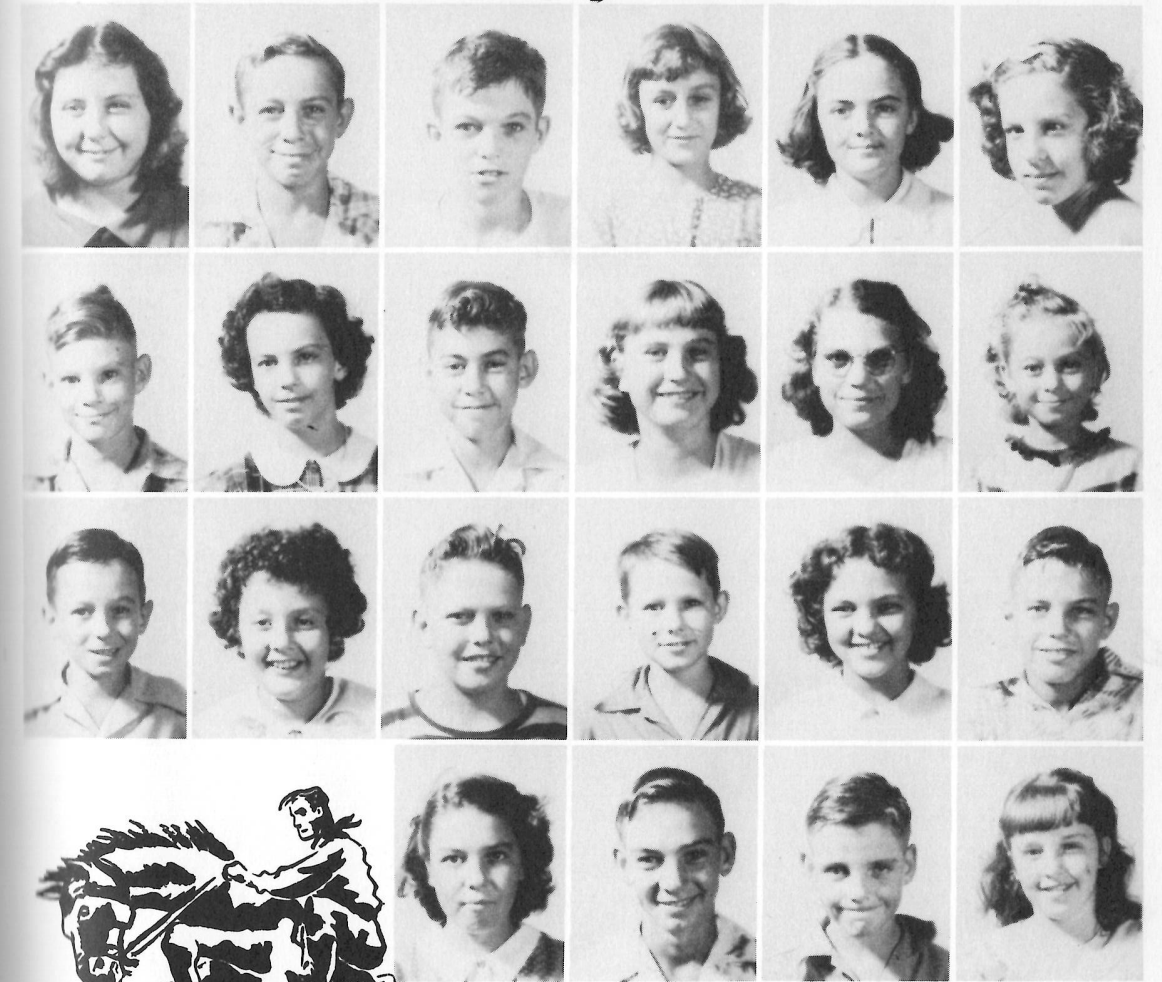

GENEVA HARDEE, HAROLD COURMIER, CLIFFORD LITTLE, HELEN TERRALL, PATRICIA BONSALE, HAZEL SIMON, CURTIS PORTIE, BARBARA DARBONNE, EDWARD MYERS, HAZEL JOYCE WEEKLY, BETTY LEA VENABLE, BETTY HARRIS, CAROL DUHON, ELIZABETH BERTRAND, DONALD BROUSSARD, MORRIS EAST, BARBAR DEVALLE, LEROY NUNEZ, JANE NUNEZ, CLARENCE LITTLE, DONALD GRAY, DELORES MCSWAIN.

Fifth Grade

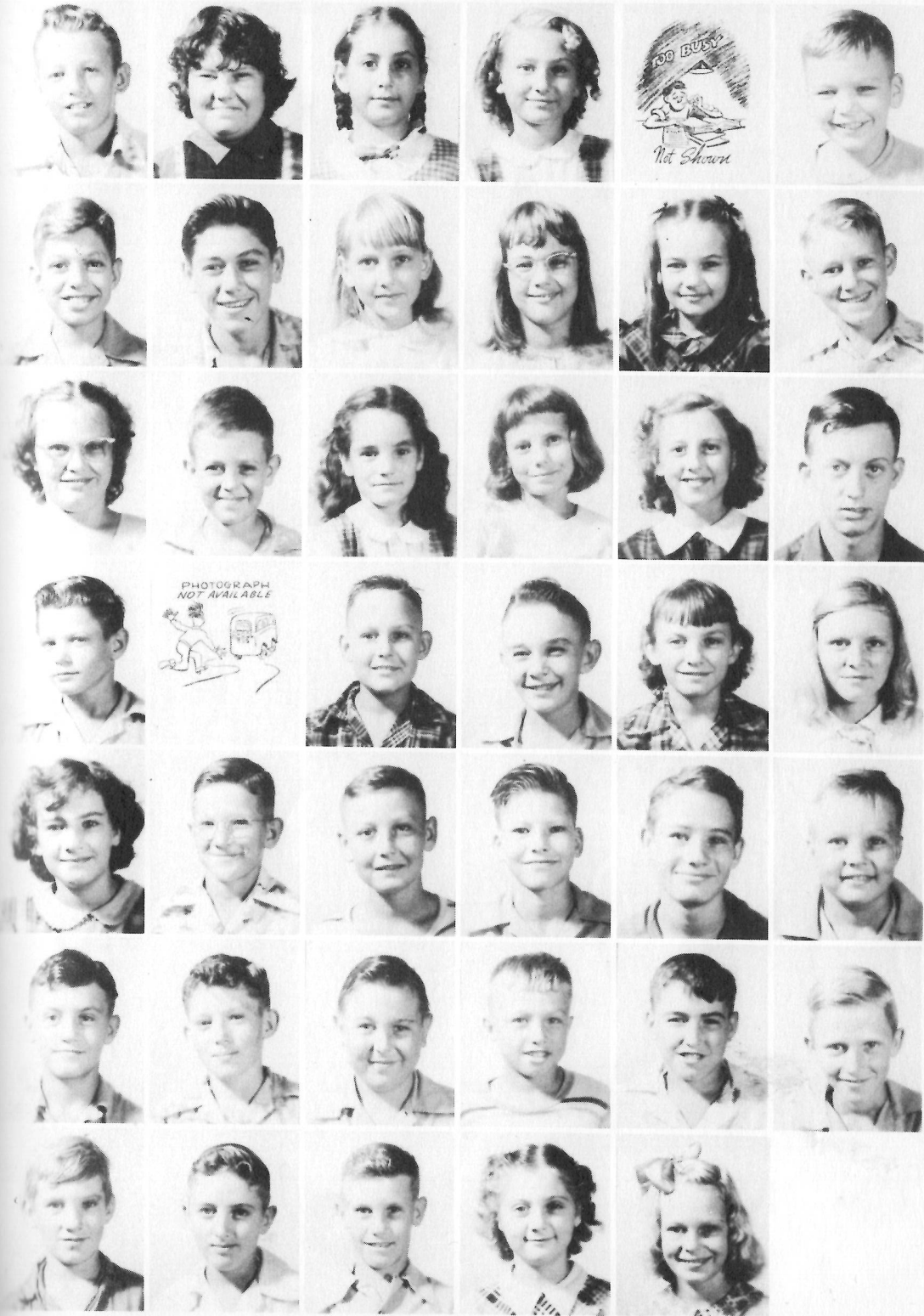



Third And Fourth Grades

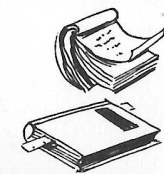

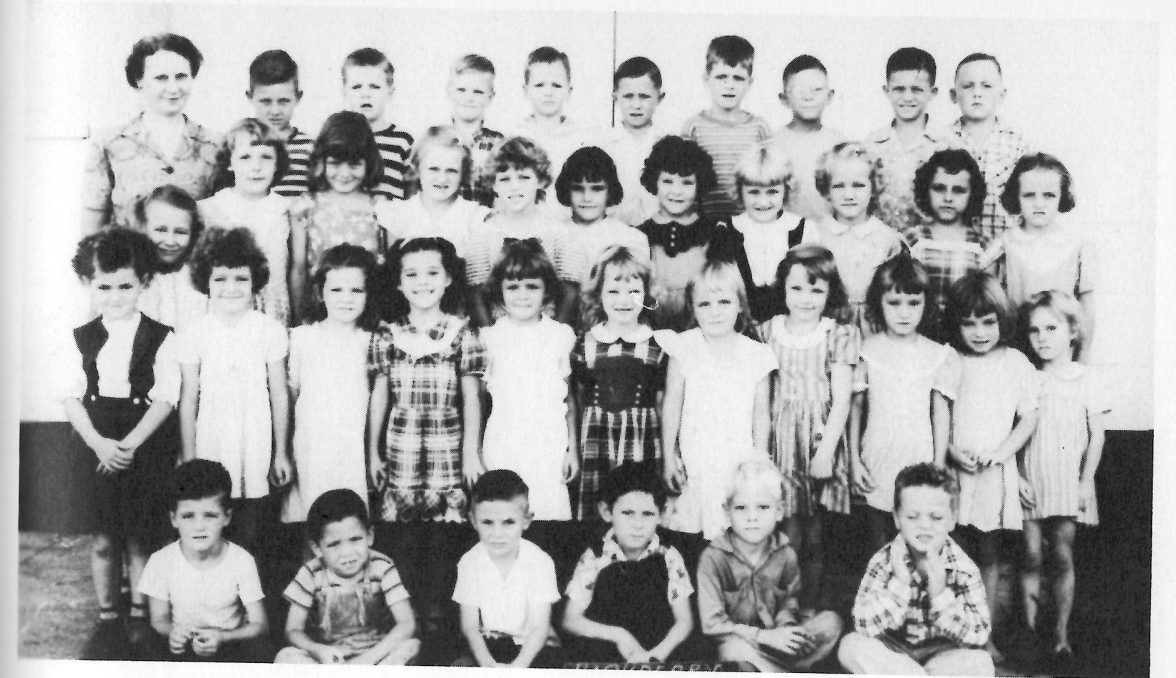

First And Second Grades

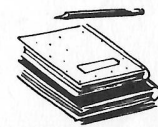

SANTA ANITA

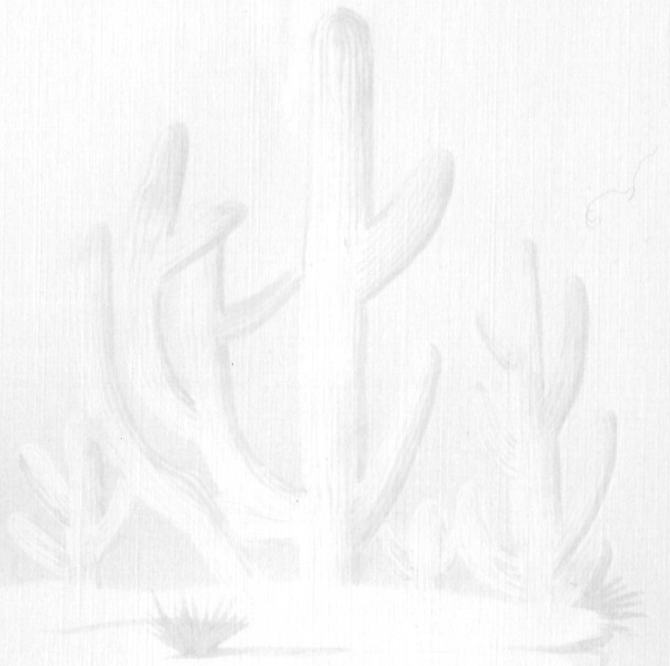
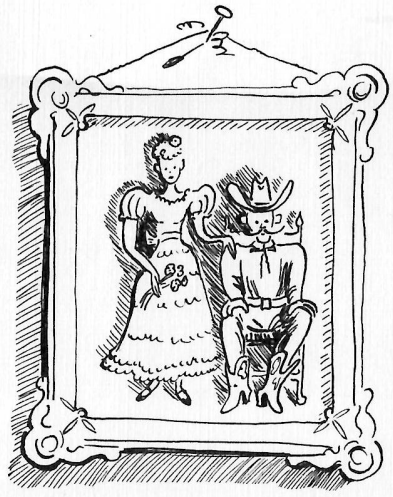

Prettiest



FLOSSIE CAMP

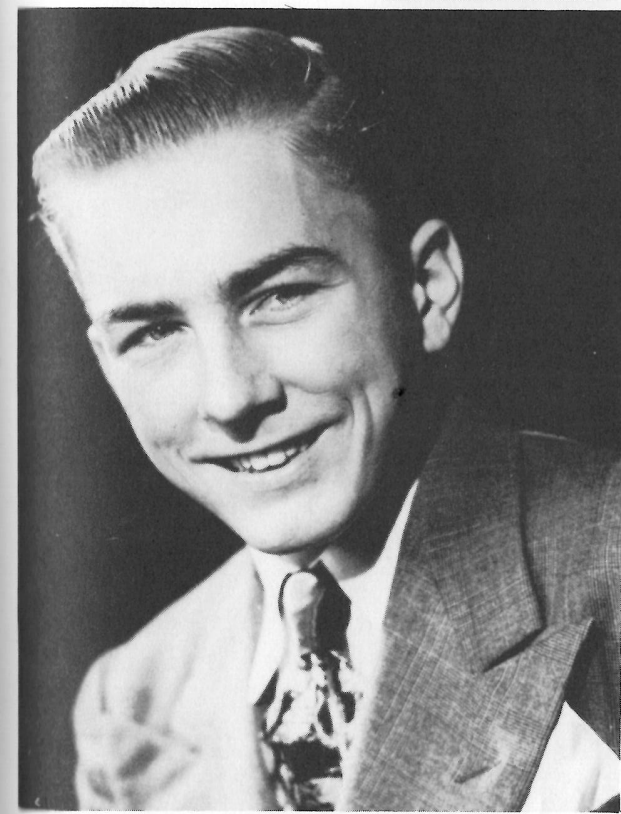

LAWRENCE WILLIAMS

Most Handsome

Most Popular



MELBA LEE VINCENT



L. M. HEBERT



BARBARA HARRIS

Most Intelligent

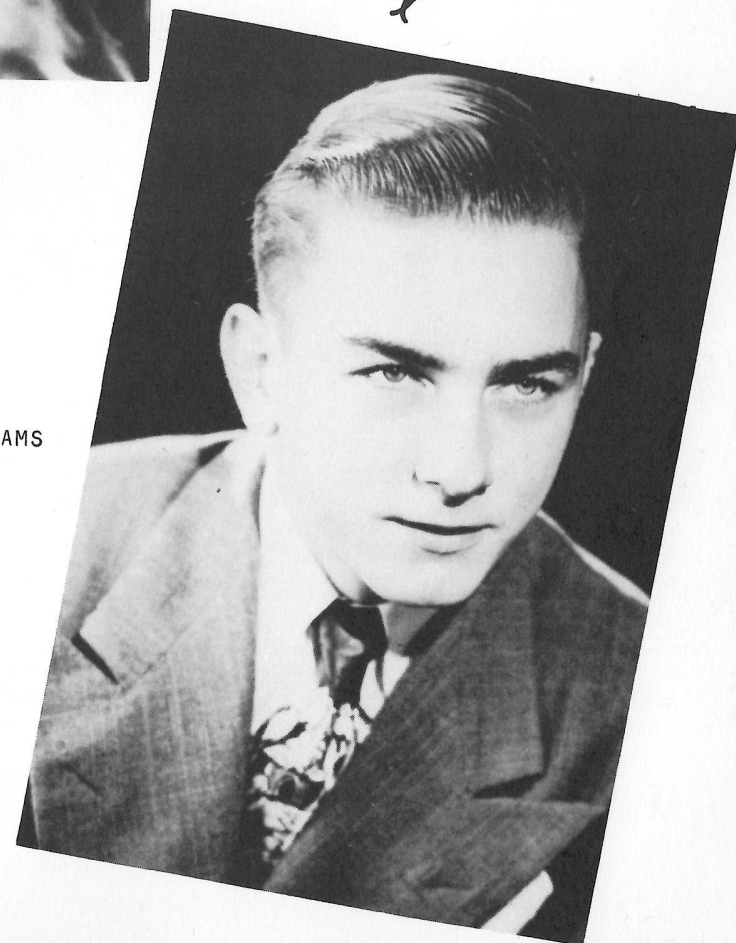

LAWRENCE WILLIAMS

Bess Spotts



FLOSSIE CAMP

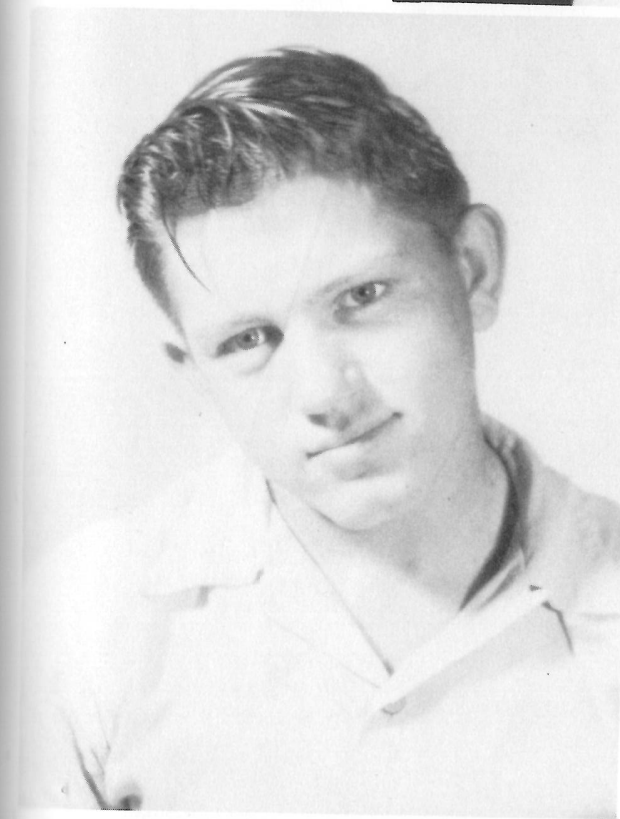

ALVIA LEBAUVE

*Upper
Elementary*



BOBBY POOLE



*Most
Popular*

SHERRY CAMP

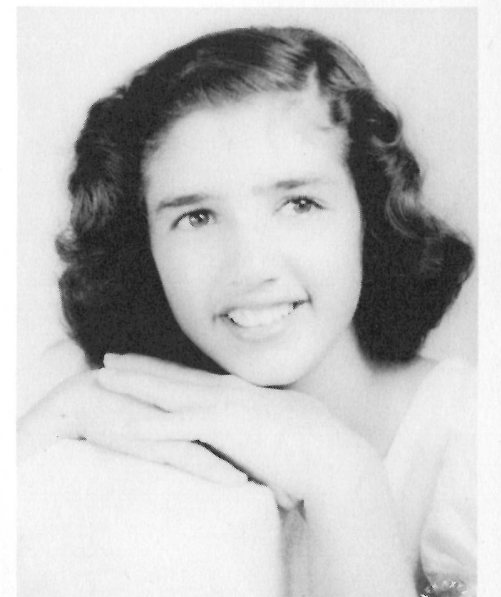



Most Handsome

Prettiest

Upper Elementary



JOHN COLLIGAN



ISABEL SEAY



ERNEST KYLE



Lower Elementary



EDGAR LEE JOHNSON



LINDA LOU TRAHAN

Most Popular Boy And Girl



CHARLES HURSEL SANNER



CAROL DEVALL

MOST HANDSOME BOY AND PRETTIEST GIRL

CALVIN TRAHAN
BOBBY POOLE



CAROL DUHON
DELORES STUTES



*Room
Favourites*



ANITA JO SANNER
SHIRLEY REASONER

ELLA MARIE JOHNSON
CAROL DEVALL

Parent-Teachers Association



MRS. J. T. JOHNSON.....SECRETARY
MRS. JOE SANNER.....TREASURER
MRS. A. E. RESWEBER.....PRESIDENT
MRS. LOUIS BLANCHARD..VICE PRESIDENT

P. T. A.



Glee Club

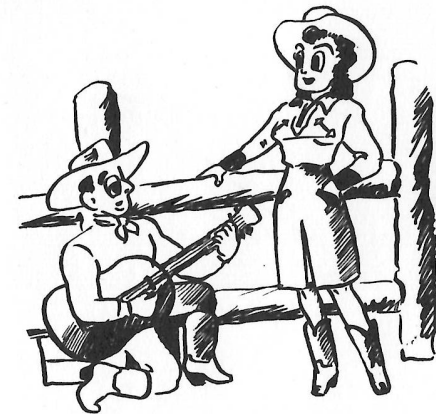
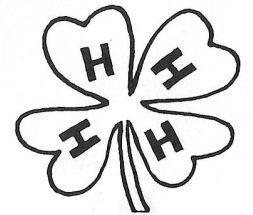

4-7 Club



FLOSSIE CAMP
PRESIDENT

BARBARA HARRIS
VICE PRESIDENT



MELBA VINCENT
SEC.-TREAS.

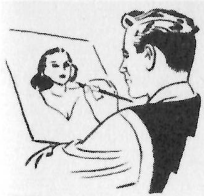

Scenes Around The Campus





Photo



Snaps



ADVERTISERS



CLASSIC

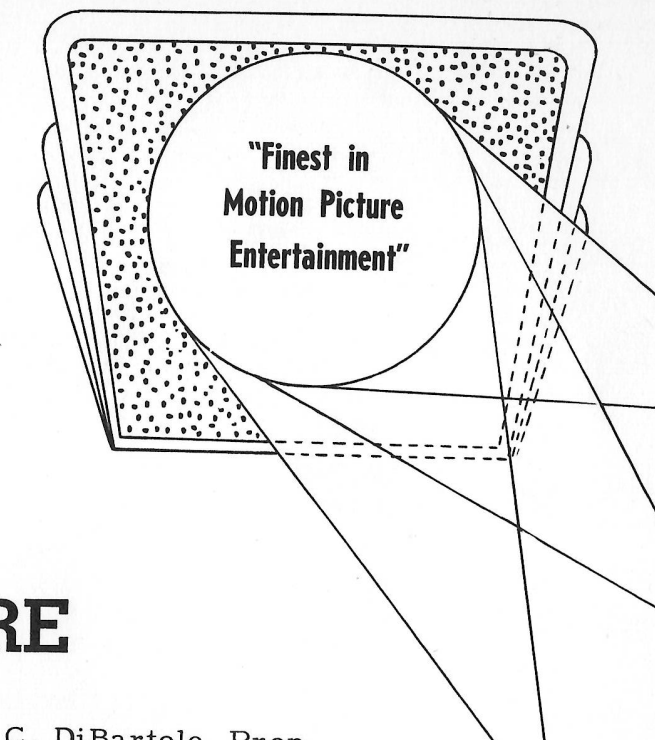

THEATRE

Dr. A. C. DiBartolo, Prop.

Refresh



408 Lawrence Street

Phone 4518

Lake Charles, Louisiana



If it's
GOOD FOOD
you want
VISIT

Hebert's
CAFE

Hackberry, Louisiana

Phone 10-W

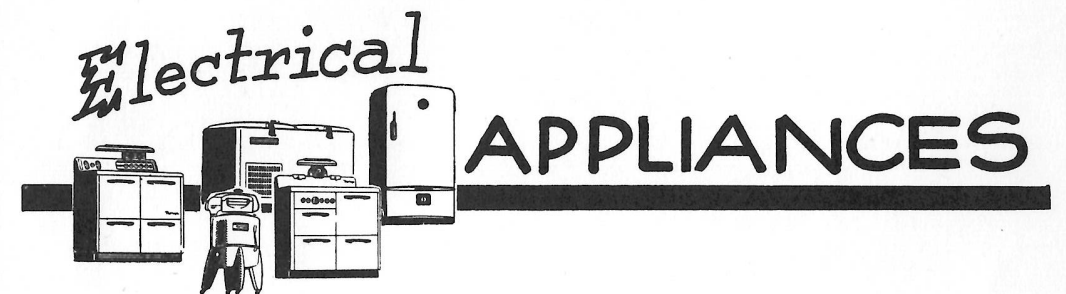

W.H. HUGHES

Sulphur, Louisiana

"Hotpoint Electrical Appliances"

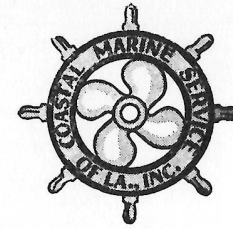

COASTAL MARINE SERVICE
OF LOUISIANA, INC.

Marine, Industrial and Oil Field Repairs
Telephone 6-6666 . P. O. Box 1434 . Marine St.
Marine Electricians -- Certified Welding
Steam-Diesel and Combustion Engine Repair

Lake Charles, Louisiana

COLLIGAN'S
Drug Store

"In Business For Your Health"

Drugs - Sundries

Leland Colligan, Prop.

Drink



DR. PEPPER
BOTTLING CO.

Lake Charles, Louisiana

BOURG'S
Grocery

"Best For Less"



YES!

SONNY'S
Bar

Recreation Hall

Mixed Drinks - Beer



For Comfort

STROUD'S
Furniture Store

Sulphur, Louisiana

Compliments of
WEST CALCASIEU FURNITURE
Company

303 East Napoleon Telephone 3371
The Most Modern Furniture Store In West Calcasieu
Sulphur, Louisiana

Sulphur
MOTOR COMPANY, INC.

Phone 4567

Sales



Service

Sulphur, Louisiana



Glacy and Son

Plumbing and Electrical Contractors
General Electric Appliances

FIRESTONE

Phone 18J

Hackberry Highway



Flowers
by Wire

Sulphur
florist

Phone 2321

Sulphur, La.

Phone 5021

Island
GROCERY

C. A. Riggs, Prop.

Phone 27J

Ann's
FLOWER & GIFT
SHOP

Flowers For All Occasions
Mr. & Mrs. Murl Ravia,
Owners

Phone 4671

110 Huntington Sulphur, La.



GLENN OVERMAN

Sulphur, Louisiana

Elie's

"A Nice Place To Shop"

Sulphur, La.

*Always
Good Coffee*

...

CHEVROLET
COFFEE SHOP

M. Rhorer, Prop.

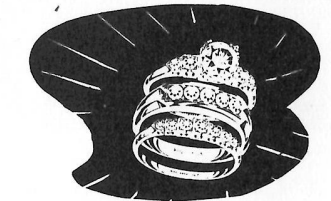

Louvières
JEWELERS

Sulphur, Louisiana



PACKARD
CHESSHER MOTORS
OF LA.

500 Broad St.
Lake Charles, La.

Al Payne

Telephone 66678-9

Paragon
DRUG STORE

Sulphur, Louisiana

Congratulations
SENIORS
Raymond Sanner

Bruce J. Vincent
GROCERY

Gas - Oil - Feed --

Meats

Phone

6391

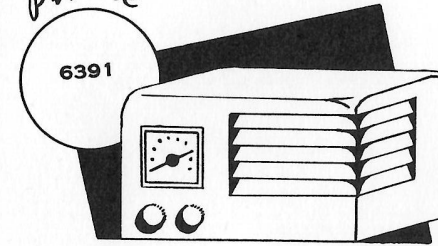

RADIO SERVICE

A. J. and Jimmie's
RADIO
Sales and Service

Authorized Philco Dealer

231 Tamarack

Sulphur, Louisiana

Congratulations
SENIORS
Mrs.
Ernest Sanner

Congratulations
SENIORS
Ivan Duhon
Mrs. Mary Duhon



MYERS
SERVICE STATION

"Where Baking Is An Art"

Palace
SWEET SHOP & BAKERY

Phone 8430

1701 So. Ryan

Lake Charles, La.

MATHIEU

THE SCHOOL WHERE
THE STUDENTS AND
POSITIONS MEET

Business College

333 I-2 BROAD STREET
LAKE CHARLES, LA.

McElveen's
JEWELRY

Sulphur, Louisiana

Doucet's
GROCERY

Hackberry, La.

Holland's
GROCERY

Sulphur, Louisiana



JOHNSON'S
Music Store

Lake Charles, Louisiana

SHEPPARD'S FINE BREAD

Calcasieu
BAKING CO.

Lake Charles, Louisiana

SOLARI
MARBLE AND GRANITE WORKS

DESIGNERS - MANUFACTURERS - DEALERS
OF
Marble and Granite Memorials and Statuary
All Kinds of Tile Work
PHONE 4345

LAKE CHARLES, LA.

Congratulations
SENIORS
Bernard Duhon

HACKBERRY
Garage



**IT'S A
PLEASURE!**

Nason's

Dry Goods - Clothing - Foot Wear

Fishing Tackle - Evinrude Motors

Electrical Supplies - Hardware

R C A Radios

A Word Of Thanks To All

Who Helped To Make The Round-up

Mrs. Roy Ducote - Mr. Thames

Taylor-made SCHOOL ANNUALS

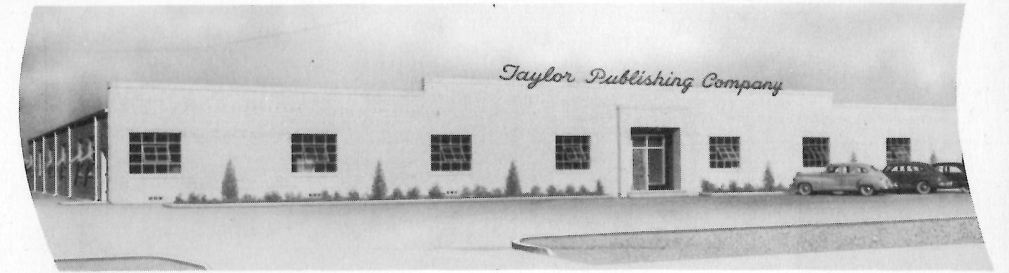

SKILLED CRAFTSMEN — MODERN EQUIPMENT and 35,000 SQUARE FEET OF FLOOR AREA are combined to produce FINE SCHOOL ANNUALS for 1400 schools in twenty-three states

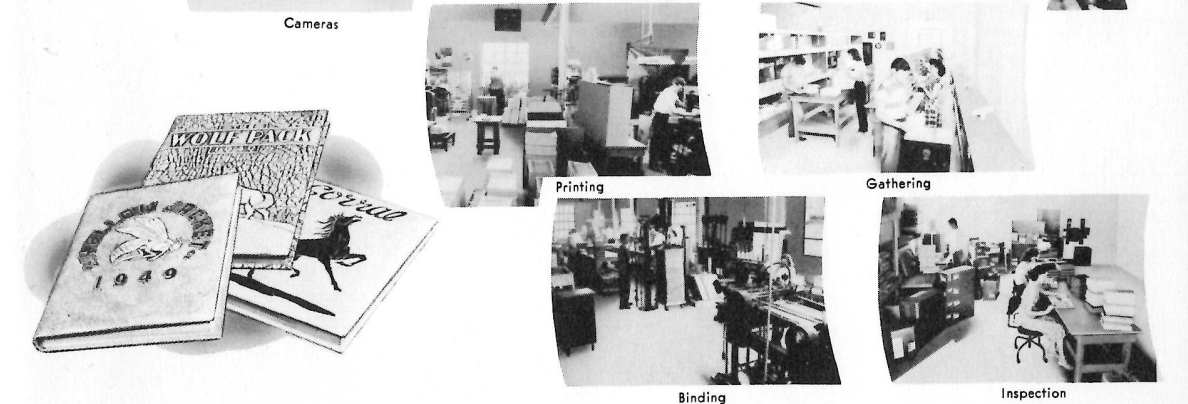

TAYLOR PUBLISHING COMPANY
P. O. Box 597 DALLAS, TEXAS 6320 Denton Dr.