

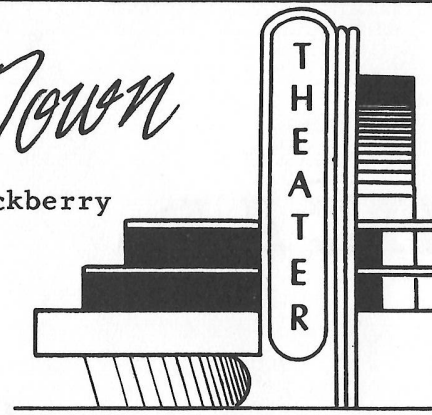

**THE ROUNDUP
55**

Town

Hackberry



Compliments of

MR. AND MRS.

Joe Sanner

AND FAMILY

Hackberry, Louisiana

Take to the Bushes



Coffee Time



Congratulations!



Hen Party



Morris Tankel

MEN'S FURNISHINGS

841 Ryan

Lake Charles

Call HEMlock 9-3554

Savvie's

FROZEN FOOD LOCKER

Hackberry Highway

Sulphur, Louisiana



Sulphur, Louisiana

Calcasieu

BUILDING MATERIALS, INC.

"Home of Tidewater Red Cypress...the Wood Eternal."

119 Ryan Street

Telephone 8364

P. O. Box 846

Lake Charles, Louisiana

BIGGER THINGS AHEAD

For more than a quarter of a century Reddy Kilowatt and Gulf States have been helping students earn their diplomas and equip themselves to assume their greater responsibilities. In the years ahead you can continue to look to Reddy to be a partner in the progress and development of our schools, our business and the system of free enterprise that has made our country great. Today, more than ever, electric living means better living.

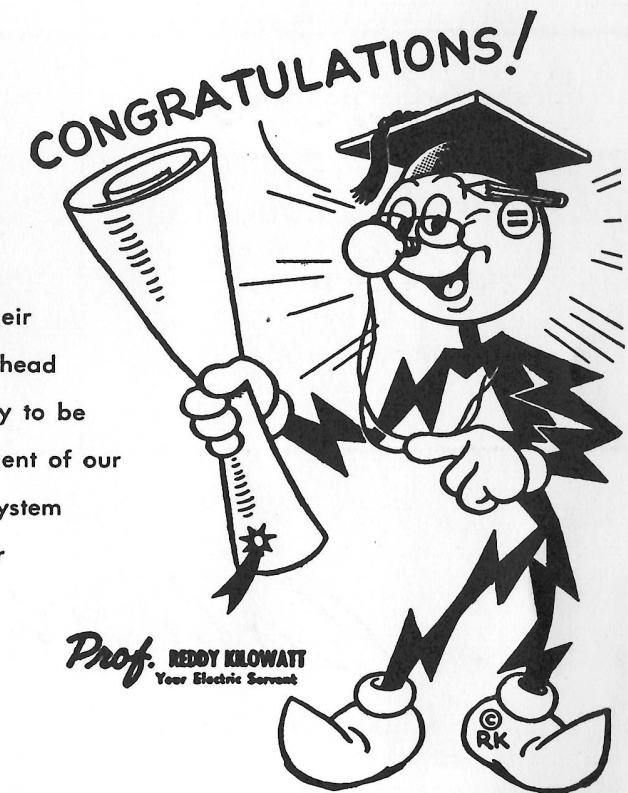

Prof. REDDY KILOWATT
Your Electric Servant

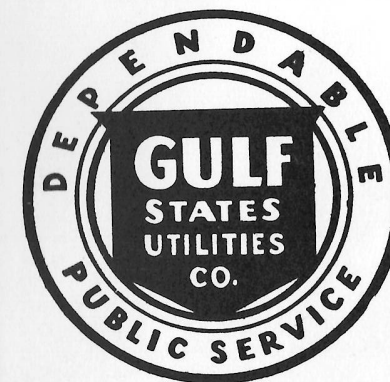

The Sign of a Good Neighbor

SULPHUR, LA

McELVEEN'S

JEWELRY & GIFTS

and

Heirloom Silver
"Gifts That Last"
Phone 3771 Sulphur, La.
115 Huntington

Compliments of
LaBORDE AUTO SUPPLY
COMPANY

Distributors - Genuine
Parts

Phone 3421
Sulphur, Louisiana

Etie's

for

Ladies' and Children's Wear

Sulphur, Louisiana

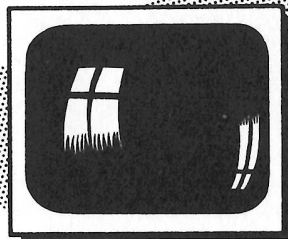

Television

Speedy's

TELEVISION AND RADIO CENTER

107 South Huntington
Sulphur

Expert Service

Television, Radios, Phonographs,
Refrigerators

For Good Food Try

FRED'S

SEA FOOD CAFE

Cameron, Louisiana

Compliments of

MR. and MRS. W. F. HENRY, JR.

and

MR. and MRS. E. E. HASHA

Compliments of

CAMERON

INSURANCE AGENCY

Cameron, Louisiana

Quality Groceries
at

SCHEXNIDER'S

GROCERY

Holly Beach

Ed's

BARBECUE PIT

and

CAFE

Holly Beach

CAMERON

SERVICE GARAGE

R. J. CHAMPAGNE, Prop.

General Repairs

Oil - Gas

Washing - Greasing

Cameron, La.

Good Luck Mustangs !

L. R. HENRY AND SONS

HENRY'S

FOOD MART

Cameron

Olaf Jacobsen

INSURANCE

Fire - Auto - Casualty

CENTRAL MUTUAL INSURANCE CO.

300 Pecan St.
Sulphur, La.

Ph. 7640

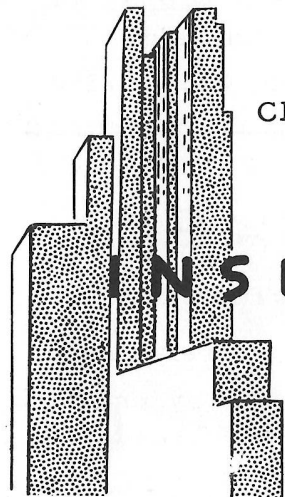

INSURANCE
Agency



PLUMBING AND ELECTRICAL
CONTRACTORS

Phone Carlyss 18-J



AND
SAVE

AT
STACY & SON

Sulphur, Louisiana



Appliances

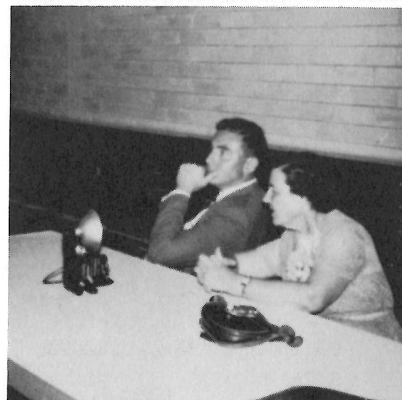

HENNINGS

NURSERY

Pot Plants, Bedding Plants,
Shrubbery and Bulbs
114 East Elizabeth
Phone 7572
Sulphur, Louisiana

CURRIE'S

Pillsbury Feed and Seed Store

CURRIE'S KIDDIETOWN

Sulphur

For
A Complete Line of
Building Material
Call

PELICAN STATE

LUMBER CO.

1310 Ruth St.
Sulphur

Phone 7260 - 7350

Shove's

WESTERN STORE

Complete Line of Western
Wear

305 E. Napoleon Sulphur

IKE'S

MOTOROLA TV

Motorola Television
The TV With Easy-on-the-Eyes
Glare Guard!

Sulphur, La.

Glenn Overman



CHEVROLET CO.

Sulphur, Louisiana

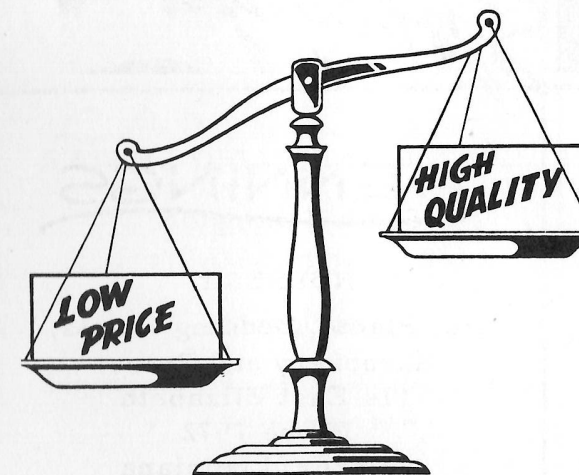

Success to the graduating class



BOTTLED UNDER AUTHORITY OF THE COCA-COLA COMPANY

Good Food
Fast Service
Hackberry Hi-Way
Sulphur



|| BOB'S ||
ESSO SERVICE STATION

ESSO
DEALER

Sulphur, Louisiana

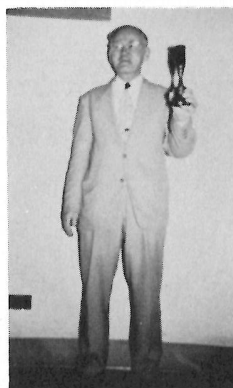

Ben's

STAR BRAND SHOES

Poll Parrot and Star Brand Shoes
for the Entire Family
Phone 6701
2085 Huntington
Sulphur, Louisiana

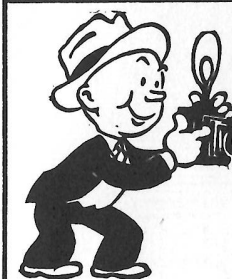

Compliments of
DEE'S
CAMERA SHOP

Sulphur, Louisiana
I Got it at Dee's!

LOUVIER JEWELERS

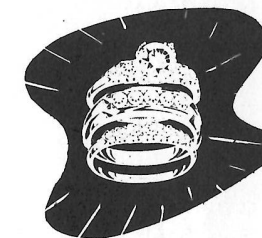

Phone 6061 Sulphur, Louisiana

SULPHUR
FLORIST

Phone 2321 or 5021
Huntington and Thomas St.
Sulphur, Louisiana

HERE IT IS! 

**GEORGE
SERICE'S**

DRY GOOD STORE
Sulphur, Louisiana
Shoes and Clothes for the Family
Red Goose Shoes for Children

Krause & Managan

INC.

City Building Materials and Oilfield Materials

Phone 7422

KIRBY BENOIT, Manager



ED TAUSSIG, INC.

Sales and Service
Ford, Mercury and Lincoln
Lake Charles, La.

OFFICE MACHINE AND SUPPLY CO.

Remington Rand
Machines and Equipment
Lake Charles, La.

DEPENDABLE SERVICE

SCHLESINGER'S
Wholesalers Cigars
Tobacco-Candy-Drugs
Specialties
Phone 6-7825
1882 E. Broad
Lake Charles, Louisiana



Gas

APPLIANCE CO.
1227 Ryan Street
Butane Gas
Gas Appliances Dial 4051

SOLARI MARBLE & GRANITE WORKS

Monuments, Memorials
1600 Broad St.
Lake Charles, La.



PUT YOUR BEST FOOT FORWARD

Trade at
Coco's

SHOE STORE
828 Ryan St.
Lake Charles



Quality Groceries

CASH

GROCERY AND SALES
COMPANY

Lake Charles, Louisiana
Distributors of Autocrat
Fine Foods

ELECTRICAL

DISTRIBUTORS,
INCORPORATED
Electrical Wholesalers
Lake Charles, La.

LAKE CHARLES PIPE AND SUPPLY

Safety Supplies - Medical
Gases
Scrap Materials
Welding Supplies - Gases
Phone 6-7538-39
1228 Broad Street
Lake Charles
BERLIN LANDRY - Owner

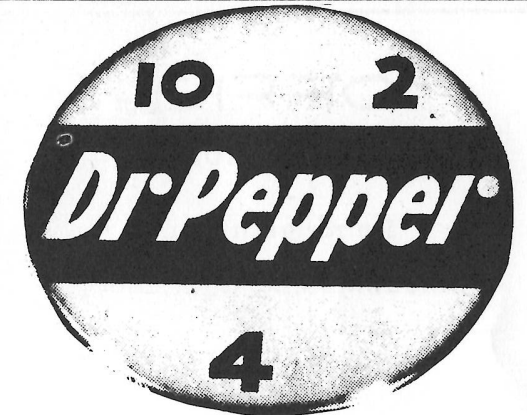

Necchi

SEWING ARCH

World's Finest

3220 Ryan Street

Ph. 6-2186

Lake Charles, La.

GUY DYESS
Owner and Manager

<p><i>latest fashions</i></p>  <p><i>Kay's</i></p> <p>DRESS SHOP</p> <p>114 S. Huntington Sulphur</p>	<p>BERGERON'S</p> <p>CONFECTIONARY</p> <p>Best in Ice Cream Sundaes, Malts, Shakes and Cones</p> <p>Sulphur, La.</p>
	<p>Your Car Troubles Vanish at</p> <p>LAKE</p> <p>AUTO PARTS</p> <p>319 E. Napoleon</p> <p>Sulphur</p>

All roads lead to



SULPHUR

E. Napoleon MOTOR CO., INC. Phone 4567

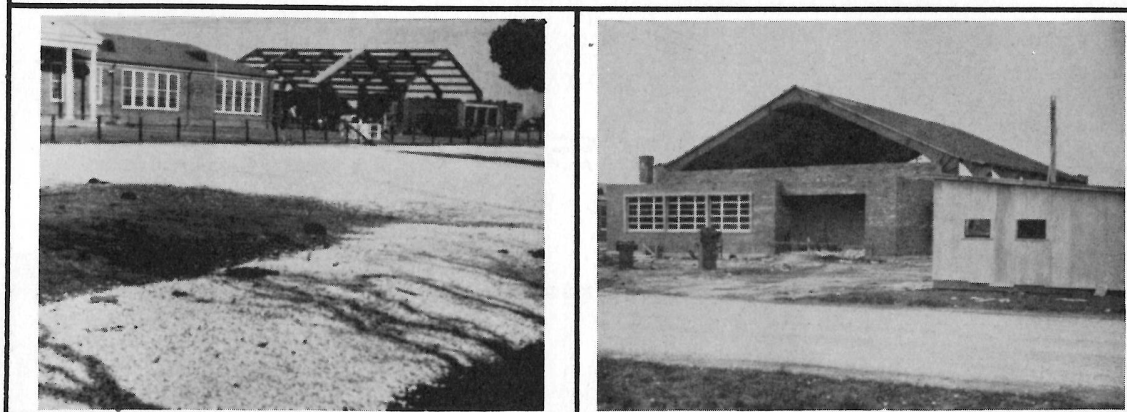

<p>WOOLMAN AND ALLEN</p> <p>Parts - Sales - Service</p> <p>GMC Motor Trucks</p> <p>Hudson Motor Cars</p> <p>721 Boulevard Lake Charles</p>	<p>CALCAM</p> <p>TRACTOR & EQUIPMENT CO., INC.</p> <p>720 Boulevard St.</p> <p>Ph. 6-7562</p> <p>Lake Charles</p>
---	--

720 Boulevard Phone 6-5148

SEAT COVER

TRIM SHOP

EDGAR (BRUCE) BROUSSARD Lake Charles, La.

Compliments of

**SENATOR
GUY W. SOCKRIDER, JR.**

Lake Charles, La.

THE

Hobby

HOUSE

Toys - Models
Crafts - Gifts

2909 Ryan St. Lake Charles

SOUTH STREET

LUMBER CO., INC.

Additions and Remodeling
on Easy Monthly Payments

3013 Ryan (South) St.

Lake Charles, La.

JAMES P.
ROUNTREE
WELDING SERVICE

Specializing in
Oilfield and
Marine Welding

Hackberry
Phone RO 2-6486
P.O. Box 95

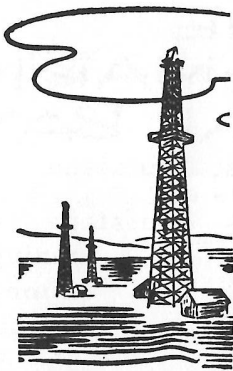

At the Sign of the
Flying Red Horse
YOUR FRIENDLY



MAGNOLIA DEALER

Washing, Polishing, Greasing
Tires and Accessories

PARKER'S
SERVICE STATION
Hackberry



Compliments of

MR. AND MRS.

Raymond Sanner

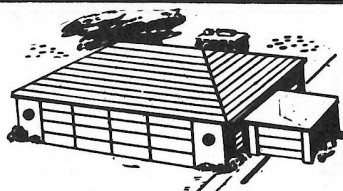

Compliments of
LUDRAN COURMIER'S
LUMBER YARD
Hackberry, Louisiana

DOUCET'S

GROCERY & MKT.

"We strive to please"

MR. and MRS. F. DOUCET
Owners

Hackberry, Louisiana

THE CALCASIEU-MARINE NATIONAL BANK

Lake Charles, Louisiana
Offices at
Lake Charles, Louisiana

Welsh, La.
Oakdale, La.
Sulphur, La.
Kinder, La.

Jennings, La.
Vinton, La.
De Quincy, La.
Cameron, La. Lake Arthur, La.

Quality Groceries

C. A. Riggs

GENERAL MERCHANDISE
Groceries - Dry Goods - Shoes
and
Hardware

Phone 275
Hackberry, Louisiana

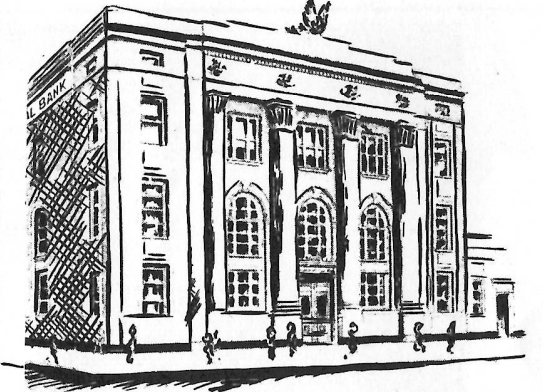

Compliments of

DYSON
LUMBER CO.

Cameron, La.

Quality
GROCERIES
from
BRUCE VINCENT'S
Hardware - Skelly Gas and Oil

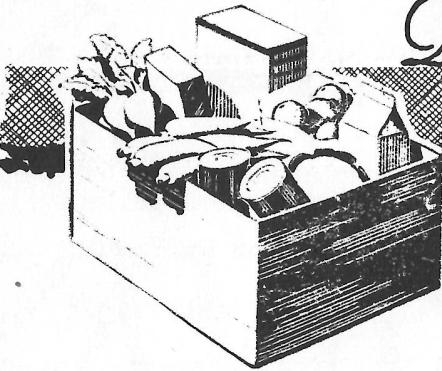

Always
GOOD
COFFEE



Food and Rooms at
HOME KITCHEN
Proprietor
MRS. TOUPS

 *Jinks*
SERVICE STATION
Expert Car Repairs
Hackberry, La.



Compliments of
CHARLIE B. COLLIGAN

Call for Certified Welding
C. A. McCOWN
Oilfield and Marine Welding
Service
Box 87
Phone 27-M
Hackberry, Louisiana

Compliments of
COLLIGAN'S
DRUG STORE

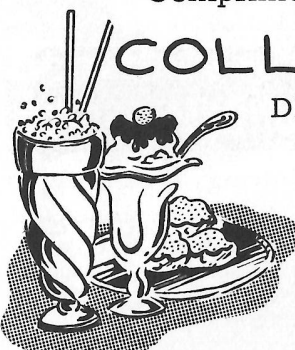

Your Health
Is Our
Business

CORNER
BEAUTY SHOP



MRS. ANNIE MAE SEARS
Beautician
Phone 23
Hackberry, Louisiana

STUTES WELDING WORKS

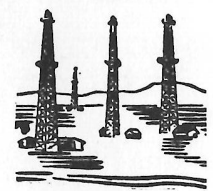

Oilfield and Marine Service
Hackberry, Louisiana
Phone 33-R
F. STUTES, Proprietor

We Are Always
featuring
fine foods
TULLY'S
CAFE
Hackberry

COMPLIMENTS OF
Sheppard's
ENRICHED BREAD

Autographs

ADVERTISERS





P. T. A.

Mrs. J. T. Johnson, President; Mrs. Ben Wright, Vice President; Mrs. John W. McNeill, Second Vice President; Mrs. Albert Kyle, Secretary; Mr. Floran Doucet, Treasurer.



A Party for the Teachers
Serving: Mrs. Armand, Mrs. Koonce,
Mrs. Clemons, and Mrs. Prosser

Athletic Association

Co-Chairmen: Mr. Smith
Mr. Sanders

Treasurer: Joe Sanner
Secretary: Lawrence Arcenau

DIRECTORS

Macon Hoffpauir
Mrs. Amy Broussard

Nason Ellender
Mrs. Inez McNeill

Dudley Desormeaux
Alvin Guidry

The 1954-55 Athletic Association, headed by the above officials, sponsored an organized and widely varied fund raising campaign for the HHS athletic program. The campaign was led off by a gigantic barbecue just prior to the summer vacation. Following the beginning of the present school year came a gumbo supper. Mothers and dads of many of the football and basketball players, as well as other interested citizens of the community, have worked at concession stands for games and tournaments to help furnish the HHS Teams with uniforms and equipment.

Band Boosters

President - - - - - Joe Sanner
Treasurer - - - - - F. V. Andrews

Vice President - - - - - Albert Kyle
Secretary - - - - - Mrs. J. T. Johnson

Membership Chairman - Mrs. A. Kyle

The HHS Band Boosters, organized in the spring of 1954, has worked at soliciting donations to help build up their treasury. The money which has been raised is to help outfit the band in their first uniforms.

The Speech Class Presents
"UNTO BETHLEHEM"



"Harden unto me, Yusuf."



Prince of Peace! Can it be
that at last he comes?



You say the sky is brighter...
you talk of a lovely star.



I beseech thee, lighten the
darkness of Mirim, my blind one.

Father
I can see!



ORGANIZATIONS

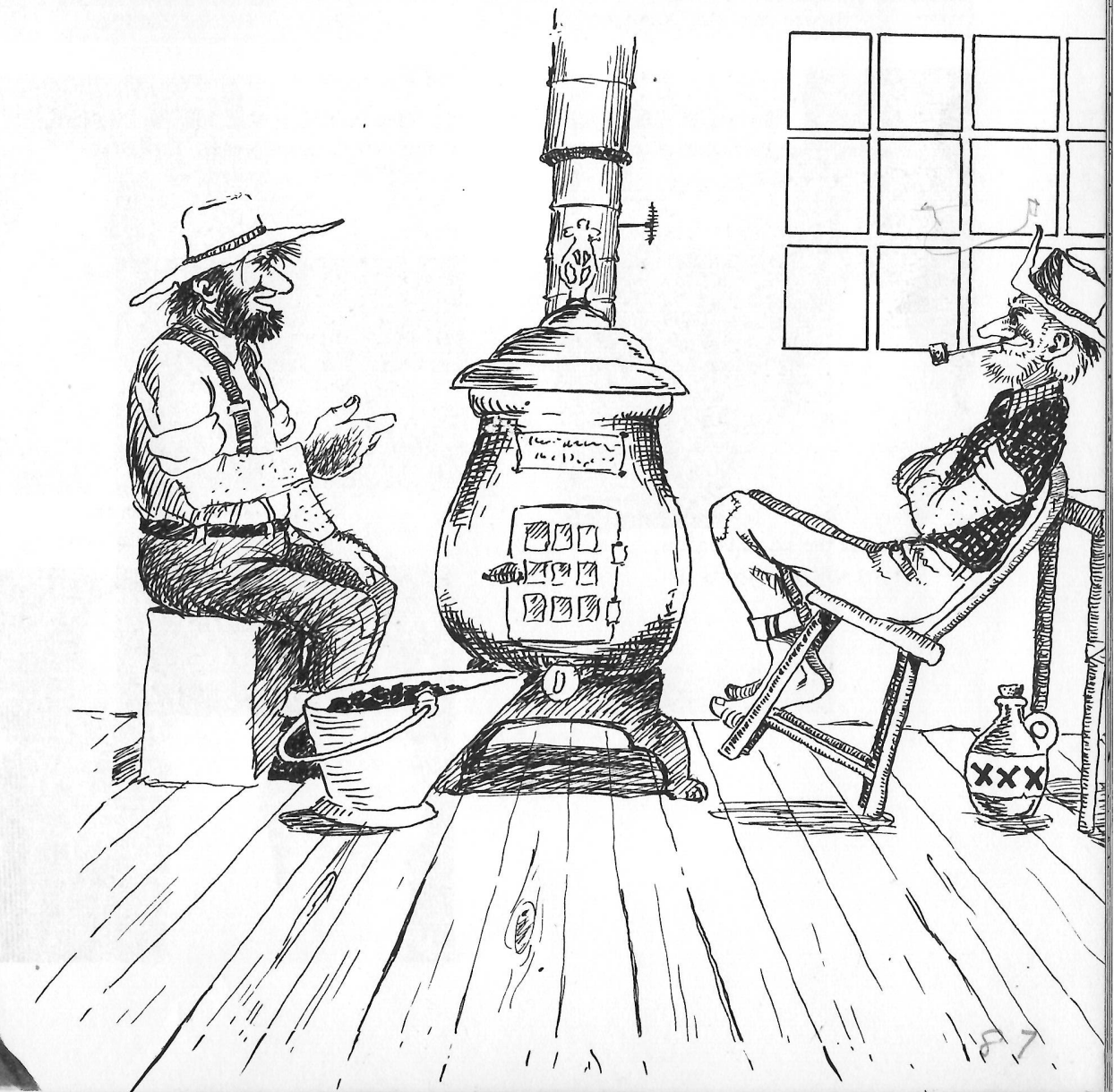



Round-Up Staff



Kathryn Andrews
Editor



All work and no play ---

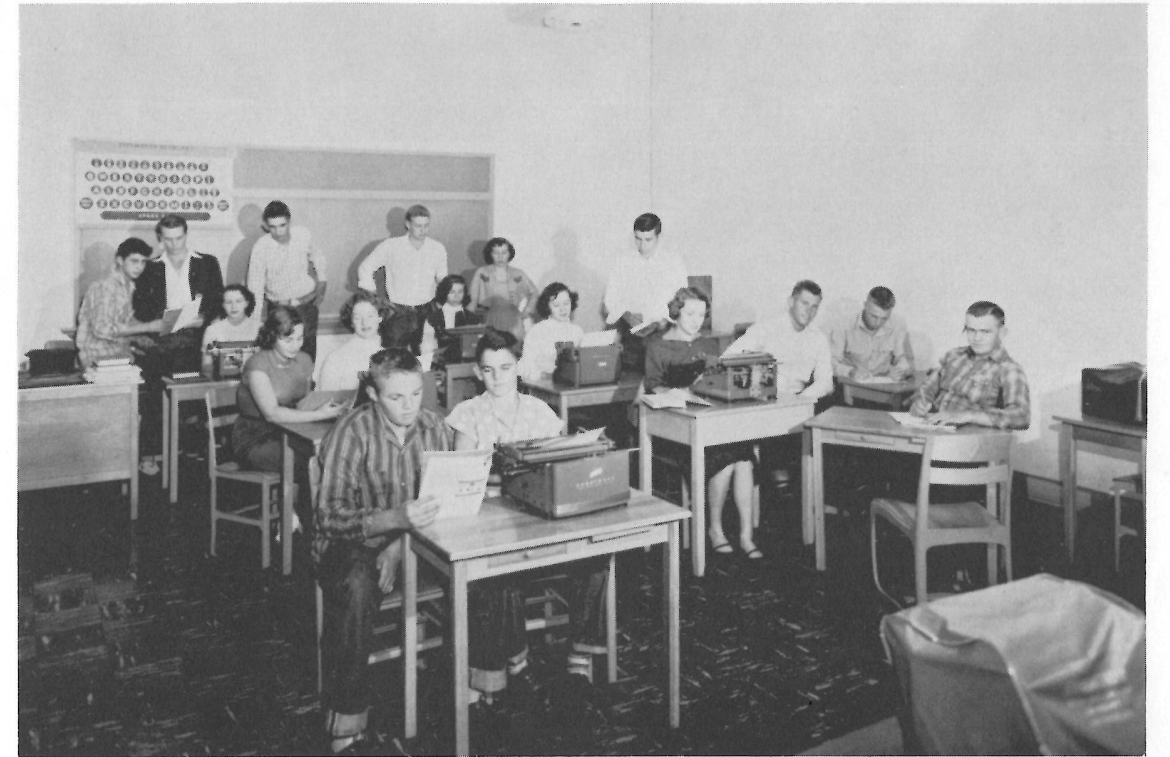

Mustang Staff

- Editor - - - - - Truman Potts
- Advertising Manager - - - - - John E. Portie
- Assistant Advertising Manager - - - - - Willard Darbonne
- Staff Artist - - - - - Shelley Richardson
- Sports Editor - - - - - Ronald Akers
- Assistant Sports Editor - - - - - Bobby Sellars
- Secretary - - - - - Kathryn Andrews
- Business Manager - - - - - Betty Dennis
- Run-Off Director - - - - - Carroll Guidry
- Proofreader - - - - - Mrs. Erbeling
- Staff Sponsor - - - - - Miss East
- Reporters - - - - - Bobby Billiot
Ann Byler
- Typists - - - - - Patsy Barnett
Patty Lou Vincent
Jo May Duhon
Alvin Bonsall
Chester Morgan

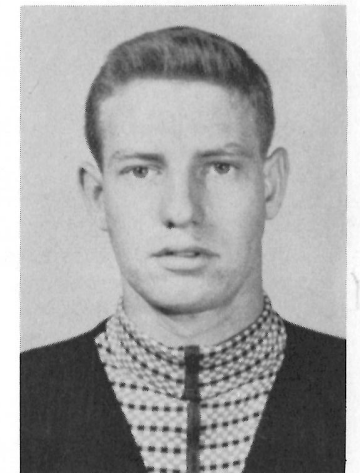

Truman Potts
Editor

Senior 4-H Club



Junior 4-H Club



Boy Scouts and Explorers



Cub Scouts





Betty Lou Dennis
President



Miss B. J. Collins
Advisor

F.H.A.

Officers (Seated, front) - Geneva Hardee, Treasurer; Betty Dennis, President; Patricia Bonsall, Vice President; Dolores Stutes, Secretary.

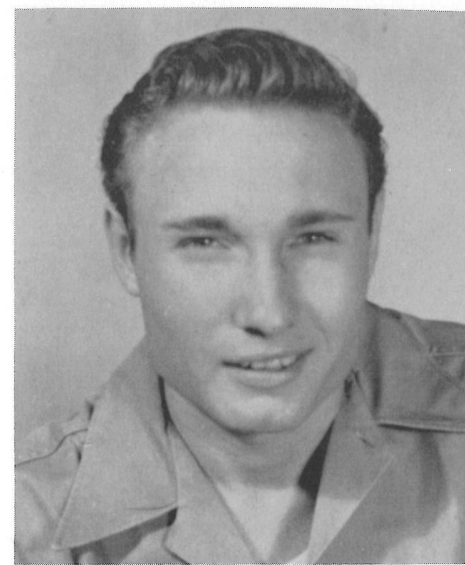

Tom Walther
President



Miss L. East
Advisor

F.B.L.A.

Seated: Patty Vincent, Tom Walther, Patricia Bonsall. First row, standing: Miss East, Helen Terral, Patsy Barnett, Kathryn Andrews, Barbara Darbonne, Ann Byler, Sarah Dawes, Jo May Duhon, Geneva Hardee. Second row: Sherman Stanley, Truman Potts, Willard Darbonne.





FLO DAVID - BETTY DENNIS - MARGARET TOUPS
ANITA SANNER - PATSY BARNETT

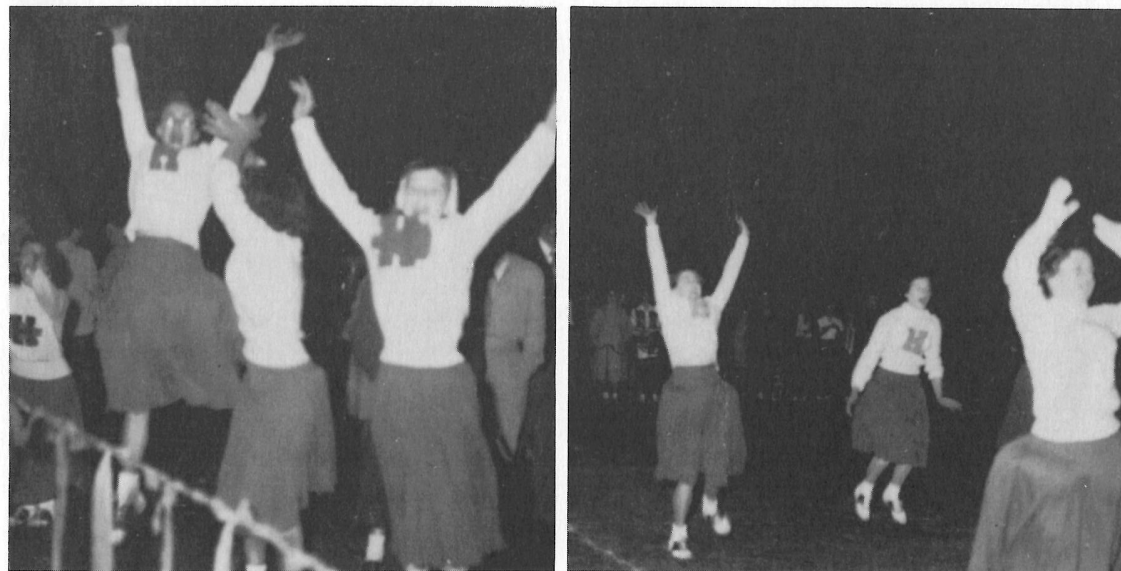

We want a touchdown!



Hackberry 1954-55 Band



- and the Band played on!



G. DRISKILL
Director



DOLORES



KATHRYN

Beauties

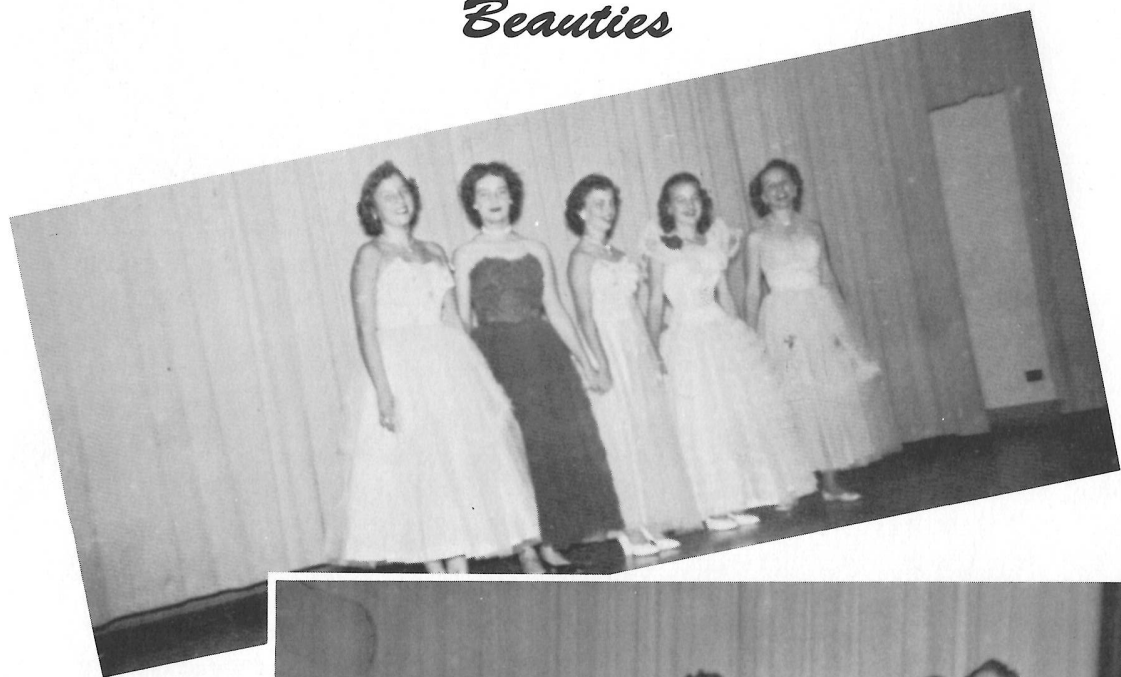

Pelican Staters



TRUMAN POTTS



KATHRYN ANDREWS

The objective of Pelican State is to educate our youth in the duties, privileges, rights, and responsibilities of American citizenship. It is wholly a plan for training in the practical mechanics of government. Applications of the principles of democratic government are made every possible way. The Constitution and the statutes of the State of Louisiana are the patterns from which the fundamental law of Pelican State has been developed. Pelican State should be thought of as being a mythical 49th. state with a constitution, statutes and ordinances constructed by its citizens to govern themselves. In Pelican State, the young citizen has the opportunity to learn for himself that his government is just what he makes it. Here each citizen "learns to do by doing."



Round-Up

LYNDIA and BILL



Belles and Beaus

GWEN and JIMMY



Rodeo

HHS has two Louisiana champions as Patsy Little wins the Louisiana High School Girls' All-Around Rodeo Championship and Peter Byler wins First Place in the Louisiana State High School Steer Wrestling Contest.



Patsy at repose



Barrel Racing

"Cutting"



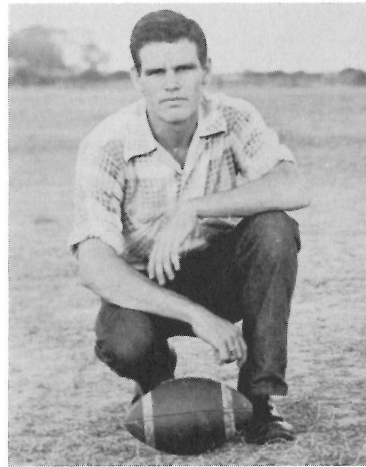

LAWRENCE LITTLE
Manager

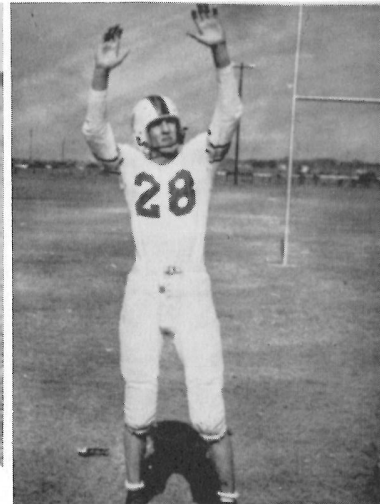

RONALD AKERS
Left End

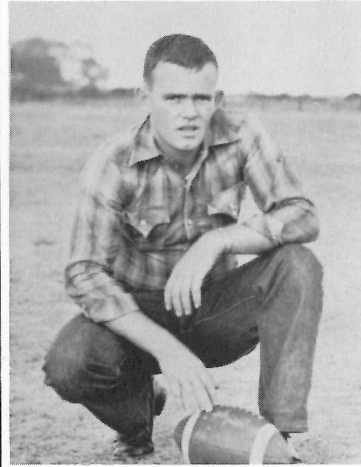

WILLARD DARBONNE
Manager

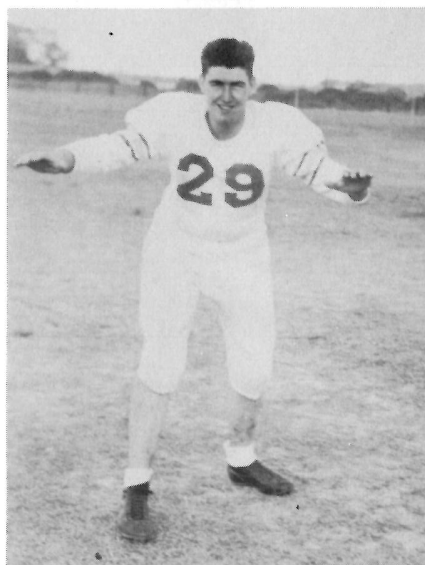

ALAN PORTIE
Center

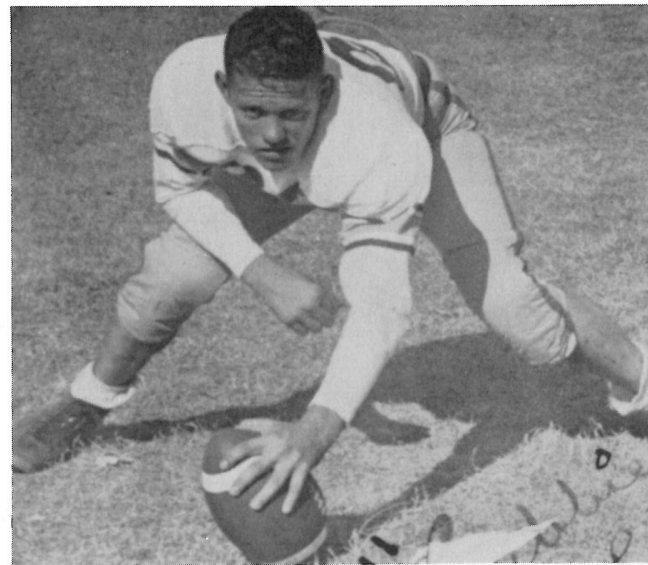

DONALD BOUSSARD
Halfback

Girls' Softball

PLAYERS

Pitcher - Jo May Duhon
Catcher - Isabel Seay
1st - Sherre Camp
2nd - Betty Dennis
3rd - Janie Arceneaux
Shortstop - Patsy Little
Left Field - Betty Vincent
Center Field - Helen Terral
Right Field - Bobbie St. Cyr

Substitutes:
Midget Bertrand
Patricia Bonsall
Deltra Guidry
Minnie Williams
Anita Sanner
Ann Byler



GAMES AND SCORES

Hackberry	8	1	Grand Chenier
Hackberry	21	9	Grand Lake
Hackberry	19	7	Grand Lake
Hackberry	4	11	Grand Chenier
Hackberry	13	0	Gillis
Hackberry	7	6	Iowa
Hackberry	9	3	Grand Chenier
Hackberry	4	9	Forest Hill



Boys' Softball

Pitcher - Bubbie Broussard
Catcher - Huey Mouton
1st - Shelley Richardson
2nd - Peter Byler
3rd - Calvin Traham
Shortstop - J. B. Nunez
Left Field - Willard Darbonne
Center Field - J. P. Constance
Right Field - John Portie

Substitutes:
Norris Bertrand
Jiggs Wright



Hackberry	17	11	Grand Chenier
Hackberry	14	0	Welch
Hackberry	8	7	Grand Chenier
Hackberry	4	5	Grand Chenier





JOHN PORTIE
Defensive Left End

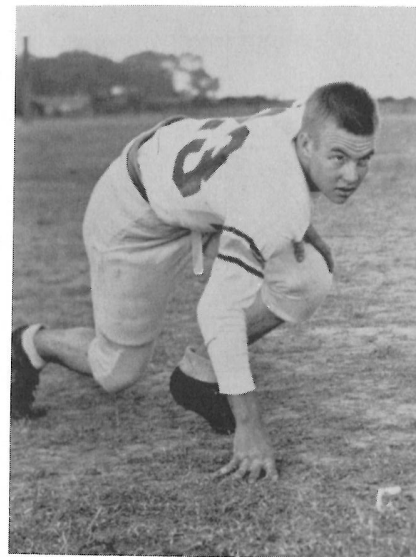

WALTER WILLIAMS
Defensive Center



JIMMY DENNIS
Center

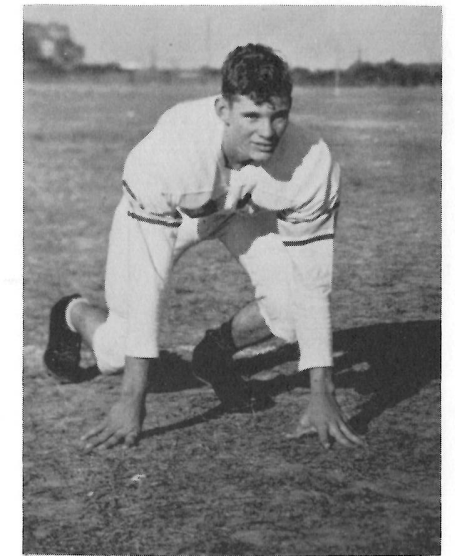

CURTIS PORTIE
Linebacker

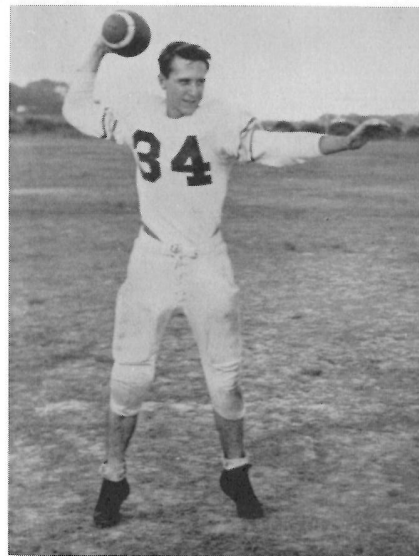

CARROLL GUIDRY
Quarterback

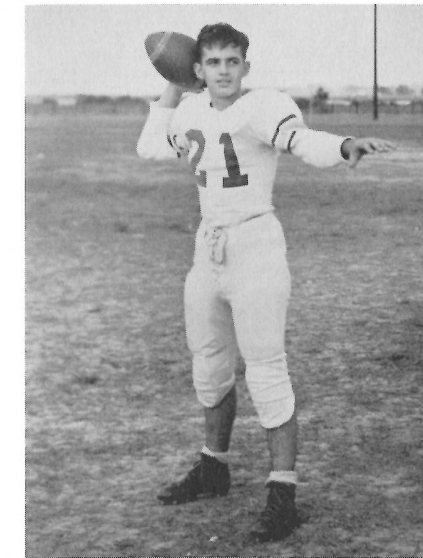

C. L. DARBONNE
Quarterback

BENNY GUIDRY
Left Half

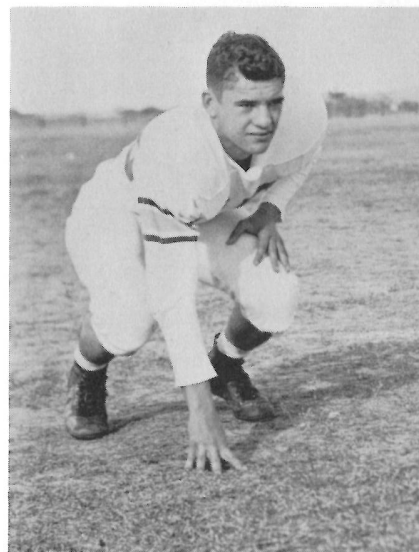

DONALD GRAY
Defensive Right End

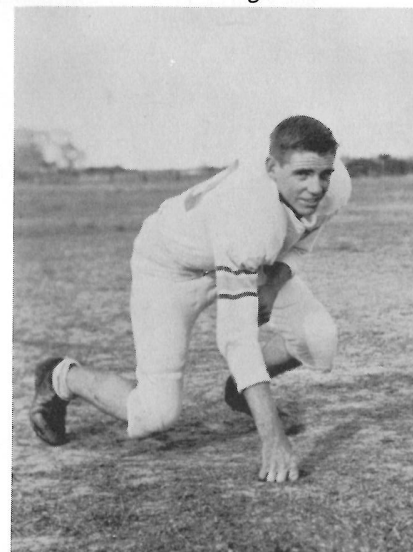

TRUMAN POTTS
Right End

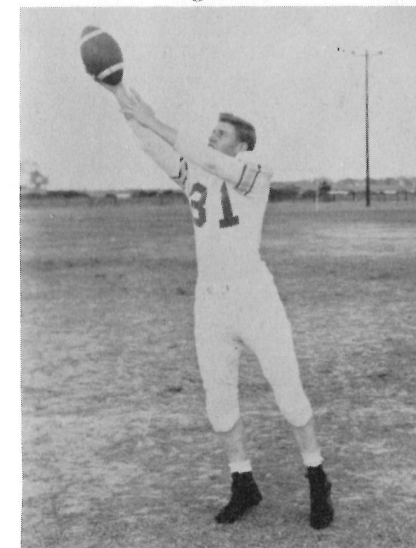

BILL LITTLE
Linebacker

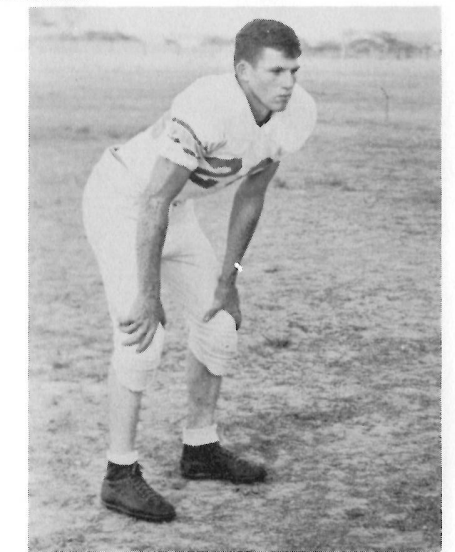

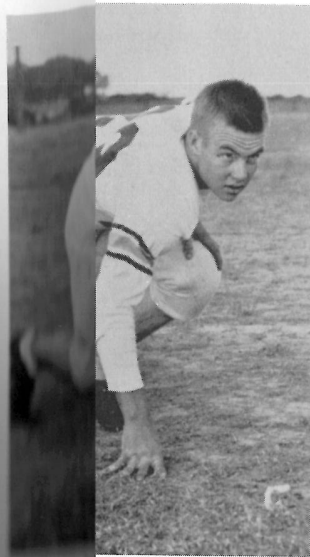

WILLIAMS
Line Center



JIMMY DENNIS
Center

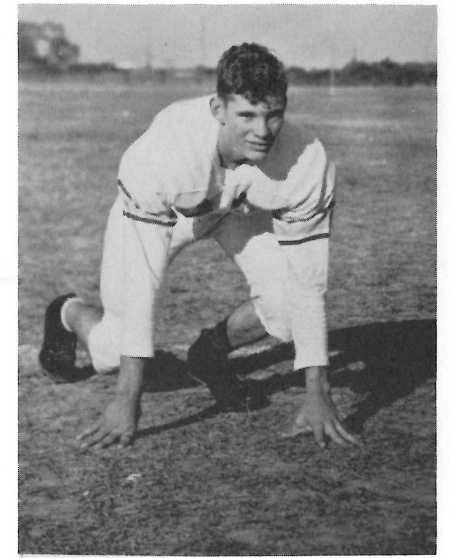

CURTIS PORTIE
Linebacker

GUIDRY
Quarterback

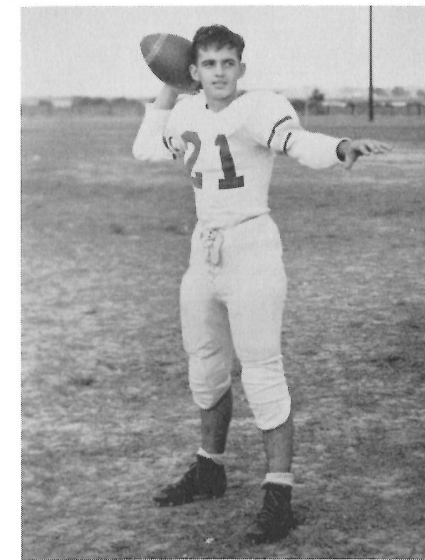

C. L. DARBONNE
Quarterback

D GRAY
Right End



TRUMAN POTTS
Right End

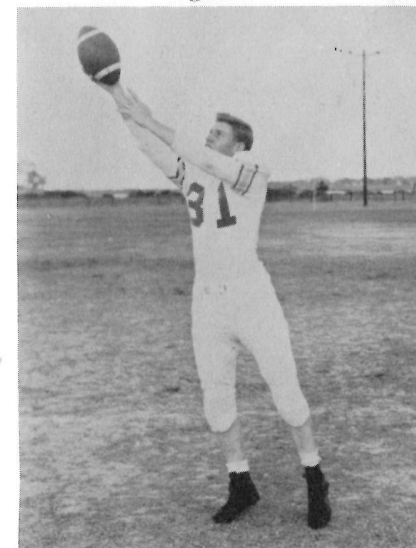

BILL LITTLE
Linebacker

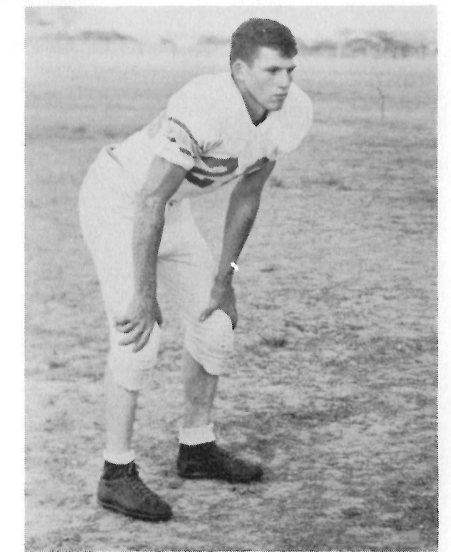



One Down



Heads Up

GAMES AND SCORES

Hackberry	0	-----	Iota High	27
Hackberry	36	-----	Grand Lake	12
Hackberry	19	-----	Gillis	31
Hackberry	6	-----	St. Francis	56
Hackberry	19	-----	Bell City	0
Hackberry	45	-----	Grand Chenier	17
Hackberry	19	-----	Creole	24

Bite The Dust



It's A Jet



Queen Patsy Approaches



"Crown Her Noble Brow"



Betty - Every
Inch a Queen

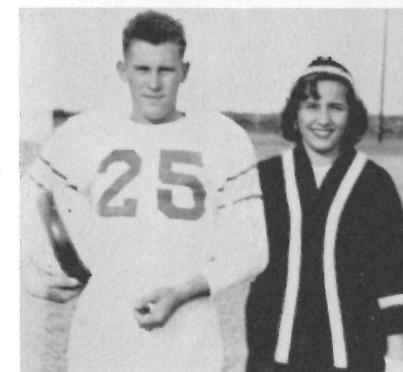

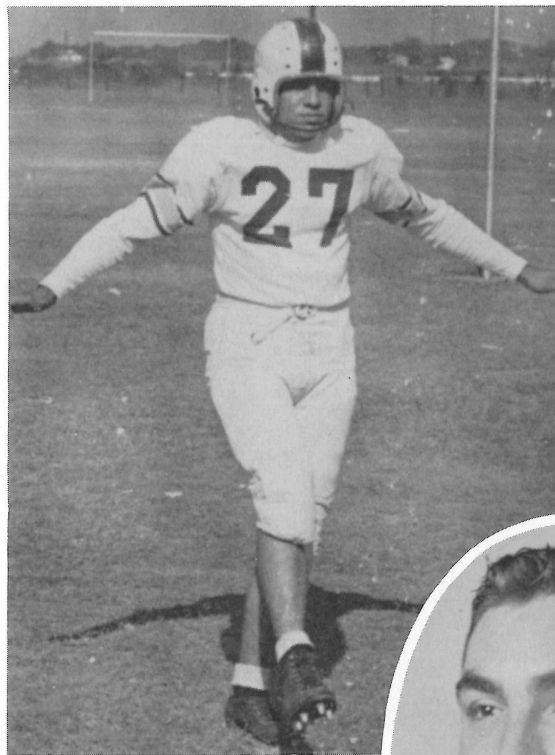

HAROLD COURMIER
Left Half

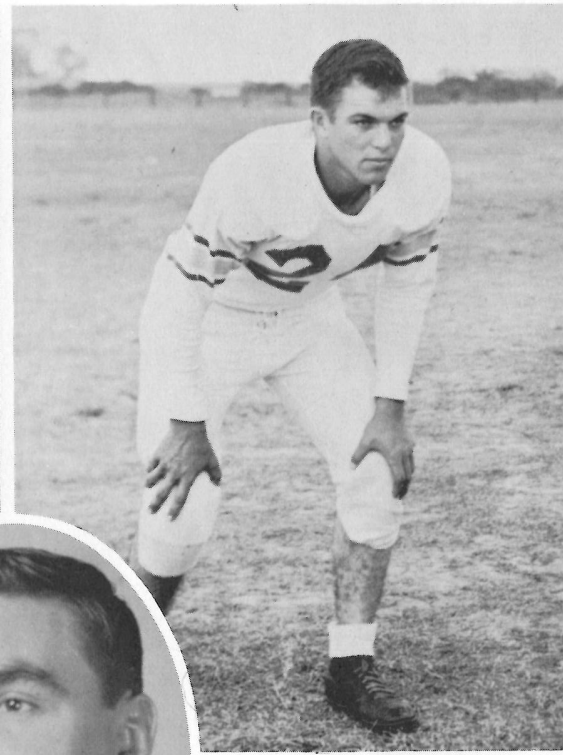

CLIFFORD LITTLE
Safety Man



COACH SANDERS

Football Squad



OFFENSIVE SQUAD
Front - Potts, Dennis, Akers: Back: Welsh, C. Guidry, B. Guidry



DEFENSIVE SQUAD
Front - Gray, L. Portie, J. Portie: Back - Darbonne, C. Little, B. Little



HELEN TERRAL - PATSY BARNETT
MARGARET TOUPS



ANN BYLER
Guard



ANITA SANNER
Guard



GAMES AND SCORES

Hackberry	13	-	21	Roanoke
Hackberry	41	-	18	Grand Lake
Hackberry	30	-	43	Starks
Hackberry	32	-	23	Grand Chenier
Hackberry	16	-	32	St. Charles
Hackberry	12	-	28	Starks
Hackberry	26	-	22	Cyo
Hackberry	31	-	28	Grand Chenier
Hackberry	15	-	29	Readheimer
Hackberry	19	-	15	Esterwood

GAMES AND SCORES (CONT'D)

Hackberry	41	19	Bell City
Hackberry	29	20	Sulphur Baptist
Hackberry	33	32	Grand Chenier
Hackberry	20	25	Grand Lake
Hackberry	26	18	Grand Lake
Hackberry	18	42	Sulphur Cyo
Hackberry	14	26	Grand Lake
Hackberry	23	26	Grand Chenier
Hackberry	10	24	Starks
Hackberry	16	24	St. Charles



Shades of long ago--
1938 Basketball

- Arizona Goodrich (Mrs. L. Hughes)
- Marie Davis (Mrs. J. T. Johnson)
- Nina Lee Davis
- Lorene Pedigo (Mrs. R. D. Landry)
- Ona Lee Prevost (Mrs. Edgar Johnson)
- Christine Rohrer (Mrs. Aaron Parker)



- and longer ago -
1930 Basketball

- Ruby Landry (Mrs. H. Darbonne)
- Beulah Sonnier (Mrs. A. Gobert)
- Loucille Davis (Mrs. F. V. Andrews)
- Leora Vincent (Mrs. L. Howard)
- Elem Ellender (Mrs. E. Hamilton)
- Gladys Vincent (Mrs. L. Trahan)
- Aline Portie (Mrs. John Akers)





Basketball Squad



Captain Coach Manager



Captain Co-Captain

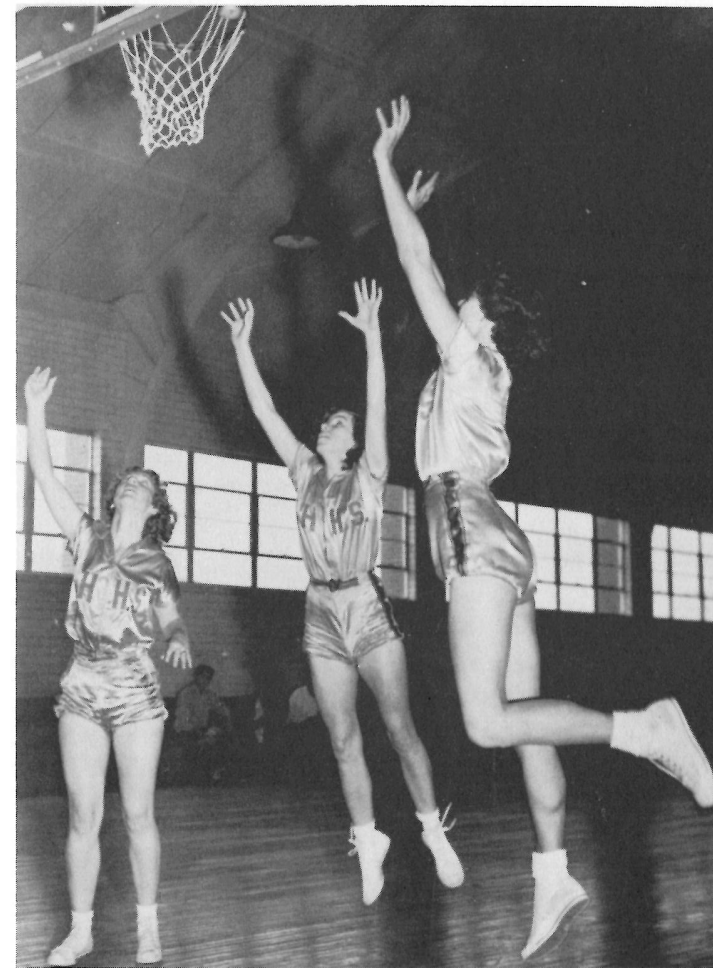

BETTY DENNIS - PATRICIA BONSALL
JO MAY DUHON



FLO DAVID
Forward

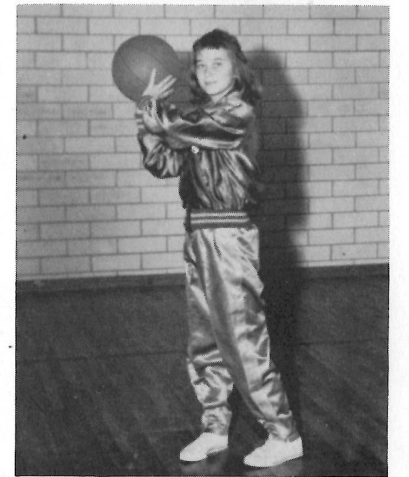

BETTY HARRIS
Forward

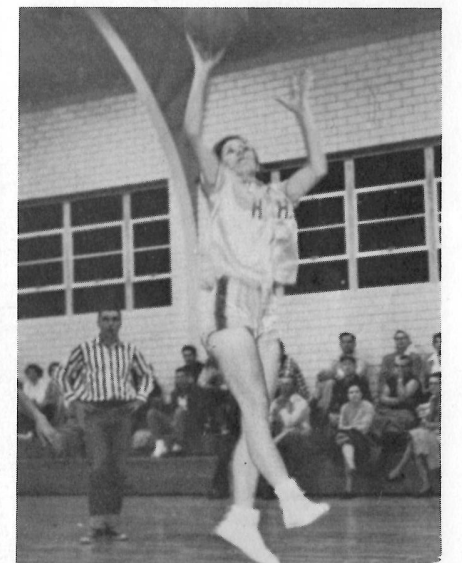

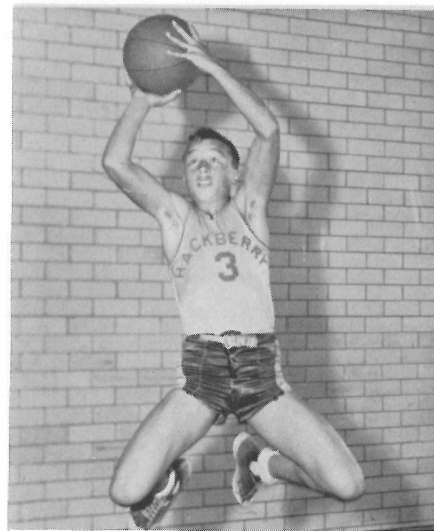

DAVID WELCH - Forward

Players not shown:

JIMMY DENNIS
 BILL LITTLE
 HUEY MOUTON
 EDGAR JOHNSON
 JAMES NOBLES

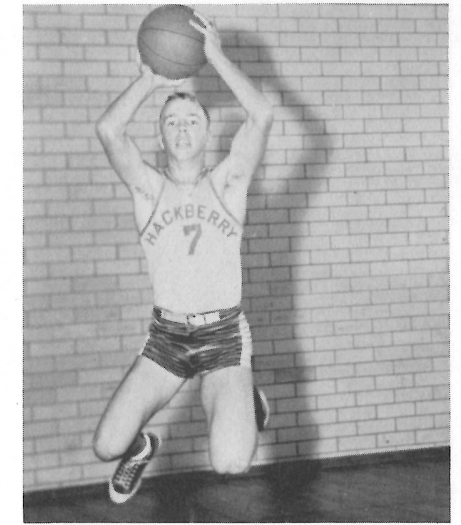

SHELLEY RICHARDSON - Forward

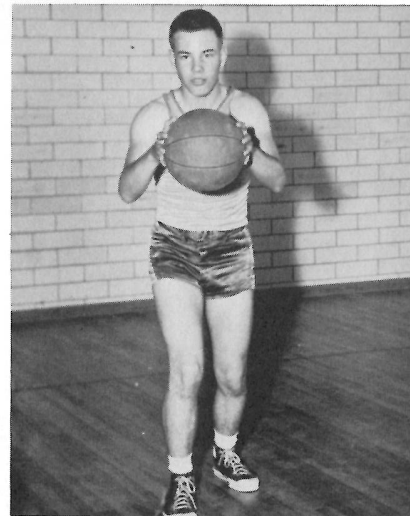

JEFF BAIRD - Guard

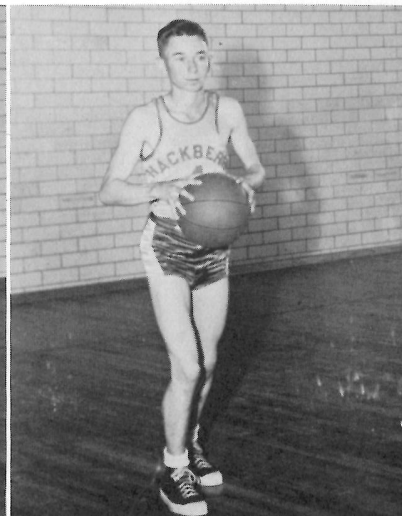

CAROL DUHON - Forward

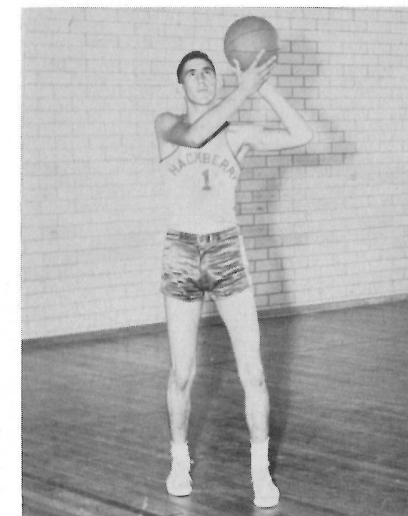

RONALD AKERS - Center

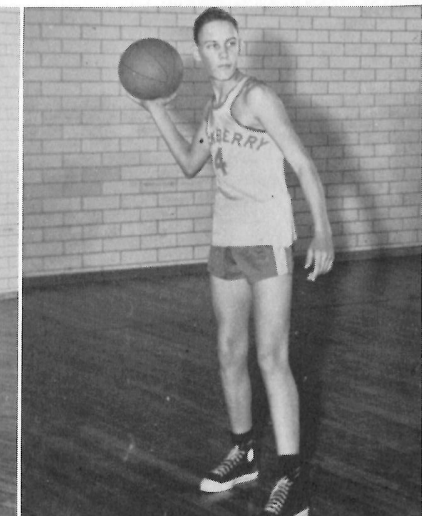

WENDELL PARKER - Forward

VERNON SIMON - Center

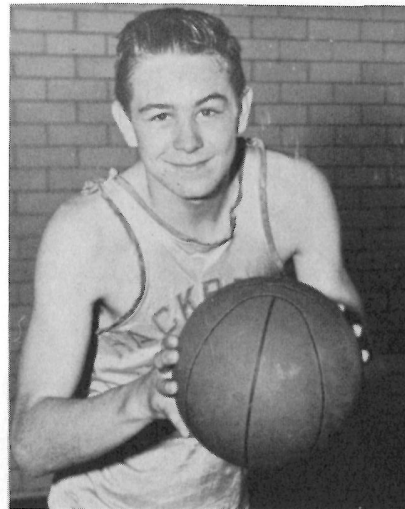

D. BROUSSARD - Guard

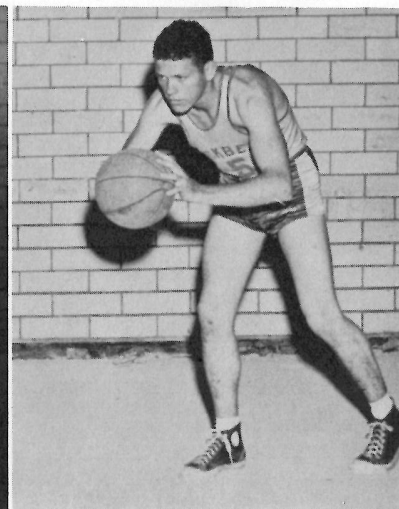

POOKIE COLLIGAN - Guard

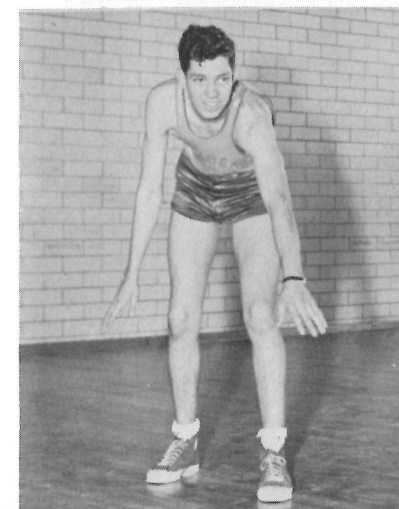

BOBBY SELLARS - Forward

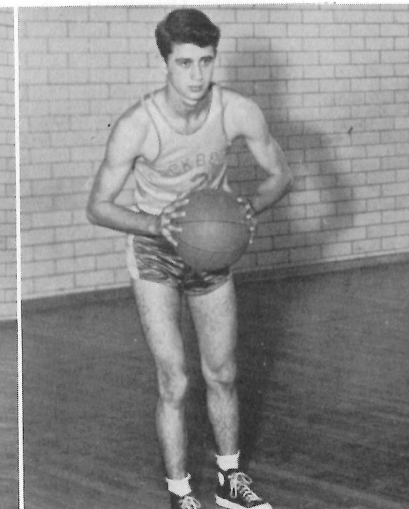



COACH SMITH

BASKETBALL SCORES

HHS	13	Roanoke	44
HHS	19	Starks	45
HHS	19	Grand Chenier	17
HHS	24	Starks	45
HHS	17	Cyo of Sulphur	49
HHS	21	St. Joseph of Rayne	26
HHS	30	Little Cypress, Texas	56
HHS	21	Bell City	27
HHS	44	Grand Chenier	25
HHS	24	Grand Lake	31
HHS	29	Grand Lake	35
HHS	33	Dairy Queen Tops	46
HHS	20	Grand Lake	35

Basketball Squad

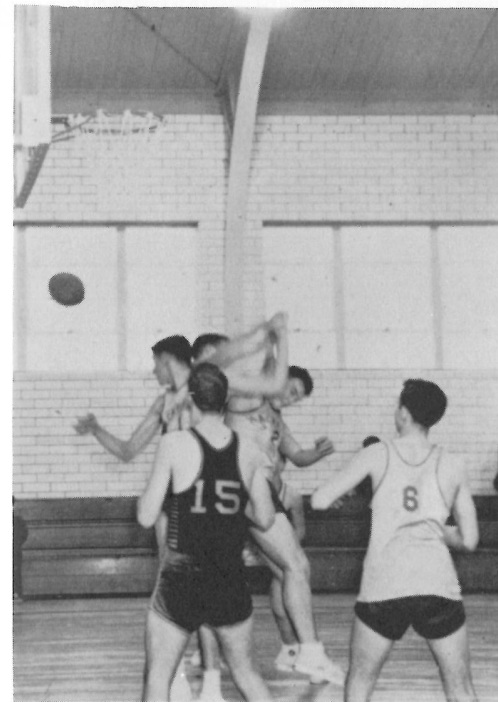

Ronald has three arms?

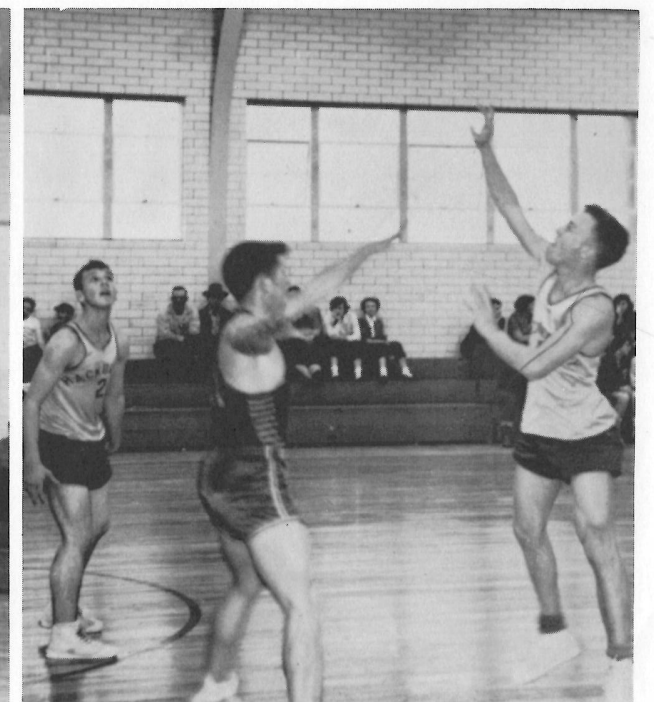

A study in facial expressions.

Concentration!



The ballet a la Colligan

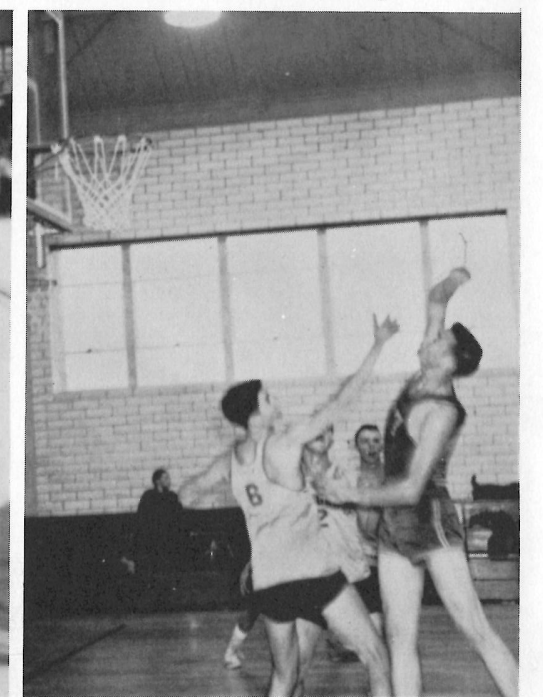



KATHRYN ANDREWS



ANN BYLER

Homecoming Queen



BETTY LOU DENNIS

FLO DAVID



ANITA JO SANNER

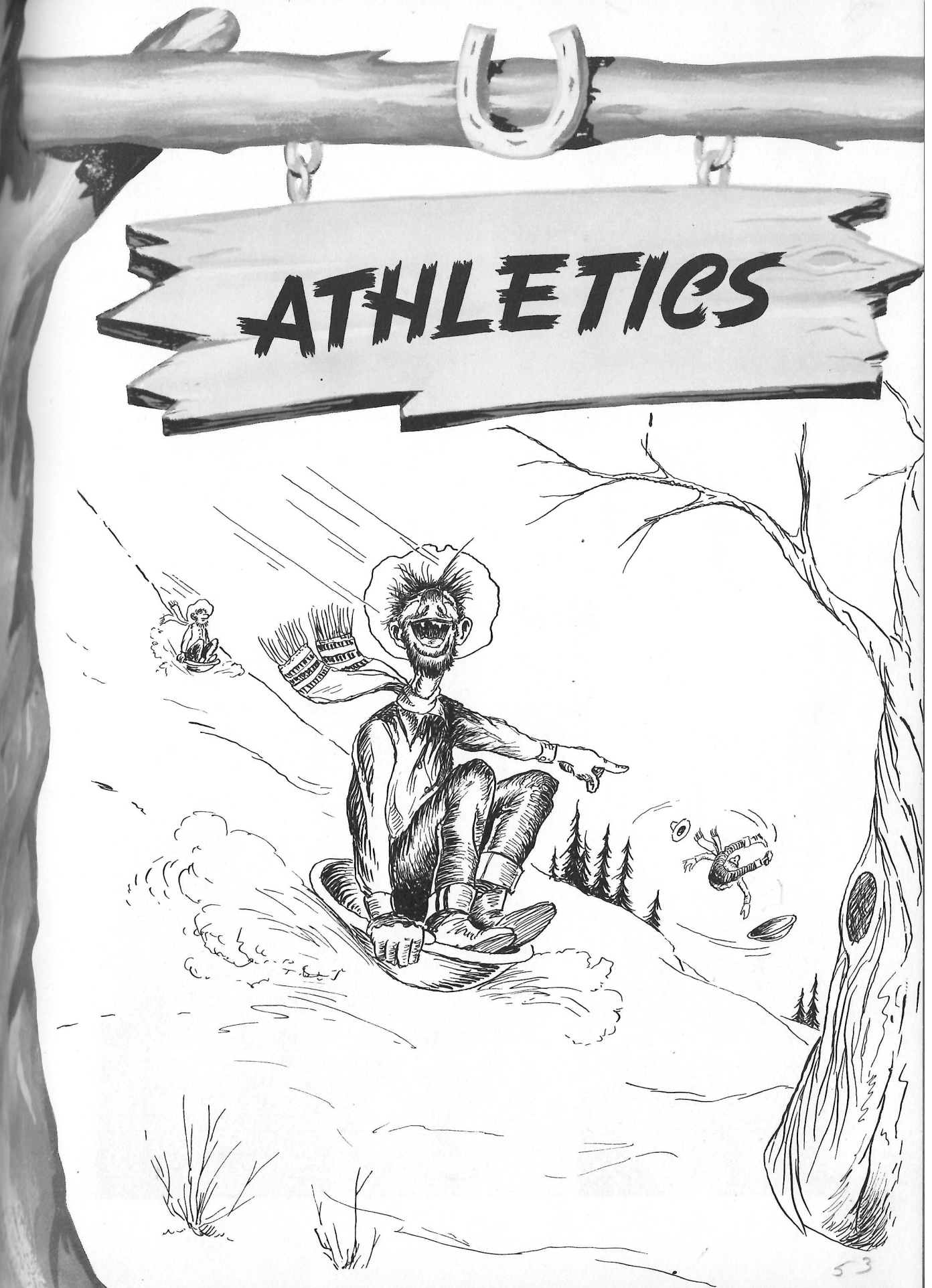

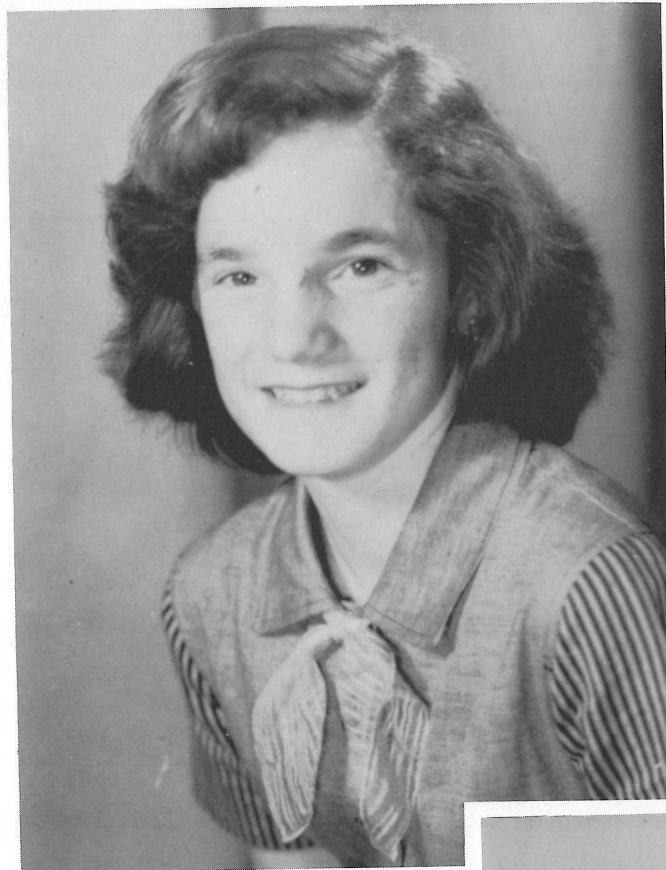

GLORIA RAY MORGAN

Wittiest



PATTY LOU VINCENT

Most Likely to Succeed

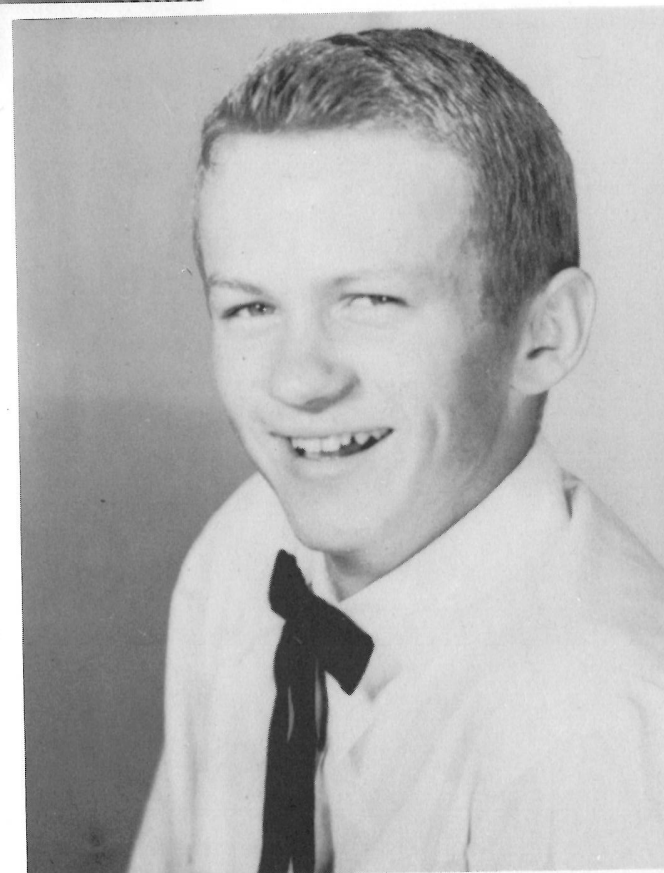

TOMMY GOODRICH

Wittiest



SHELLEY RICHARDSON

Most Likely to Succeed



BETTY LOU DENNIS
All-Around Athlete

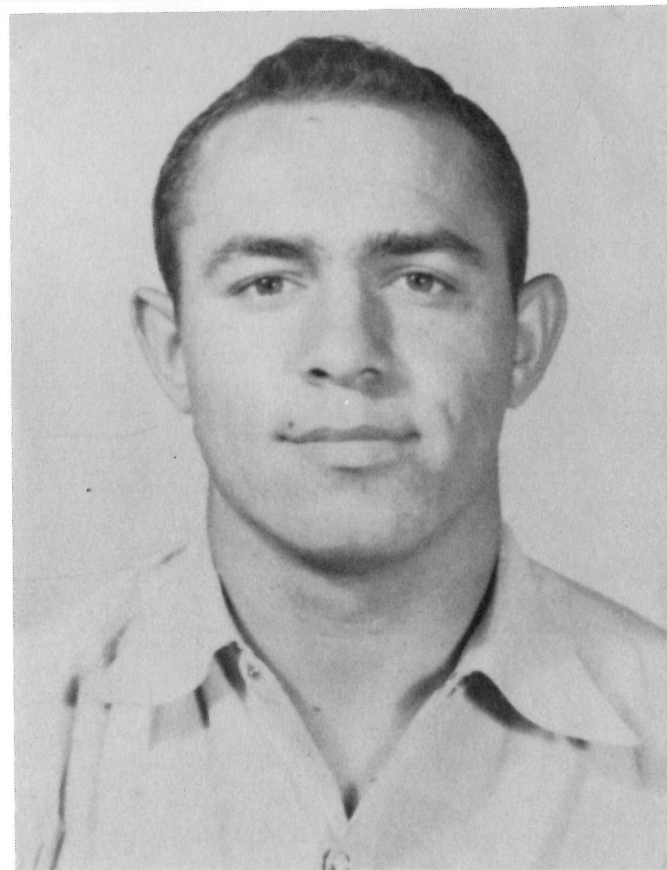

HAROLD COURMIER
All-Around Athlete

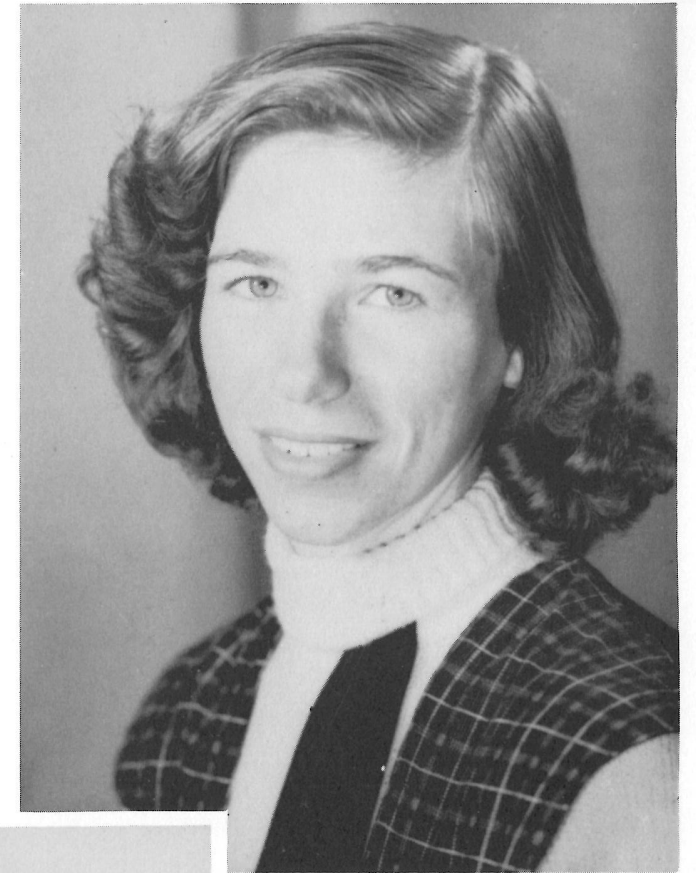

JO MAY DUHON
Best Sport

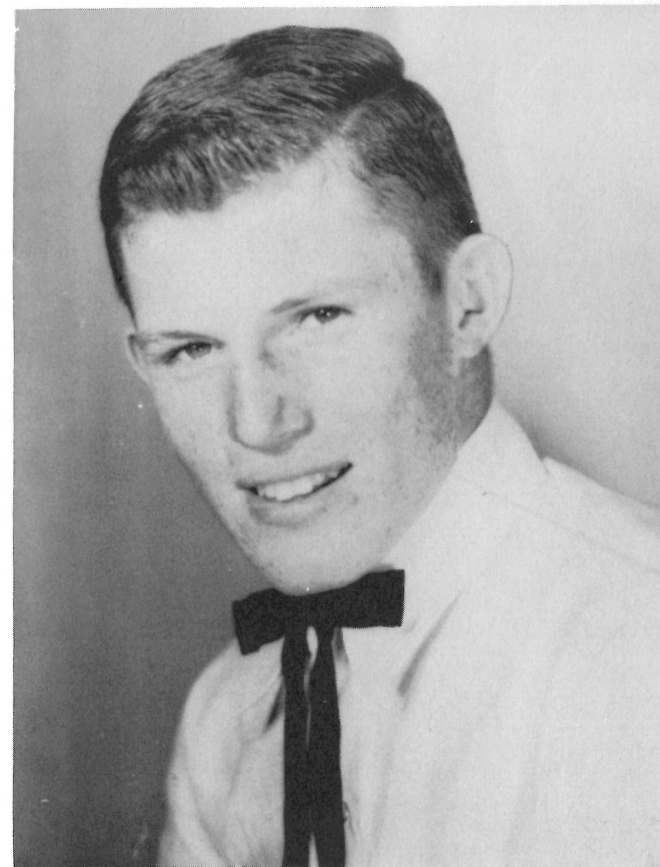

BILL LITTLE
Best Sport



DOLores STUTES
Prettiest



EUDIE MARIE SCOTT
Most Intelligent

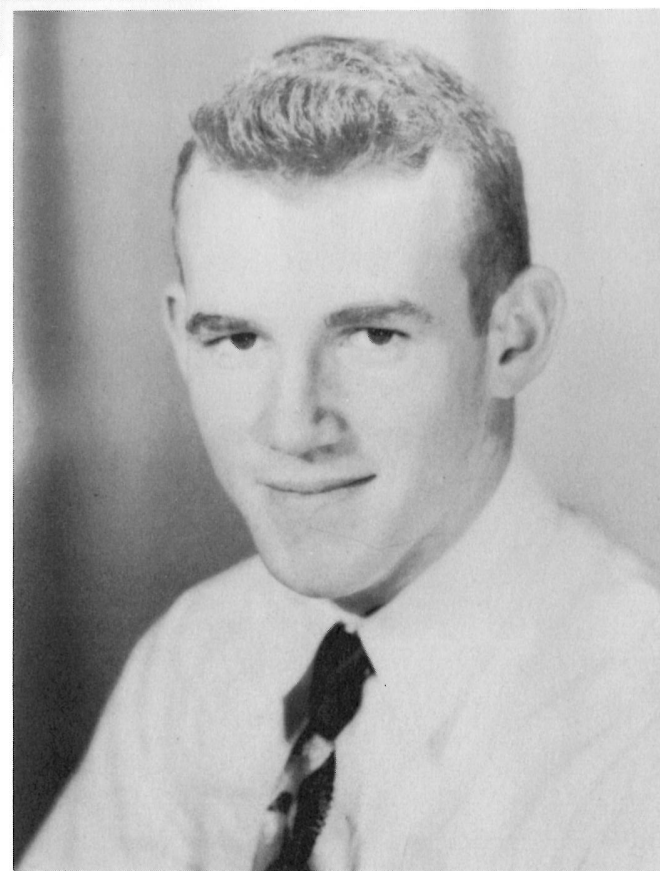

HUEY MOUTON
Handsome

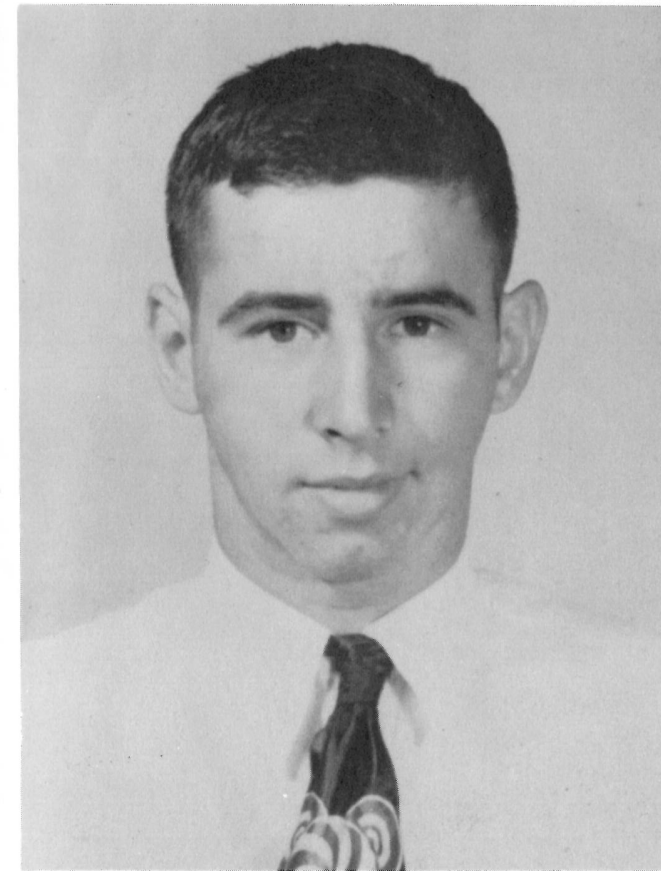

BOBBY BILLIOT
Most Intelligent



ANN BYLER



BETTY LOU DENNIS



PATSY JOYCE BARNETT

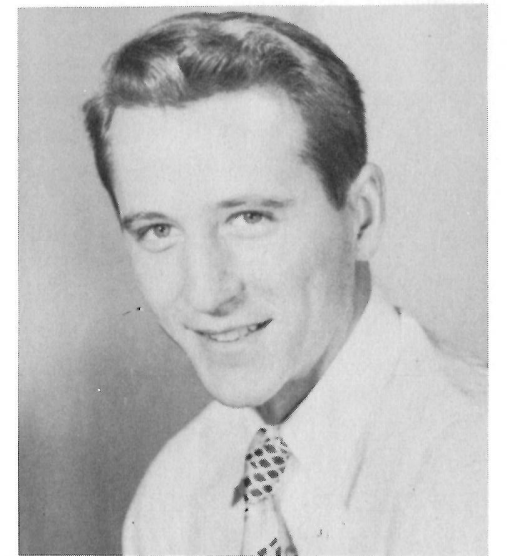

CARROLL GUIDRY



TRUMAN POTTS

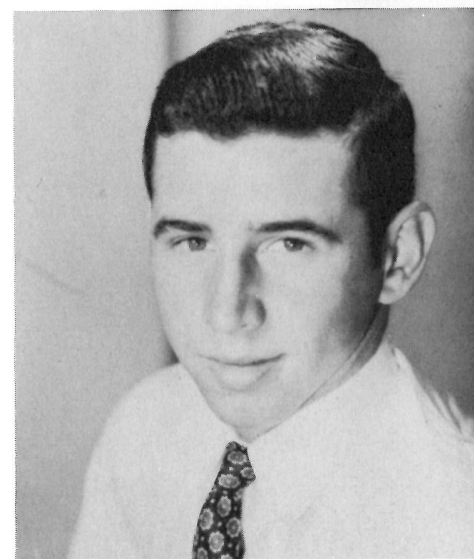

BOBBY BILLIOT



Miss H.H.S.

KATHRYN ANDREWS

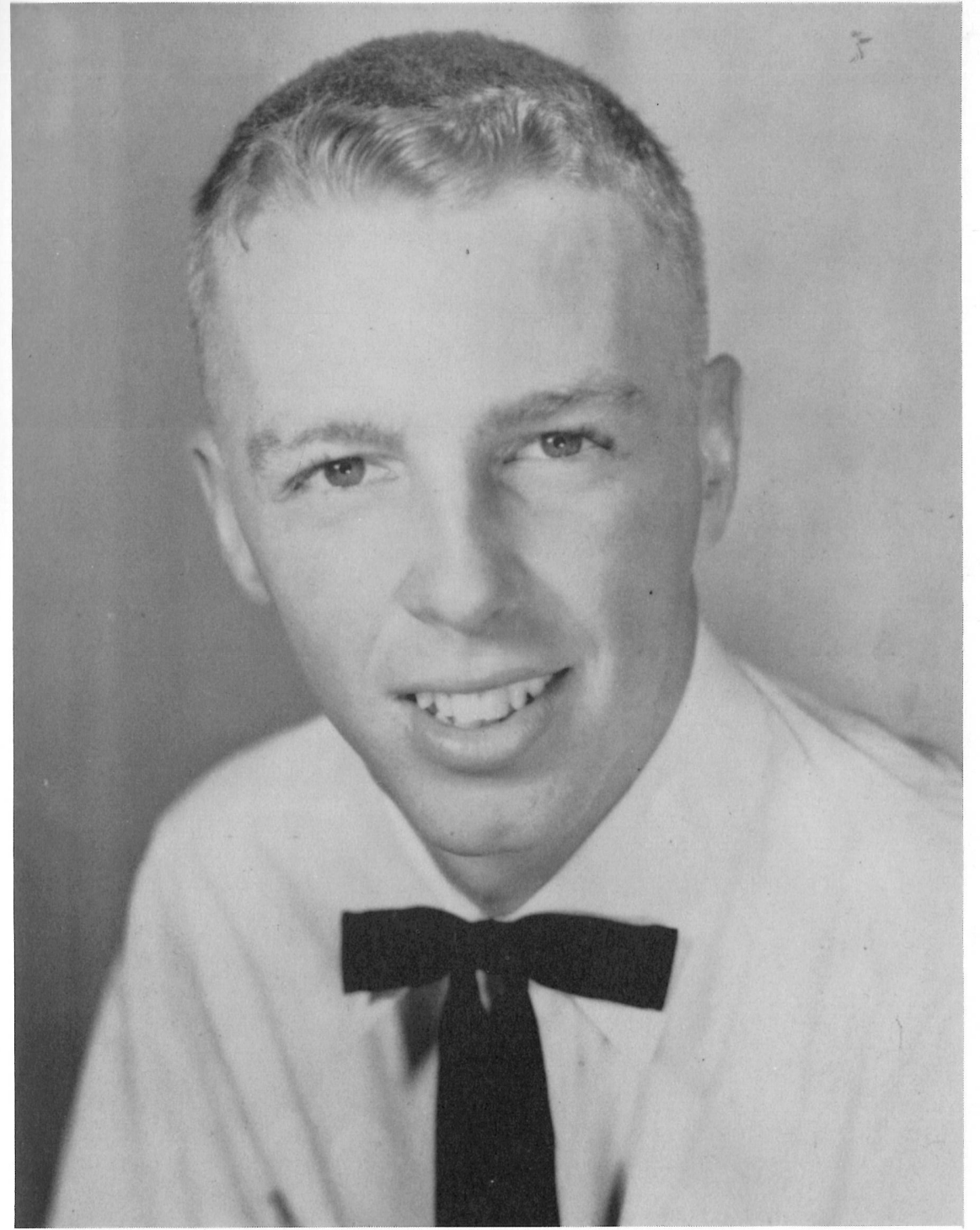

Mr. H.H.S.

SHELLEY RICHARDSON



First row: Madelin Reeves, President; Maxine Winters, Secretary; Mitchell Kyle, Treasurer; Loretta Devall, Reporter; Roger Guidry, Reporter. Second row: Rose Mae East, Peggy Morgan, Wanda Faye LaBove, Sandra Welch, Mary Lou Darbonne, Glenda Vidrine, Willie Jean Hardy, Dinah LaBove, Rose Simon. Third row: Bernadine Duhon, Linda Lou Hebert, Lena Logg, Lucille McPherson, Gary Sellars, Leland Venable, Mrs. Drost. Fourth row: Anthony Murphy, Michael Kyle, Hubert LeLeaux, Calvin Kibodeaux, G. R. Stutes, Frank Williams, Lee Bufford, Jessie Swire.

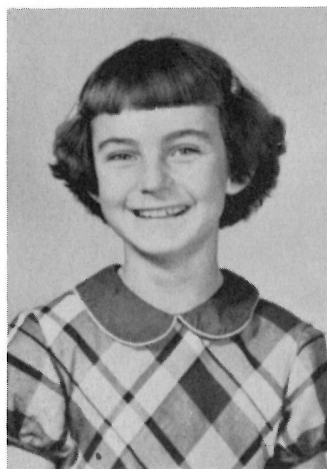

MADLIN
REEVES

Fifth Grade
Round-Up Candidates

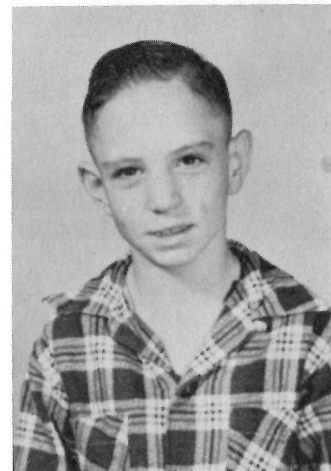

MICHAEL
KYLE

FAVORITES





First row: C. Darbonne, Reporter; Lawrence Little, Vice President; Robert Landry, Secretary; Ella Marie Jolson, Reporter; Shirley Grace Dulaney, President. Second row: Shirley Ann LaBauve, Sarahforgan, Gayle Hardy, Lou Anna Babineaux, Dolores East, Twiley Ann Guirdy, Katherine LeJaux, Ruby Mae Simon, Barbara Jane Hardee. Third row: Mr. Krumm, Anderson Welch, Dkie Courmier, Dalton Darbonne, Norman Gene Jinks, Ronnie Guidry, Charles Vincent, GenLittle, Robert Sheffield, Ernest Swire, John Francis Dunne.



First row: Johnny Parker, President; Sandra Johnson, Vice President; Jaunita Johnson, Secretary Treasurer; Catherine LeBlanc, Reporter; Danny McNeill, Reporter. Second row: Marie Nunez, Florence Kyle, Linda Landry, Patricia Murphy, Shirley Dennis, Martha Little, Margaret East, Odelia Swire, Lena Mae East, Rose Swire. Third row: Mrs. Byler, Gerald Culvillier, Wilson East, George LaBove, Dallas Swire, Dean Kibodeaux, James Miller, James Toups, Aubrey Welch, Wendell Drost, Veatchel Courmier.



SHIRLEY ANN
LA BAUVE

Seventh Grade
Round-Up Candidates

ROBERT
LANDRY

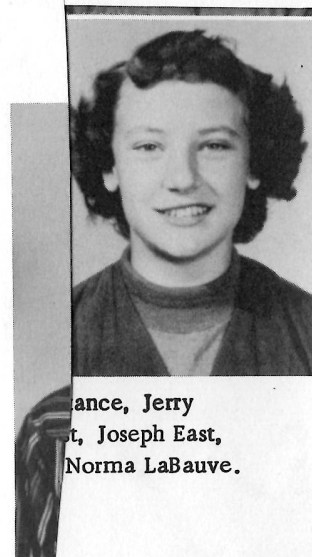

ance, Jerry
t, Joseph East,
Norma LaBauve.



FLORENCE
KYLE

Sixth Grade
Round-Up Candidates

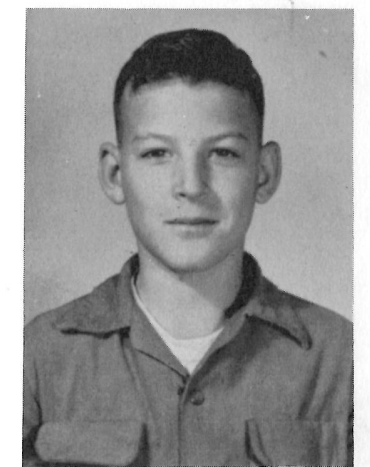

JAMES
TOUPS



Nolan Benoit, Donald Bruney, Ola Clement, Patricia Cohen, J. L. Constance, Jerry Cox, Kenneth Dennis, Mary Ann Desormeaux, Richard Drost, Helen East, Joseph East, Bonnie Guidry, Mary Lou Guidry, Lawrence LeBlanc, Rueben LaBauve, Norma LaBauve.



es Little, Francis Lyons, Johnny McNeill, Shirley Mouton, Eloise Nunez, Vera Portie, Shirley Reasoner, Jay Reeves, Bonnie Richard-Ethel Simon, Eugene Swire, Evelyn Welch, Charles Wright.



Glamour Girls



Roman Senator's Banquet



ran'ma what big eyes you got



Guess When?



Lead Kindly Light



It's a whazzit



The long and short of it



It's a crane?



Guess when?



Ain't they pretty?

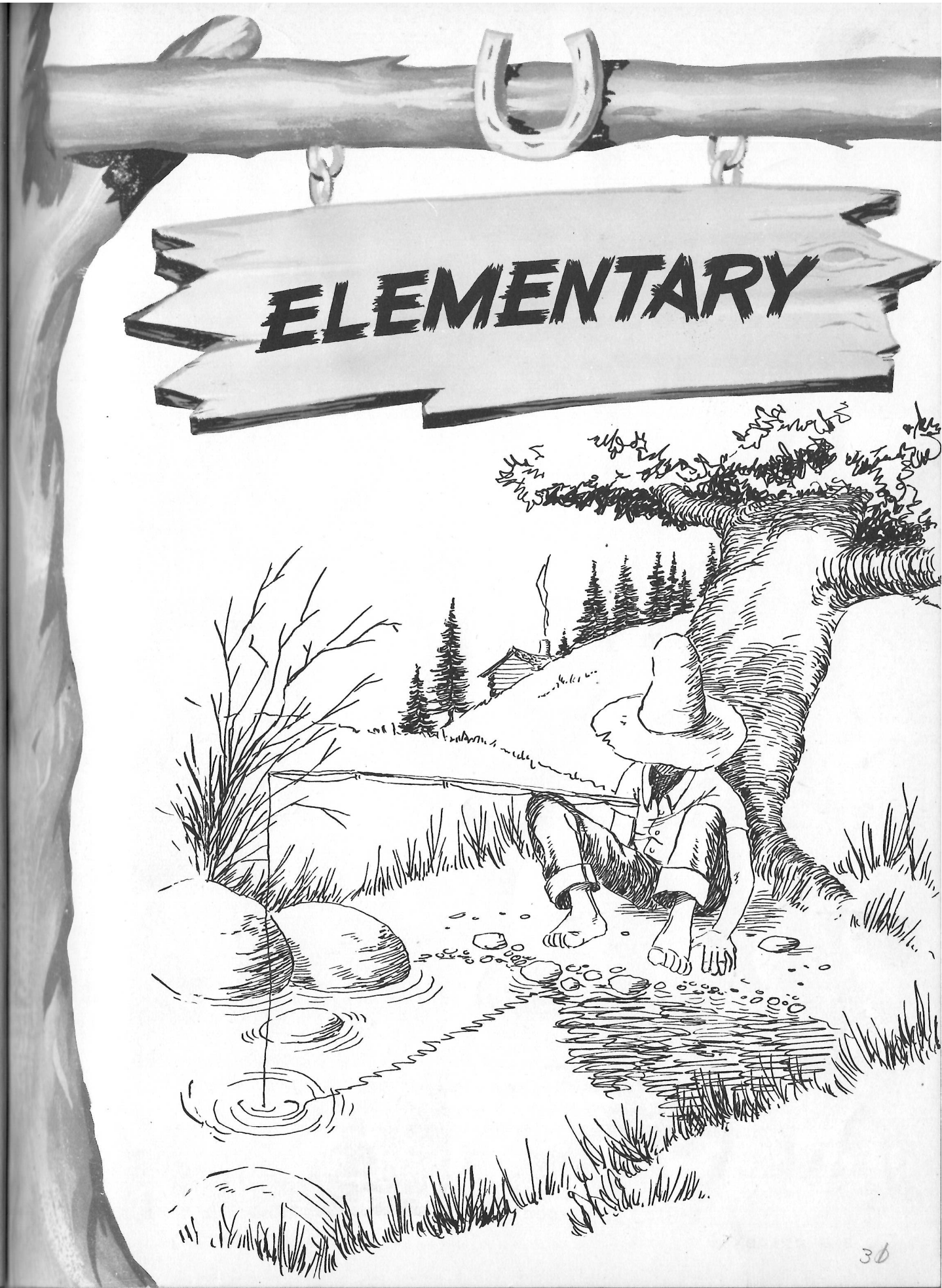

ELEMENTARY

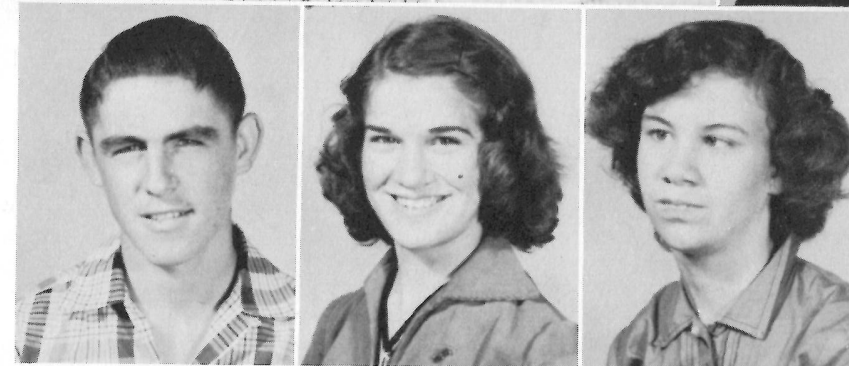

Jeff Baird, Rosalie Billiot, Alice Borque, Butler Boudreaux, Judy Cuvillier, Leroy Cuvillier, Howard Dawes, Jimmy Dennis, Alma East, Tommy Goodrich, Benson Guidry, Deltra Guidry, Mickey Guidry, Harriet Hughes, Annie Lou Jinks.



Charles Jinks, Edgar Johnson, Lyndia Johnson, Sally Kyle, Virgil Koppie, Jackie La-Bauve, Bill Little, Anita Jo Sanner, Charles Sanner, Vernon Simon, Arlene Stanley, Minnie Williams, Walter Williams, Dorothy Winters, Maurina Wright.



Waitin' for Uncle Sam



'Tain't Hackberry!



Wonder what he's smilin' at?



Beauty



Wonder where the crystal ball is?



Waltz me around again, Willie!



So serious



Ow-w-w-w



Hi!



Belleof the Ball



How'd I get in here again?



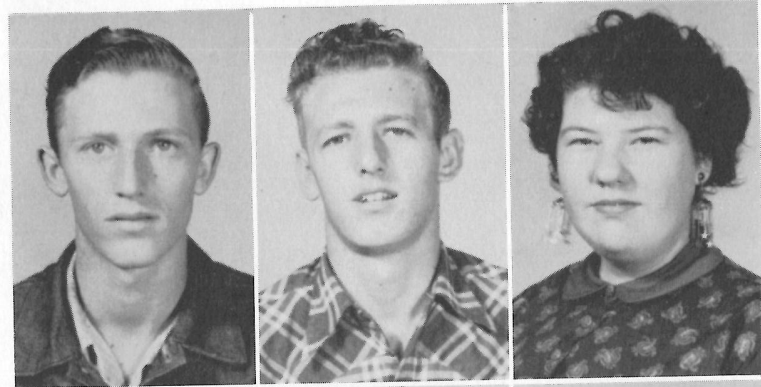

Hulen Benoit
Norris Bertrand
Margarette Bihm



John Colligan
Flaudrey David
Sarah Dawes

Vivian Dulaney
Ira Ellender
Gene Fountain

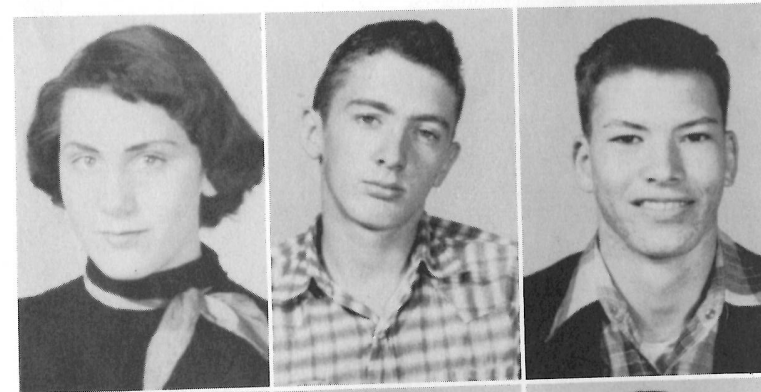

Polly Ann Hamilton
Edna Hebert
James Jinks

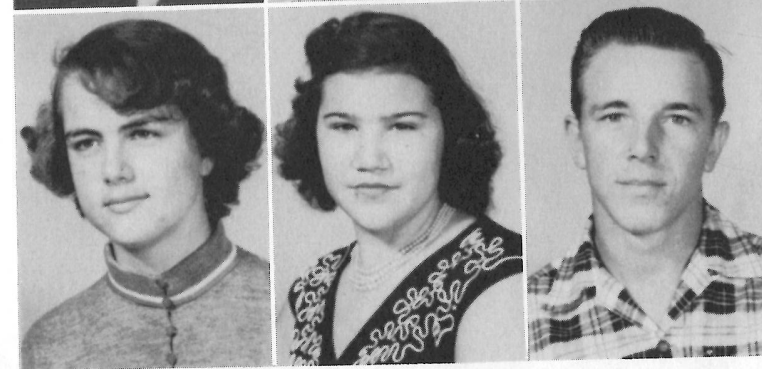

Joan Koonce
Edgar Little
Sullie Menard

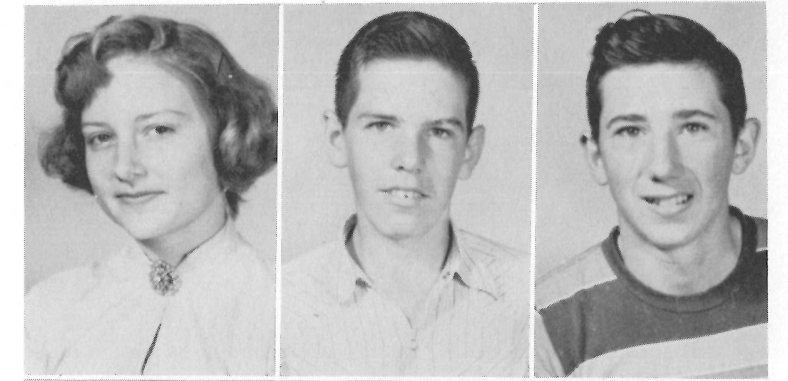

Gloria Morgan
Huey Mouton
James Nobles

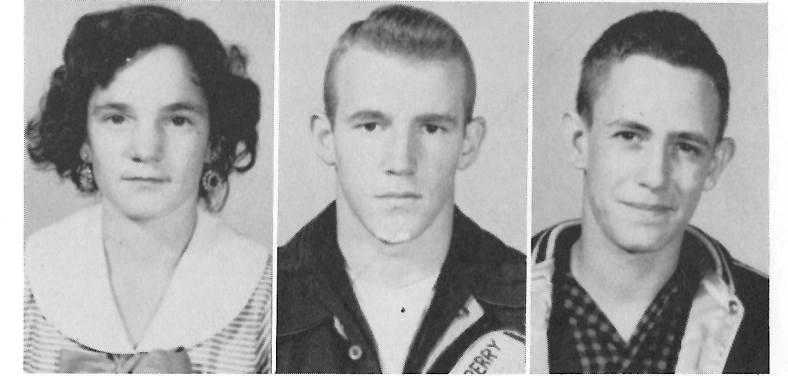

Wendell Parker
Alan Portie
Dolores Stutes

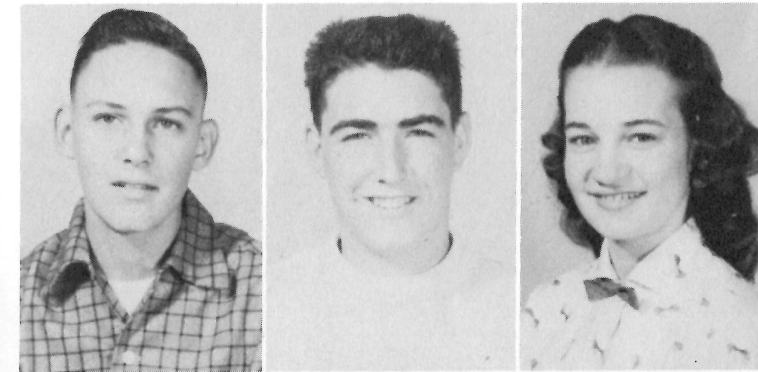

Margaret Toups
Betty Vincent
David Welch





Bosom Buddies



The Fearsome Foursome



Whee! Legs!



Conflab in Evening Gowns



How'd HE get in here



Toe Dance



Tootin' his horn



Betty and Mom



The Scout



Midget pays a visit



Well, pass it!

SOPHOMORES





PATRICIA BONSTALL

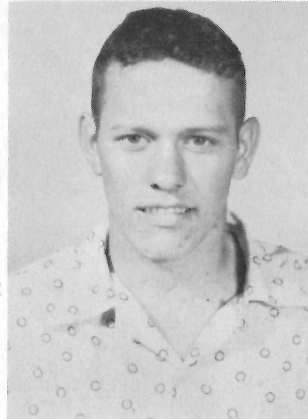

DONALD BROUSSARD

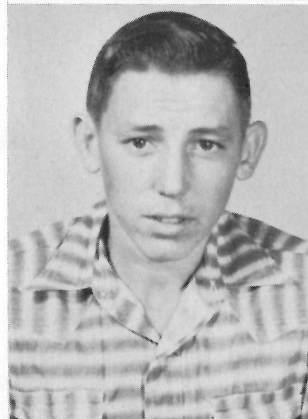

GENE CONSTANCE

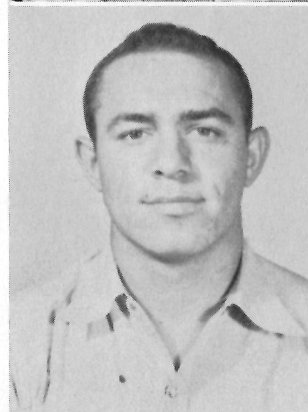

HAROLD COURMIER



BARBARA DARBONNE

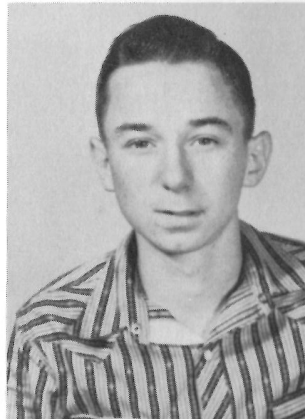

CAROL DUHON

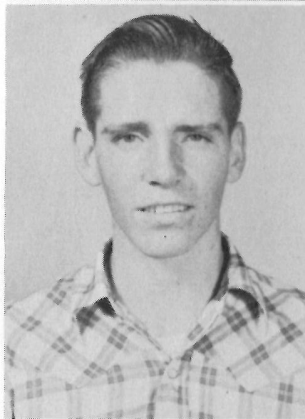

DONALD GRAY



GENEVA HARDEE



BETTY HARRIS

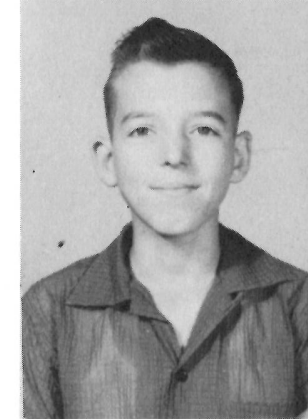

GEORGE KRUMM

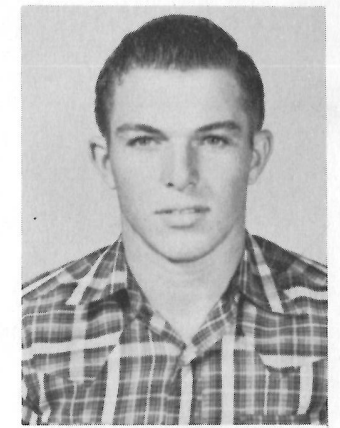

CLIFFORD LITTLE

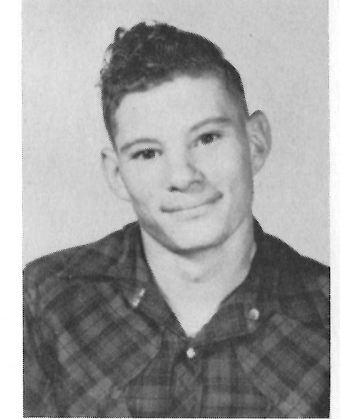

CURTIS PORTIE

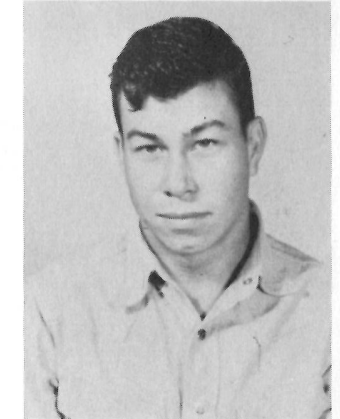

SHERMAN STANLEY



HELEN TERRAL



Look! one hand!



Hard at work



Shaes of long ago



So-o-o- happy



It's our lazy day



The Eternal riangle



Windblown



Our Editor



No effort at all

JUNIORS



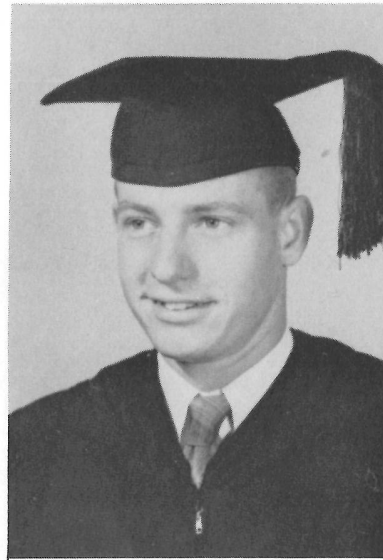

TRUMAN POTTS
Mustang Staff Editor; FBLA 3-4, Secretary 3, Parliamentarian 4; Student Council 1-3; 4-H 1-2-3; Boys' State 3; Sweetheart 4; Class President 4; Softball 1-3-4; Football 2-3-4.

JOHN EDWARD PORTIE
Mustang Staff, Advertising Manager 4; Student Council, Parliamentarian 3-4; Softball 1-2; Football 2-3-4, Co-Captain 3; 4-H 1.

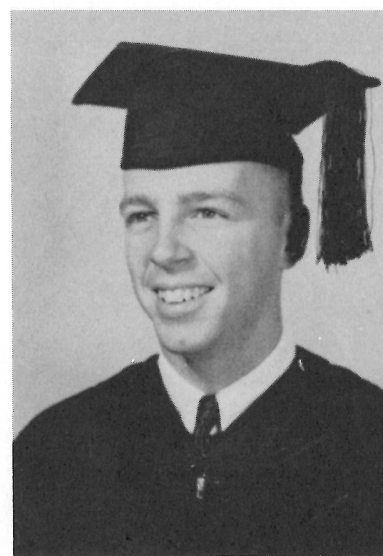
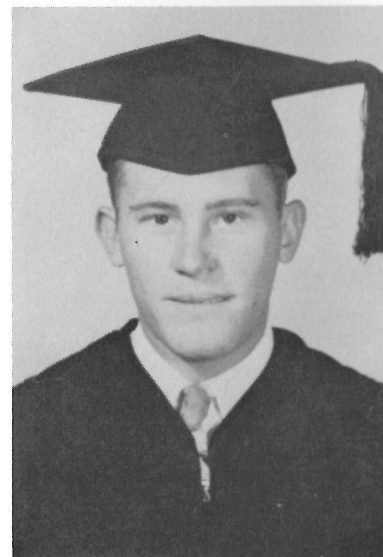

SHELLEY RICHARDSON
Mr. H. H. S.; Most Talented 3; Most Likely to Succeed 4; Round-up-Staff 1-2-3-4, Artist 2-3-4, Sports Editor 4; Student Council Parliamentarian 3, President 4; Basketball 2-3-4; Round-up Contestant 3.

BOBBY SELLARS
4-H 1-2-3; Mustang Staff, Sports Editor 4; Boxing 1-2; Basketball 4; Class Parliamentarian 3, Class Vice President 4; FBLA 3.

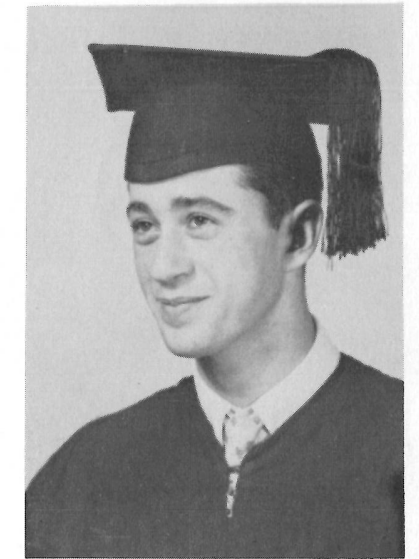

PATTY LOU VINCENT
Round-Up Staff Composition Editor 4; FBLA, Reporter 3, Secretary 4; FHA 1-2-3-4, Historian 3, Parish Reporter 4; Mustang Staff Typist 4; Class Reporter 1-2, Class Secretary 3; Round-Up Contestant 4; Band 2; Most Likely to Succeed 4; 4-H 1-2-3.

TOM WALTHERS
FBLA 3-4, President 4; Class President 1, Class Representative 2; Football 2; Track 1-2-3; Round-Up Contestant 4.

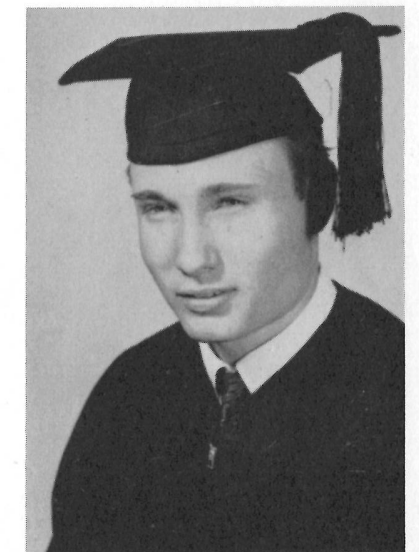



BETTY DENNIS
 FHA 1-2-3-4, President 4, Vice President 3, Parliamentarian 2; 4-H 2-3-4, Vice President 3-4; Mustang Staff, Business Manager 4; Cheerleader 4; Homecoming Queen 4; Best Sport 4; Sweetheart 4; Class Secretary 1, Treasurer 3, Secretary and Treasurer 4; Basketball 1-2-3-4, Captain 4; Softball 1-2-3-4; Student Council 4.

WILLARD DARBONNE
 4-H 1-2-3-4, Secretary 3, President 4, Parish Reporter 4; FBLA 3-4, Treasurer 3; Softball 1-2-3-4; Football 2-3.

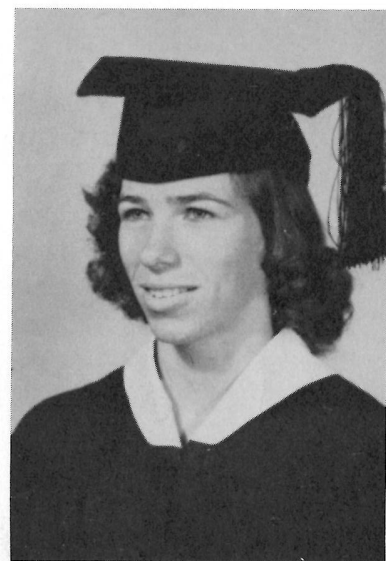
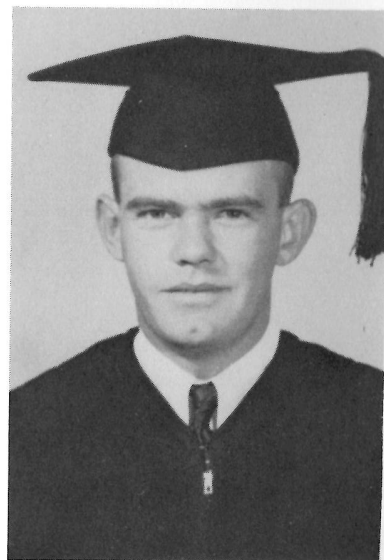

JO MAY DUHON
 FHA 1-2-3-4, Parliamentarian 4; Band 2-3-4, Officer 2-3; FBLA 3-4; Mustang Staff, Typist 4; Softball 1-2-3-4; Basketball 1-2-3-4, Co-Captain 4; Best Sport 3-4; All-Around Athlete 3.

CARROLL GUIDRY
 4-H 1-2-3; Mustang Staff, Assistant Sports Editor, Run-off Artist; Football 2-3-4; Softball 1; Sweetheart 4; Class Reporter 3.

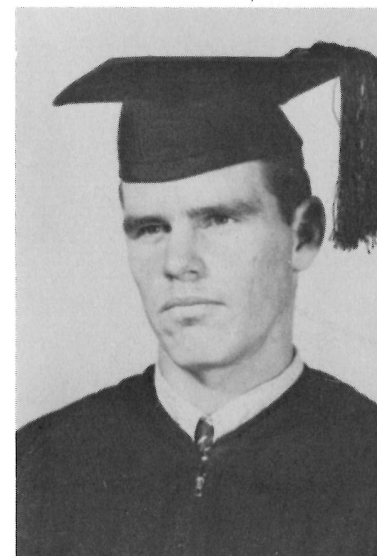
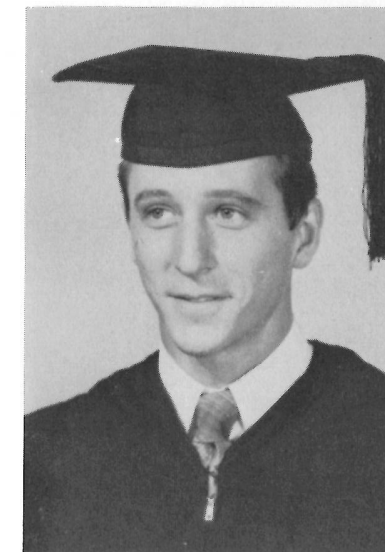

LAWERENCE LITTLE
 Band 1-2-3-4; Football Manager 4; Librarian's Assistant 3-4.

CHESTER MORGAN
 4-H 3-4; Mustang Staff, Typist 4; Student Council Representative 3; Round-Up Staff, Business Manager 4.

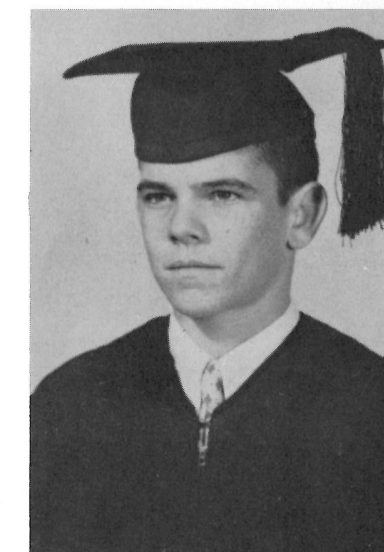

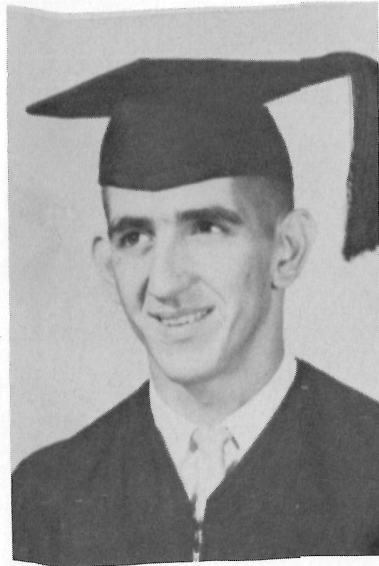

RONALD AKERS
 4-H 1-2-3; Mustang Staff, Assistant Sports Editor 4;
 Football 2-3-4; Softball 1-2-3-4; Basketball 1-2-3-4.

KATHRYN ANDREWS
 Miss H. H. S. 4; Round-up Staff, Editor 4, Advertising
 Manager 3; FBLA 3-4, Historian 3; FHA 1-2-3-4,
 Reporter 3, Parish Historian 3; 4-H 1-2-3; Class
 Reporter 1-3; Student Council 3-4, Secretary and
 Treasurer 4; Band 2-3; Bi-Parish Fair Contestant 4;
 Mustang Staff, Typist 4; Girls' State 3; Round-up
 Contestant 3; Homecoming Maid 4.

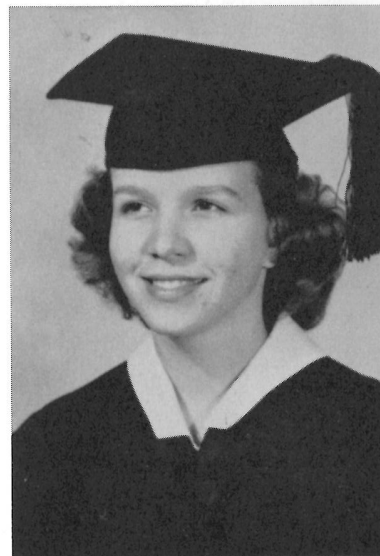

PATSY BARNETT
 FHA 1-2-3-4, Reporter 2; FBLA 3-4, Vice President
 3, Treasurer 4; 4-H 1-2; Mustang Staff, Typist 4;
 Homecoming Queen 3; Sweetheart 4; Class President
 3; Basketball 2-3-4; Cheerleader 4.



ALVIN BONSALL
 Class Vice President 3; Mustang Staff, Typist 4;
 4-H 1-2-3; Scouts 3-4.

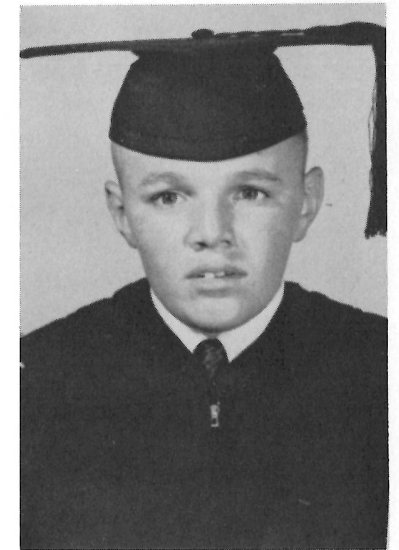

BOBBY BILLIOT
 Mustang Staff Reporter 4; Student Council Repre-
 sentative 2-4; Round-up Staff, Business Manager 3;
 Subscription Manager 4; Class President 2; Most
 Intellectual 2; 4-H 1; Most Intelligent 4; Sweet-
 heart 4.

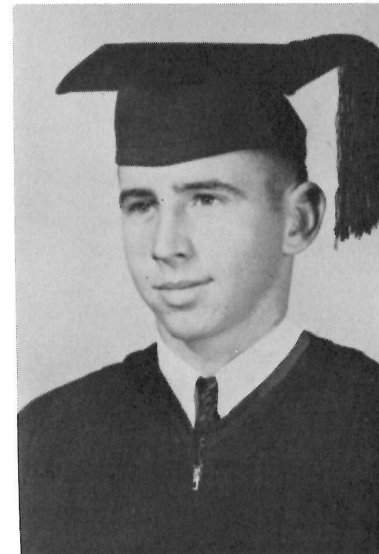

ANN BYLER
 FBLA 3-4, Reporter, Photographer 4; 4-H 1-2-3-4;
 Song Leader 4; Band 2-3-4; Mustang Staff, Reporter
 4; Round-Up Candidate 3; FHA 1-2-3-4, Reporter
 4; Sweetheart 4; Basketball 3-4; Softball 3-4; Home-
 coming Maid 4.

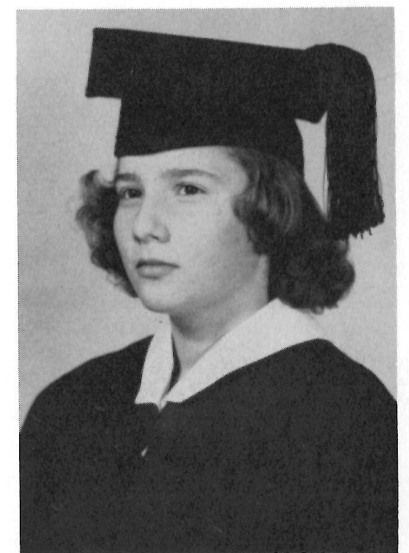



LUNCHROOM STAFF: Mrs. Kibodeaux, Mrs. Poole,
Mrs. Simon, Mrs. Adams.

BUS DRIVERS: Dalton Benoit, Mrs. Austin Duhon, Ovia Duhon,
Bill Newman, A. A. Myers, Loree Duhon, Not shown: Noah
Stanley.



JANITOR:
"Bruce" Broussard



SENIORS





MISS BOBBYE COLLINS
B. S., Northwestern
Home Economics



MRS. MARIE ERBELDING
B. S., L. S. U.
English



MISS DOROTHY CARNAHAN
B. A., Northwestern
Librarian



M. G. RICHARDSON
B. A., Northwestern
Principal
Girls' Coach

MRS. RITA SMITH
B. S., Northwestern
Math, Science

MISS GWENDOLYN DRISKILL
B. M. E., Southwestern
Music

JOHNNY SMITH
B. A., Northwestern
Social Studies
Basketball Coach

FRANK COMEAUX
B. S., Southwestern
Industrial Arts



MISS LEOLA EAST
B. S., McNeese
Commerce

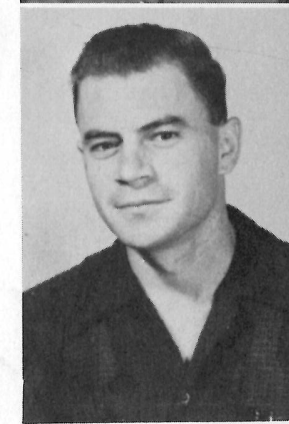

BENNY SANDERS
B. A., Northwestern
Eighth Grade
Coach



CHESTER W. KRUMM
B. A., Louisiana Tech
Seventh Grade



MRS. ANNETTE BYLER
Northwestern
Sixth Grade



MRS. BERTHA DROST
B. A., Southwestern
Fifth Grade

MRS. NAOMI VINCENT
B. A., Southwestern
Fourth Grade

MRS. BYRLE BERWICK
Southwestern
Third Grade

MRS. PAULINE KRUMM
B. A., Louisiana Tech
Second Grade

MRS. LUCILLE RICHARDSON
Southwestern
First Grade



Principal's Message

THIS I BELIEVE

Any American boy or girl with one ounce of will power and normal intellectual faculties can get an education in these United States of ours. An education is a ticket to the better things of life. Without an education one is handicapped spiritually, socially, financially, and left with lack of understanding as to what is happening in this world in which we live. Laziness, rather than the lack of intelligence or improper teaching, is the greatest cause of failure in schools of today.

I believe that it is not only a disgrace but also a sin for a student to waste four years of high school in frivolous play, unbecoming conduct, or just plain loafing. One owes it to himself, his parents, his state, and nation to do his best with what faculties God gave him. Education is the sum total of all one learns in his life span. Surely one cannot afford to spend his time learning the evil and non-profitable things of this world. Why not learn the good, joyous, clean, and up-lifting things?

Education is the vehicle on which one most often rides to fame, glory, and wealth. Ignorance is so often the slippery path that carries one to failure, disgrace, despair, and poverty. Without an education one never knows of the past, nor can he dream intelligently of the future. He can only experience the present; he cannot appreciate the beautiful, the noble, and refined, up-lifting things of life. He must keep his nose on the level with that of the swine. He sees only the ugly, repulsive, unattractive side of life. His faith in man-kind is often shaken, and his vision of God is dwarfed. Without an education, one can be saved from eternal condemnation, but one can never be very successful in leading others to seek salvation.

If this nation of ours fails as a great power, it will be brought about by ignorance on the part of its people and the lack of faith in the Nazarene Judah.

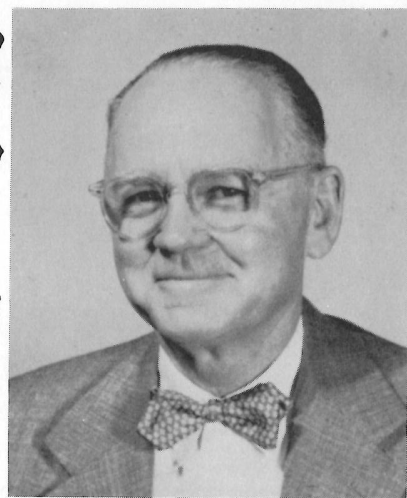

Student Council



President, Shelly Richardson; Vice President, Donald Broussard; Parliamentarian, John E. Portie; Secretary, Kathryn Andrews.

Seated: Mr. Smith, Bobby Billiot, Kathryn Andrews, Shelley Richardson, John E. Portie, Betty Dennis, Patricia Bonsall. Standing: Patricia Cohen, Deltra Guidry, Lawrence LeBlanc, Tommy Goodrich, Carol Duhon, Norris Bertrand, Flo David.





ADMINISTRATION





Foreword

We, the Staff of the '55 ROUNDUP,
not wanting our High School days to
be forgotten, bring you this book.

We sincerely hope that this annual
will be cherished many years of your
life, and that in the future it will
bring back pleasant memories of the
happy experiences of your student
days at H. H. S.

The Roundup Staff