

YEARBOOKS
SANTA

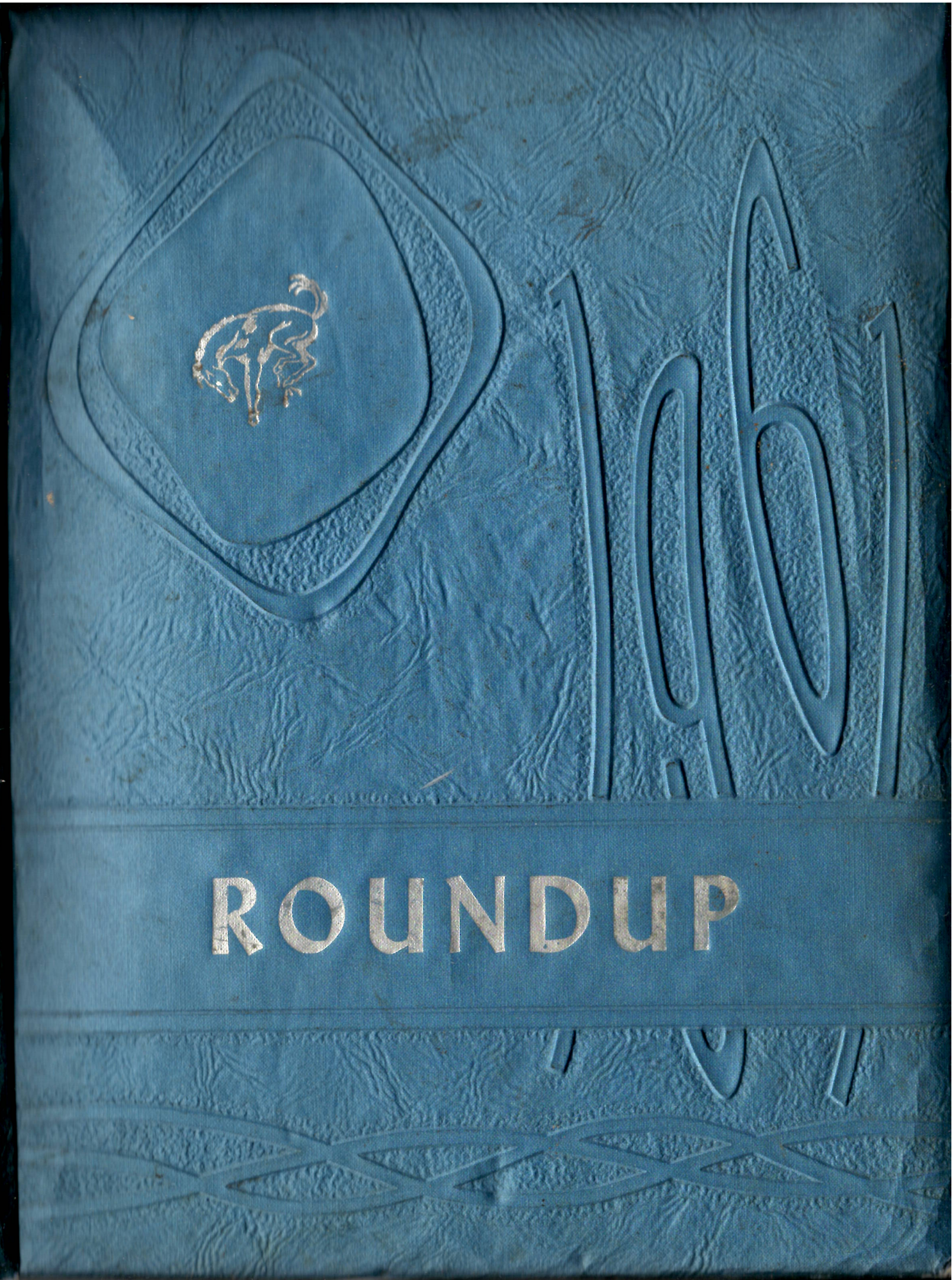

ROUNDUP

BIGGER THINGS AHEAD

For more than a quarter of a century Reddy Kilowatt and Gulf States have been helping students earn their diplomas and equip themselves to assume their greater responsibilities. In the years ahead you can continue to look to Reddy to be a partner in the progress and development of our schools, our business and the system of free enterprise that has made our country great. Today, more than ever, electric living means better living.

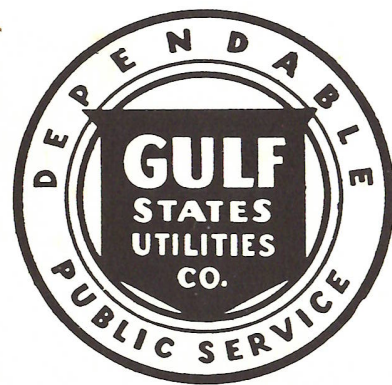

THE SIGN OF A GOOD NEIGHBOR

Sulphur, La.

Boosters of H.H.S.

Mr. and Mrs. F. V. Andrwes
 Mr. and Mrs. Leroy Barbier
 Miss Renee Becnel
 Bobby Billeaud
 Mr. and Mrs. Lloyd Byler
 Mr. Loree Duhon
 Mr. and Mrs. Ovie Duhon
 Miss Mary Green
 Mr. and Mrs. S. B. Hicks
 Mr. and Mrs. A. E. Kyle
 Mr. and Mrs. Jerry Lambert
 Mr. Leland Portie and Vera
 Miss Pam Riggs
 Steve Roundtree
 Mr. and Mrs. Floyd Silvers
 Mr. and Mrs. Roger Simon
 Mr. and Mrs. Leo Vincent
 Mr. and Mrs. Leon Vincent
 Mr. and Mrs. Frank Williams



<p>Compliments of</p> <p>MR. AND MRS. DEAN SANNER</p> <p>Hackberry, La.</p>	<p>Compliments of</p> <p>MR. AND MRS. JOE SANNER</p> <p>Hackberry, La.</p>
<p>"Congratulations, Seniors"</p> <p>Compliments of</p> <p>MR. AND MRS. C. A. RIGGS</p> <p>Hackberry, La.</p>	<p>Compliments of</p> <p>JINK'S SERVICE STATION</p> <p>Hackberry, La.</p>

<p>Compliments of</p> <p>MR. AND MRS. R. J. BECNEL</p> <p>Hackberry, La.</p>	<p>Compliments of</p> <p>MR. AND MRS. HURSHEL SANNER</p> <p>Hackberry, La.</p>
<p>Compliments of</p> <p>GOURMIER'S LUMBER YARD</p> <p>Hackberry, La.</p>	<p>Compliments of</p> <p>HI-FASHION BEAUTY SHOP</p>
<p>"SENIORS OF '79"</p> <p>Julie Ann Trahan Kelli Yvette Vincent Sheila Joy Portie Debra Kay Guidry Gayla Suzanne Ellender</p>	<p>Compliments of</p> <p>WRIGHT'S SERVICE STATION</p> <p>Hackberry, La.</p>
<p>Compliments of</p> <p>COLLIGAN'S DRUGS</p> <p>Hackberry, La.</p>	

Compliments of HOME BUILDING MATERIALS Sulphur, La.	Best Butane Service HOME GAS & FUEL CO., INC. Phones HE 6-7581 JU 3-7281 Lake Charles, La.
---	---

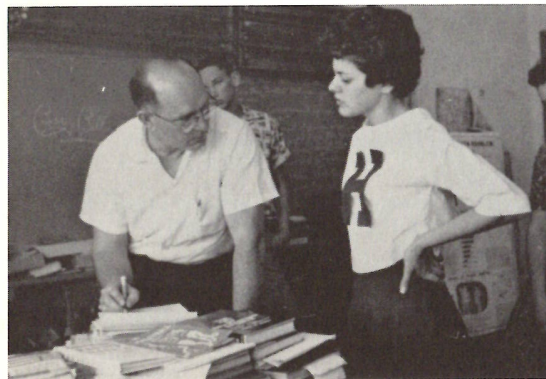

Hard work did this.

Compliments of BRUCE VINCENT'S GROCERY Hackberry, La.	
---	--

Compliments of DEVALL'S BOAT SERVICE Hackberry, La.

Compliments of SIMON'S BARBER SHOP Hackberry, La.	Compliments of SHEFFIELD'S DRIVE-IN GROCERY Hackberry, La.
---	--

Compliments of JO'S BEAUTY SHOP Hackberry, La.
--

Compliments of MR. AND MRS. BUD ROLLINS Hackberry, La.
--

Compliments of BOURG'S GROCERY Hackberry, La.

Compliments of SADIE'S DRY GOODS Hackberry, La.

Compliments of DR. AND MRS. J. B. COLLIGAN Hackberry, La.

Compliments of MR. AND MRS. ALTON SCHEXNIDER Hackberry, La.

COMPLIMENTS
OF
**CITIES SERVICE
REFINING CORPORATION**

Refiners of Petroleum

Lake Charles, La.



DONALD M. DROST

Mr. Future Business Leader of America

From Louisiana

Don, in competition with all schools, regardless of class, was selected as Mr. District F B L A. Later, he was acclaimed state winner over all district leaders of Louisiana.

The funds from the following Hackberry ads were used to send Don and his advisor, Mr. S. O. Beck, to Washington, D. C.

We salute you, Donald Drost, for this high achievement which you so justly deserve.

The Editor

<p>Compliments of</p> <p>CAIN'S SERVICE STATION</p> <p>Sulphur, La.</p>	<p>Compliments of</p> <p>FOREMANS INSURANCE CO.</p> <p>Sulphur, La.</p>
<p>Compliments of</p> <p>T & M DRESS SHOP</p> <p>Sulphur, La.</p>	<p>Compliments of</p> <p>HOLLAND'S GROCERY</p> <p>Sulphur, La.</p>
<p>Compliments of</p> <p>HEBERT'S SPORTS</p> <p>Sulphur, La.</p>	<p>Compliments of</p> <p>PARAGON DRUGS</p> <p>Sulphur, La.</p>
<p>Compliments of</p> <p>WEST POINT PHARMACY</p> <p>Sulphur, La.</p>	<p>Compliments of</p> <p>LOUVIERES' JEWELERS</p> <p>Sulphur, La.</p>

<p>SMITH'S MEMORIALS</p> <p>JAMES B. SMITH, Mgr.</p> <p>1818 Broad Street Phone 4431 Lake Charles, La.</p>	<p>J. C. CARLIN BUILDING MATERIALS 1341 Cypress St. Sulphur, La. Phones: JA 7-6319 JA 7-6320</p>
<p>WEST CALCASIEU PRINTERS</p> <p>"Anything From a Calling Card to a Book"</p> <p>102 W. Elizabeth Ph. JA 7-7780 P.O. Box 1052 Sulphur, La.</p>	<p>WALKER'S SPORTING GOODS Johnson Sea Horse Motors - Boats and Supplies Sales and Service Hackberry Hwy. Ph. JA 7-3222 P.O. Box 405 Sulphur, La.</p>
<p>Compliments of</p> <p>SAUNIER'S SUPER MARKET</p> <p>Sulphur, La.</p>	<p>Compliments of</p> <p>THE CAMERON PARISH PILOT "Cameron Parish's Only Newspaper" JERRY AND JOY WISE, Publishers</p>
<p>Compliments of</p> <p>ONE-HOUR MARTINIZING</p> <p>Sulphur, La.</p>	<p>Compliments of</p> <p>BREAUX'S CRESCENT DRUGS</p> <p>Sulphur, La.</p>

<p>Compliments of</p> <p>WEST POINT CITIES SERVICE</p> <p>Sulphur, La.</p>	<p>Compliments of</p> <p>ETIE'S</p> <p>Sulphur, La.</p>
<p>SULPHUR MOTOR CO., INC.</p> <p>Phone: JA 7-5222</p> <p>Sulphur, Louisiana</p> <p>"Your Friendly Ford Dealer"</p> 	
<p>Compliments of</p> <p>McELVEEN'S JEWELRY & GIFTS</p> <p>Sulphur, La.</p>	<p>Compliments of</p> <p>SMOKEY'S TEXACO SERVICE STATION</p> <p>Sulphur, La.</p>
<p>Compliments of</p> <p>LAKE CHARLES AMERICAN PRESS</p> <p>Lake Charles, La.</p>	

<p>Compliments of</p> <p>PICK'S CONOCO STATION</p> <p>Sulphur, La.</p>	<p>Compliments of</p> <p>MIDDLETON'S GROCERY</p> <p>Sulphur, La.</p>
<p>Compliments of</p> <p>DUHON'S SUPPLY</p> <p>Sulphur, La.</p>	<p>Compliments of</p> <p>BERGERON SPORTING GOODS</p> <p>Sulphur, La.</p>
<p>Compliments of</p> <p>SWIFT'S POLL PARROT SHOE STORE</p> <p>Lake Charles, La.</p>	<p>Compliments of</p> <p>CARR TRUCK SERVICE</p> <p>Sulphur, La.</p>
<p>Compliments of</p> <p>PIPE AND SUPPLY</p> <p>Lake Charles, La.</p>	<p>Compliments of</p> <p>BEN'S SHOE STORE</p> <p>Sulphur, La.</p>

COMPLIMENTS
OF

W. T. BURTON

Compliments
of

CURRIES

Sulphur, La.

They go
together



Compliments
of
COCA-COLA

Lake Charles, La.

Compliments
of

DEE'S CAMERA SHOP

Sulphur, La.

Compliments
of

**MURL VINCENT
BUICK**

Sulphur, La.

Compliments
of

**KAY'S
DRESS SHOP**

Sulphur, La.

Compliments
of

COMEAX'S STORE

Sulphur, La.

Compliments
of

**STATE FARM
INSURANCE**

Sulphur, La.

Compliments
of

STARLIN LUMBER CO.

Sulphur, La.

Compliments
of

KPLC TV

Lake Charles, La.

Compliments
of

**HEBERT'S
WESTERN STORE**

Sulphur, La.

**THE
CALCASIEU-MARINE NATIONAL BANK**
"SERVING SOUTHWEST LOUISIANA"

OFFICES AT
LAKE CHARLES, LA.
ENTERPRISE BOULEVARD BRANCH
SOUTH CITY BRANCH
WELSH, LA. JENNINGS, LA.
DAKDALE, LA. VINTON, LA.
SULPHUR, LA. DEQUINDY, LA.
KINDER, LA. LAKE ARTHUR, LA.
ELTON, LA. OBERLIN, LA.
CAMERON, LA. IOWA, LA.



Compliments
of
**GLEN OVERMAN
CHEVROLET CO.**
Sulphur, La.

JER REE'S

Your Key to Fashions
Jrs. - Misses - Half Sizes
West Point
Shopping Center
Sulphur, La.

ROGER DROST

TV ELECTRONICS
Your RCA Dealer
234 E. Elizabeth
JA 7-6700
Sulphur, La.

Compliments
of

SAVOIES FROZEN FOODS

Sulphur, La.

Compliments
of

SHIREY'S BARBER SHOP

Sulphur, La.

Compliments
of

DOB'S DRIVE-IN

Sulphur, La.

Compliments
of

**A & W
ROOT BEER STAND**

Sulphur, La.

CHEZ MONIQUE

BEAUTY SALON

220 S. Stanford St.

JA 7-7269

Sulphur, La.

KIKS
RADIO STATION

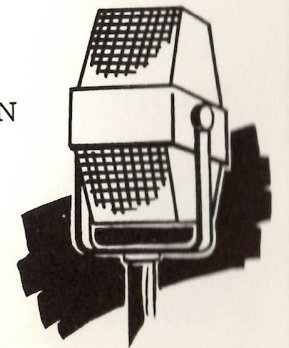

Sulphur, La.



Me, worry?



I can't seem to find the 3 holes where your fingers go.

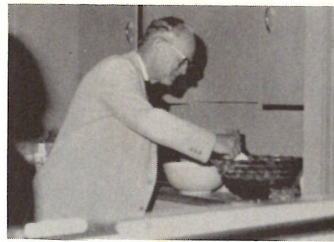

Sombdy spiked the punch!!



April fool



Again???



What do you mean "Get up"



Do we really have to eat it??

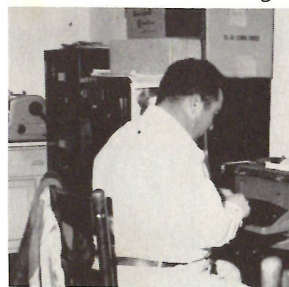

Hunt and Peck



Leo and his dolls



Who stole my horse!



Anybody got a match?



Because I said so



Caught you, didn't we

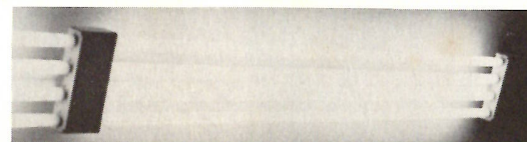

Your guess is as good as mine

ADVERTISERS

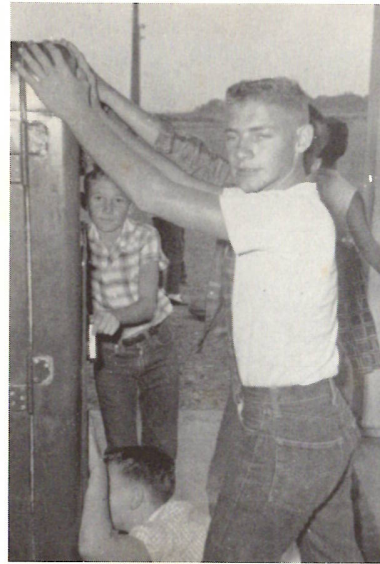

File that slug a little more.



Mutt and Jeff



Peema's beauty salon



Smile pretty



It makes no difference whatsoever.



That's how I look in the morning.



Are you disputing my word?



You just try!

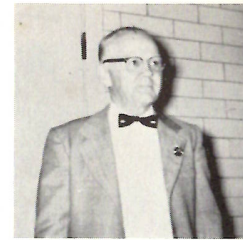

No. 375244



We keep in shape



Who has the other camera?



No wonder the sink was stopped up.



Calendar Girl



Disgusting, isn't it



Hail to the coach



Typical annual staff meeting?



Look at that form

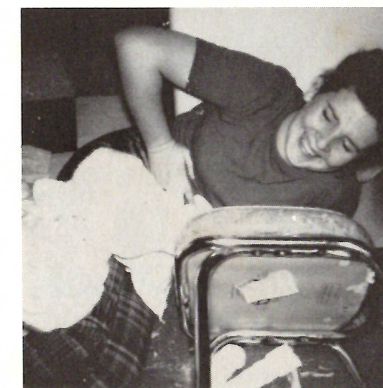

Down again



I heard there would be days like this

Snapshots



Don't come an inch closer!!



It's a new game



Ain't I adorable?



I ain't gonna work in the yard no more.



Shirley Temple



My date

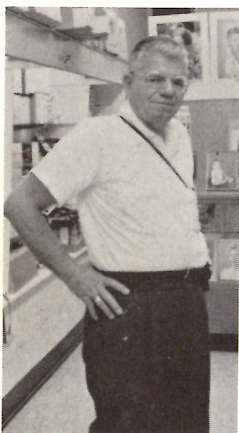

I do declare.



The Rat Race



Oh, my aching feet!!!

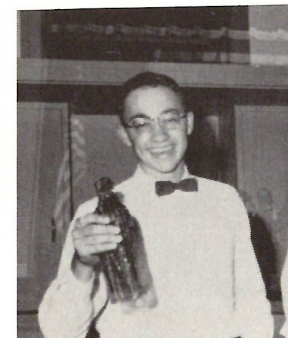

Just celebrating, Coach.



Didn't make it.



What am I doing here



What's \$157.49 divided by 3?



I got ya covered



Didn't touch him, Ref!



Oh, my nose



Prof. Sanders taught us how

Student Council



President



P
A
T

M
U
R
P
H
Y

Secretary



L
U
D
W
I
K
A

H.H.S. Band



Juanita leads half-time activity

Junior 4-H Club



President



ALBERT HANTZ

Secretary



JANICE SANNER

Vice President

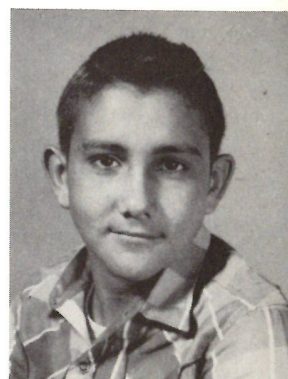

MICHEAL DEVALL

Senior 4-H Club



Parish President



L
O
R
E
T
T
A

Local President

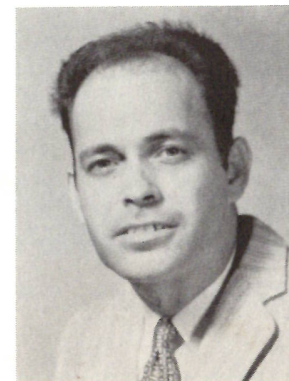

MR. DANIEL WEEKLY

Sponsor

Parish Treasurer



M
A
D
E
L
I
N
E

Local Secretary

F. B. L. A.



- President - DONALD DROST
- Secretary - ERNESTINE COLLIGAN
- Treasurer - FLORENCE KYLE
- Sponsor - MR. S. O. BECK

Also
MR. F. B. L. A. OF SOUTHWEST DISTRICT

D O N A L D D R O S T

Mustang Staff



Editor

Ass't Editor



ERNESTINE COLLIGAN

The Mustang is the school newspaper put out monthly and sponsored by the F. B. L. A. Club. It contains current activities of the school.

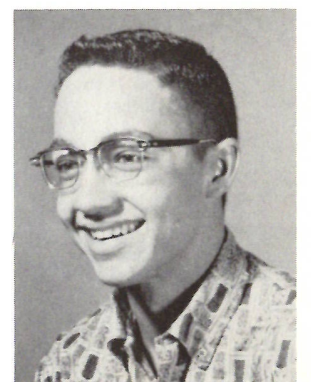

DONALD DROST

F.F.A.



President



ERNESTINE COLLIGAN

Vice President



LUDWIKA WALDRON

Sponsor



MRS. HALE

Sweetheart



FREDDIE COLLIGAN

Beaus

*F
F
A*

*a
n
d*



DONALD DROST

AUBREY WELCH

Mr. and Miss Courtesy

*F
F
A*

*W
e
e
k*



FREDDIE - LUDWIKA



DALLAS SWIRE



CATHERINE LeBLANC



VEATCHEL COURMIER



DANNY McNEILL



MARIE NUNEZ



FLORENCE LOUISE KYLE

Remember

The

Seniors

of

'61



ORGANIZATIONS

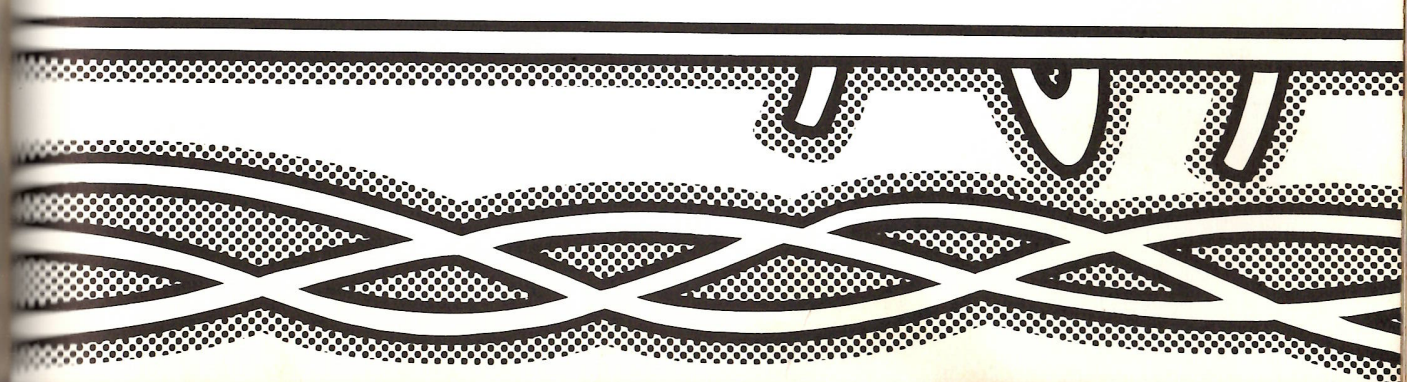



DONALD MAURICE DROST

Remember

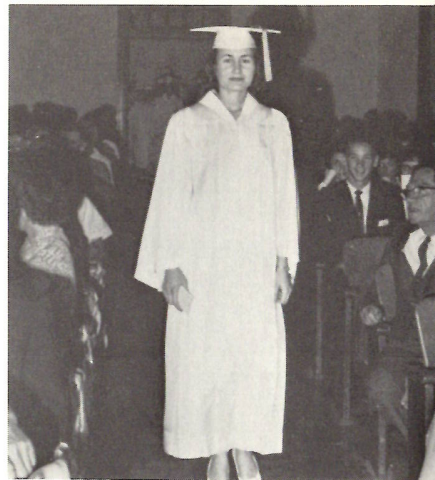

MIRA JUANITA JOHNSON



GERALDINE TOUCHET

Remember

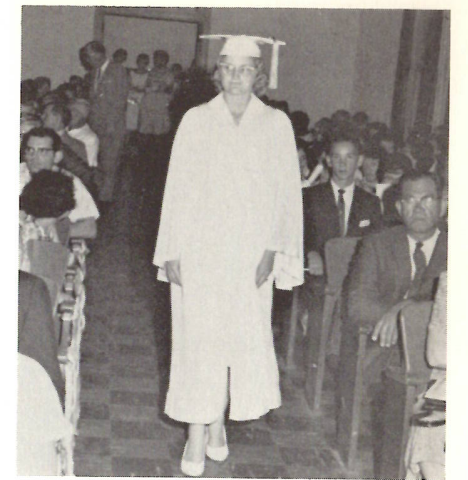

MARTHA JANE LITTLE



PATRICIA ANN MURPHY

The

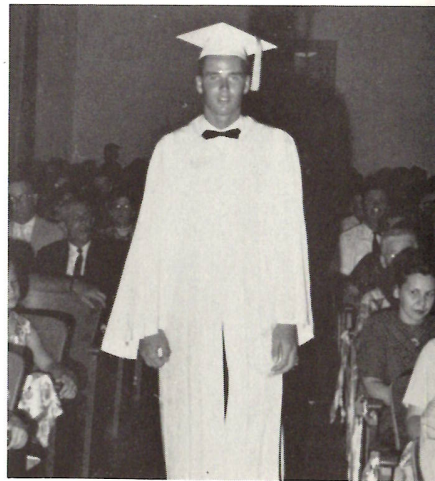

AUBREY LEON WELCH

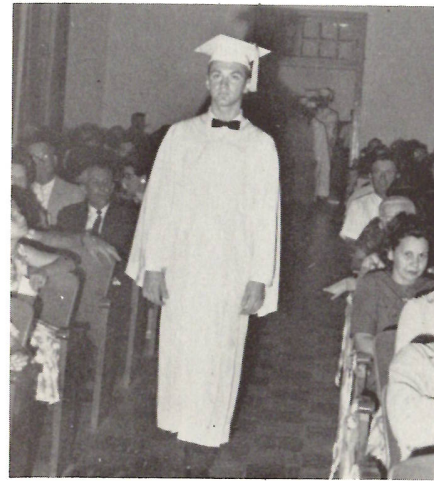

FREDDIE COLLIGAN

The

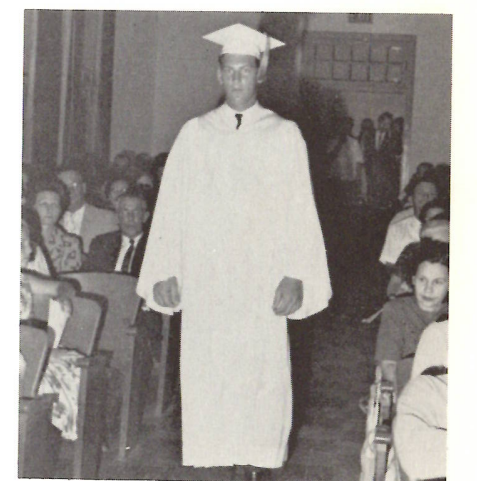

JAMES TOUPS



C. J. LOWRY

Heartaches



GERALD CUVILLIER



SHIRLEY DENNIS

Fun;



LINDA FAYE LANDRY

1961 Commencement



Bidding Farewell to H. H. S.

*A
w
a
r
d
s*



PAT MURPHY
Lions Club Award

Also-

Danford Award
To
AUBREY WELCH
and
JUANITA JOHNSON



DON DROST
V. F. W. Award



MRS. WAKEFIELD ERBELDING
Gift from Seniors of '61

*P
r
e
s
e
n
t
e
d*



DONALD MAURICE DROST

V
a
l
e
d
i
c
t
o
r
i
a
n



MIRA JUANITA JOHNSON

S
a
l
u
t
a
t
o
r
i
a
n



PATRICIA ANN MURPHY

C
l
a
s
s
W
i
l
l



AUBREY LEON WELCH

C
l
a
s
s
P
r
o
p
h
e
c
y



C. J. LOWERY

T
h
e
M.
C.



MR. CHARLES FLURRY

G
u
e
s
t
S
p
e
a
k
e
r

H H S Prom 1 9 6 1



1961

Baccalaureate

1961



Guest Speaker - REV. OAKLEY LEE



Invocation - REV. JOE SULLIVAN



"Have Thine Own Way"



Pianist - LORETTA DEVALL

H H S

Prom
and
Banquet

1 9 6 1

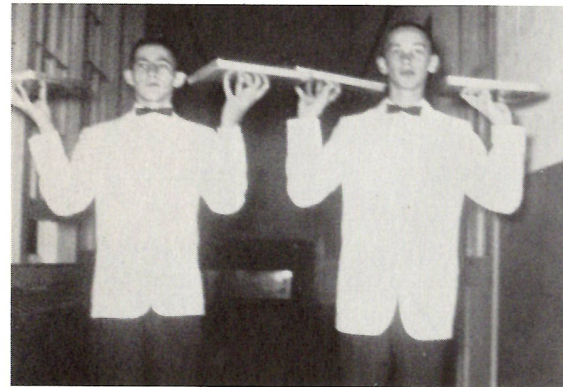

H H S

Banquet

1 9 6 1



*M
o
t
h
e
r*



*D
a
u
g
h
t
e
r*



*B
a
n
q
u
e
t*



*S
t
h*

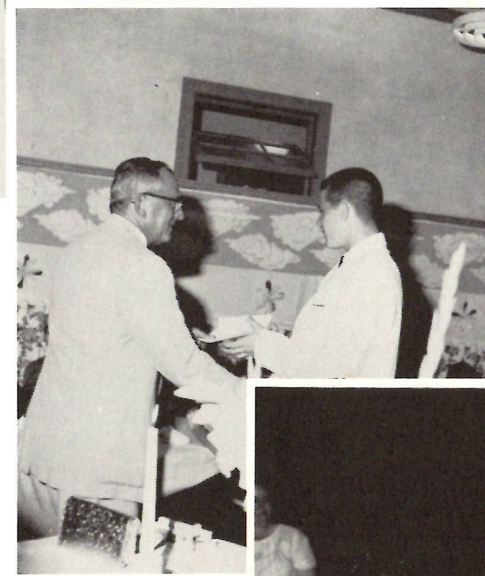

*G
r
a
d
e*



*B
a
n
q
u
e
t*

*1
9
6
1*



Athletic Banquet

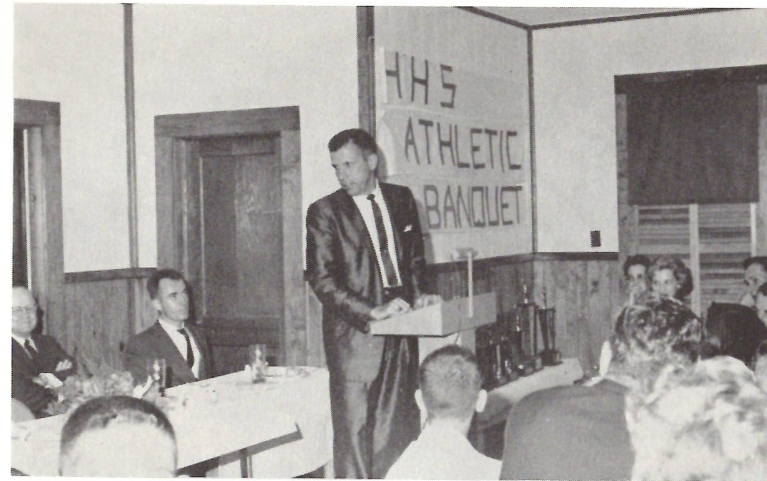

*F
o
o
t
b
a
l
l

A
w
a
r
d
s*

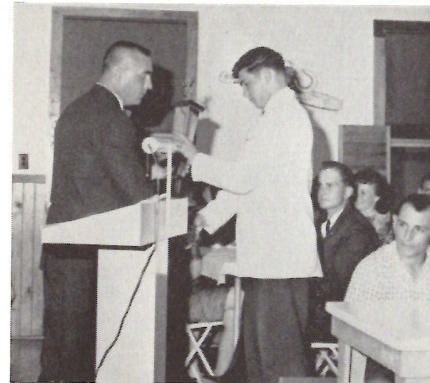

*B
a
s
k
e
t
b
a
l
l

A
w
a
r
d
s*

Faculty Dinner



This Paris Wine Makes Me Happy!!



You Took My Place!!!



Has She Got Fleas??



Let's Play Choo-Choo Train



Ah-h-h-h The Wine!!

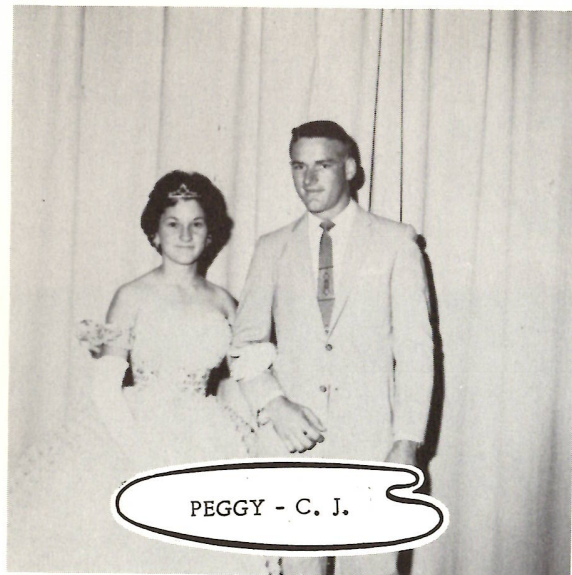

PEGGY - C. J.

*H
o
m
e
c
o
m
i
n
g*

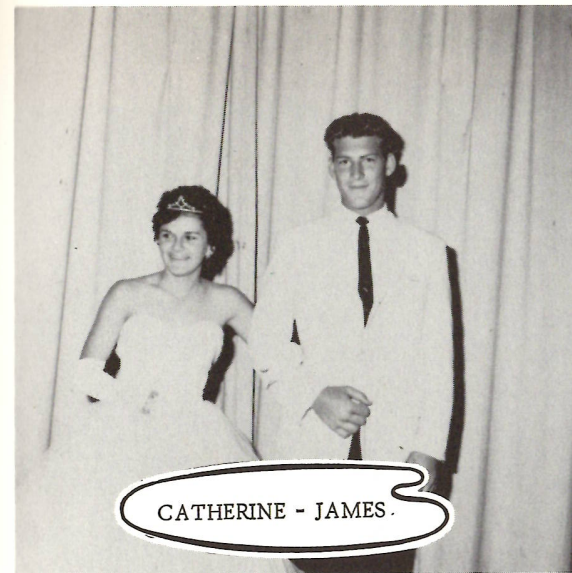

CATHERINE - JAMES.

*H
o
m
e
c
o
m
i
n
g*

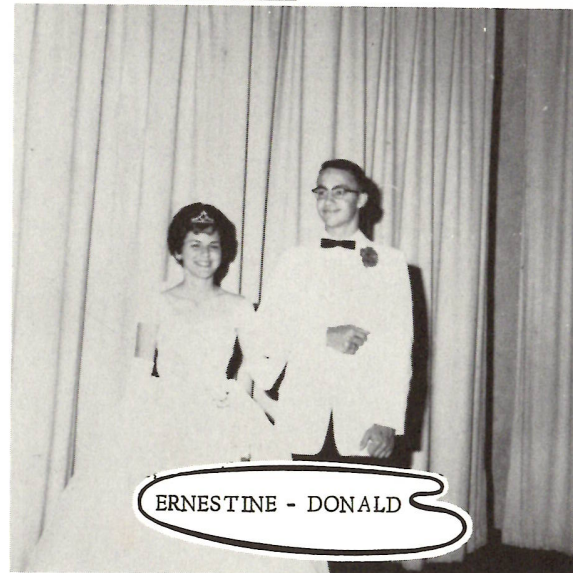

ERNESTINE - DONALD

*F
o
o
t
b
a
l
l*

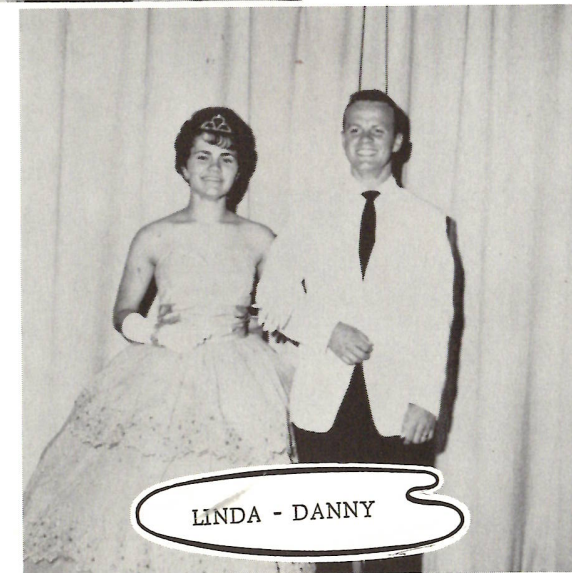

LINDA - DANNY

*F
o
o
t
b
a
l
l*

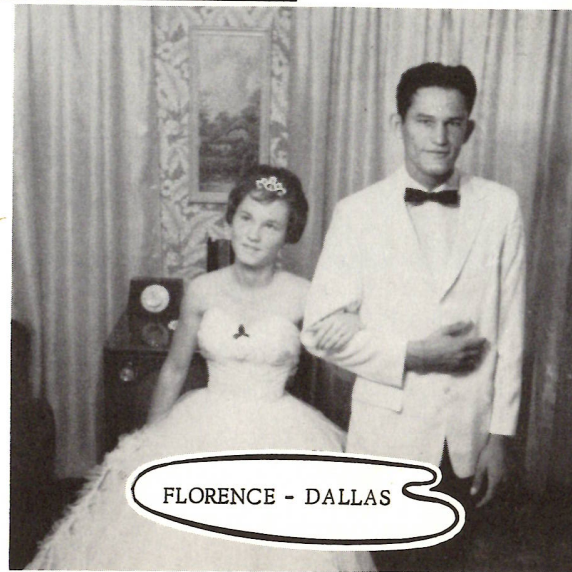

FLORENCE - DALLAS



LORETTA - GEORGE

Homecoming



1961

*Homecoming
Queen*



VEACHEL - SHIRLEY - AUBREY

Pelican Girls' States

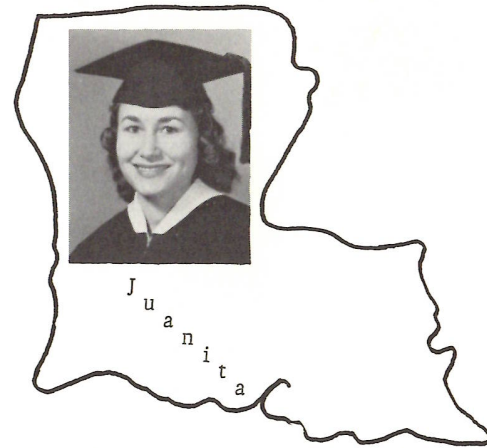

Many thanks to the Home Demonstration Club for sponsoring a representative to Pelican Girls' State in the summer of 1960.



West Hall Dormitory



Farewell to P. G. S.



It's Chow time!



Our City known as the "N. C. Coolies."



Runner-Up - CATHERINE LeBLANC

*Festiva
l*

*Fair
Contestants*



LINDA LANDRY - CATHERINE LeBLANC

Eighth Grade

*U
p
p
e
r*



SHIRLEY BENOIT - JIMMY DUHON



Contestants

*E
l
e
m
e
n
t
a
r
y*



Ghost of the Past



Alley-oop

Twelfth Grade

*H
i
g
h*



GERRI TOUCHETTE - C. J. LOWERY



Contestants

*S
c
h
o
o
l*



Entertainment



Waiting for the decision

Round Up 1961

*R
e
d
S
l
a
c
k
i
s*



M. C. - CECIL SANNER



Pianist - LORETTA DEVAL

*A
m
a
t
e
u
r
H
o
u
r*



"Blue Smear"



"Crownbearers"

First Grade

*L
o
w
e
r*



GWEN REASONER - CHARLES COLLIGAN



Contestants

*E
l
e
m
e
n
t
a
r
y*



Rhythm Band



Judy Double-header

*W
i
t
t
i
e
s
t*



FREDDIE and CATHERINE

*W
i
t
t
y*



MICHAEL and FLORENCE

*W
i
t
t
i
e
s
t*

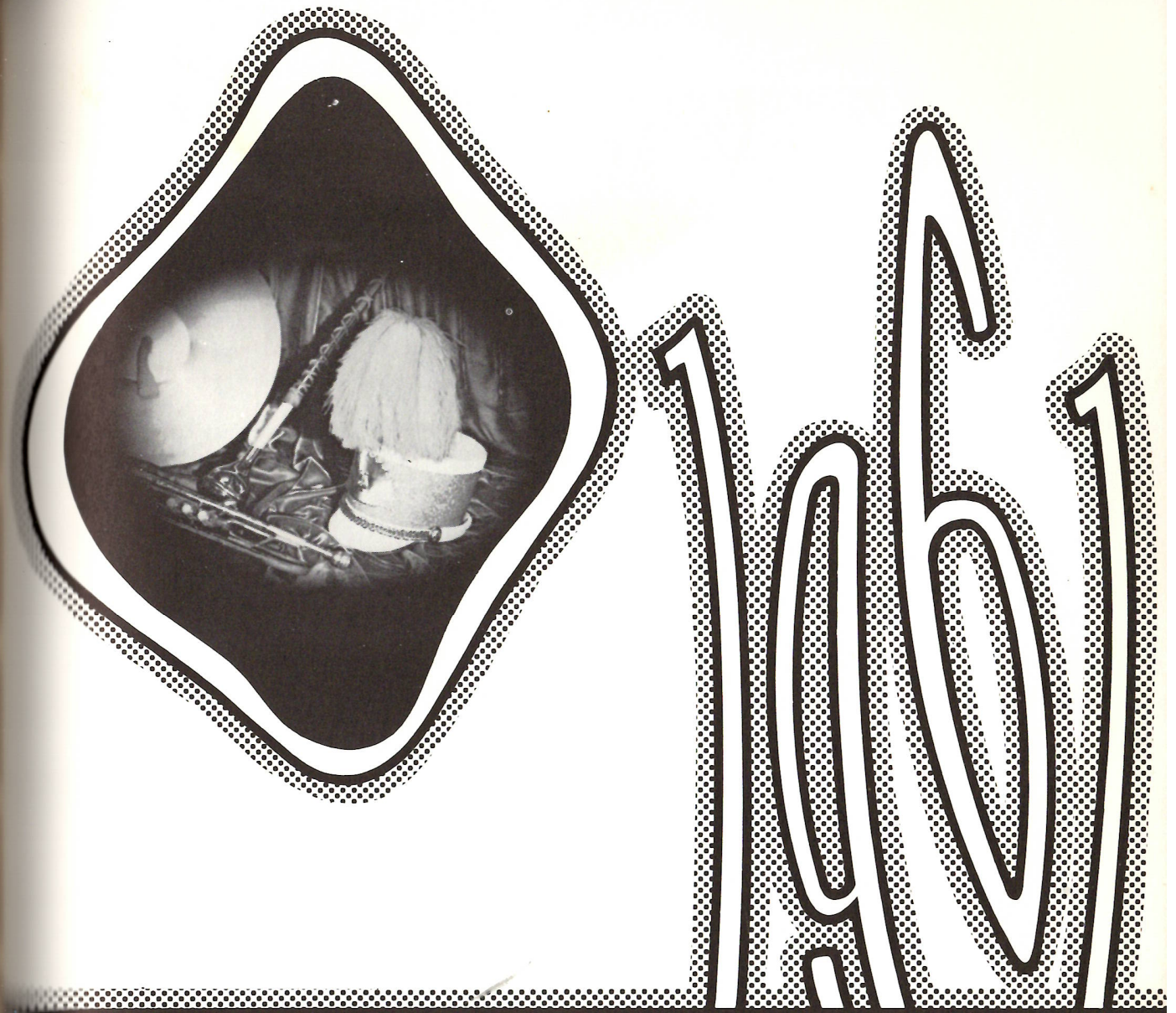

*W
i
t
t
y*

ACTIVITIES

*A
l
l
A
r
o
u
n
d*



CATHERINE and DONALD

*A
t
h
l
e
t
e*

*B
e
s
t
S
p
o
r
t*



ERNESTINE and DONALD

*B
e
s
t
S
p
o
r
t*

*G
o
o
d
A
t
h
l
e
t
e*



AUBREY and SHIRLEY

*G
o
o
d
A
t
h
l
e
t
e*

*G
o
o
d
S
p
o
r
t*



GERRI and AUBREY

*G
o
o
d
S
p
o
r
t*

M o s t



ERNESTINE and DONALD

J n t e l l i g e n t

M o s t L i k e l y



JUANITA and DONALD

t o S u c c e e d

J n t e l l i g e n t



JUANITA and AUBREY

J n t e l l i g e n t

L i k e l y



AUBREY and PATRICIA

t o S u c c e e d

*Presentation
of*



Mr. and Miss

H.H.S.

*P
r
e
t
t
i
e
s
t*



ERNESTINE and DONALD

*M
o
s
t
H
a
n
d
s
o
m
e*

*P
r
e
t
t
y*



JUANITA and AUBREY

*H
a
n
d
s
o
m
e*

Miss H.H.S.

*R
u
n
n
e
r
s

U
p*

CATHERINE
LeBLANC



ERNESTINE
COLLIGAN



FLORENCE
KYLE

Mr. H. H. S.

*R
u
n
n
e
r
s

U
p*

FREDDIE
COLLIGAN

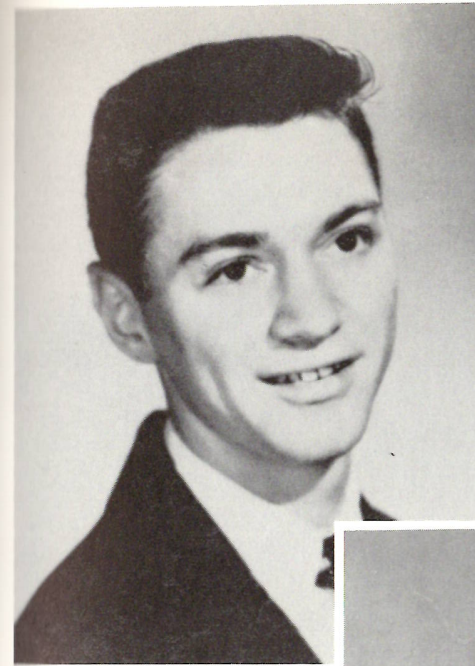

AUBREY
WELCH

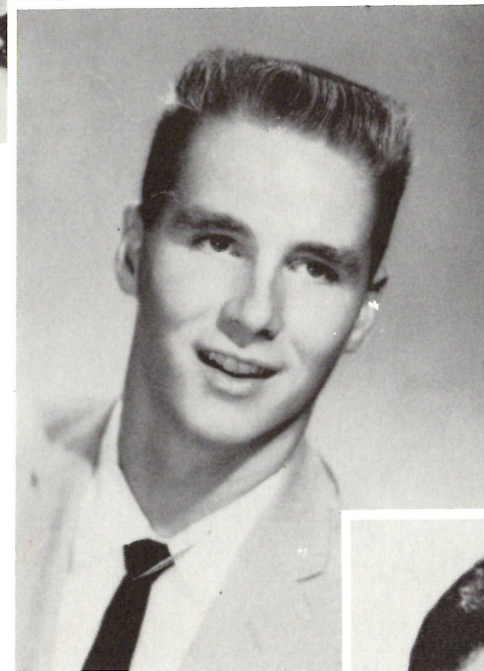

DANNY
McNEILL

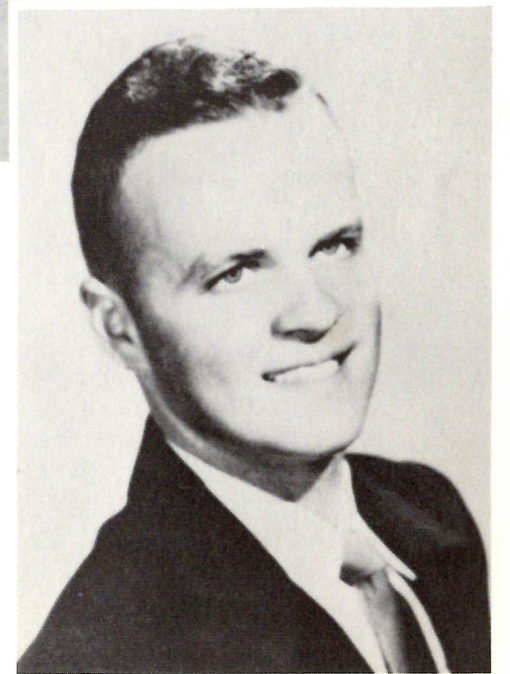



Miss

JUANITA JOHNSON

H.H.S.



Mr.

DONALD DROST

H.H.S.



VEATCHEL COURMIER - Bareback-Riding



PUDDY REEVES - Break-Away Calf Roping

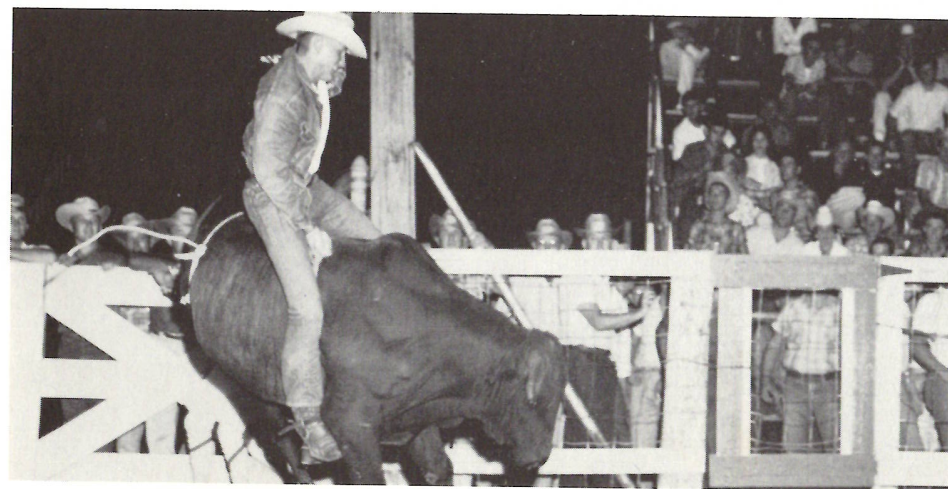

BUTCH LITTLE - Graduate of 1960 - Bull Riding

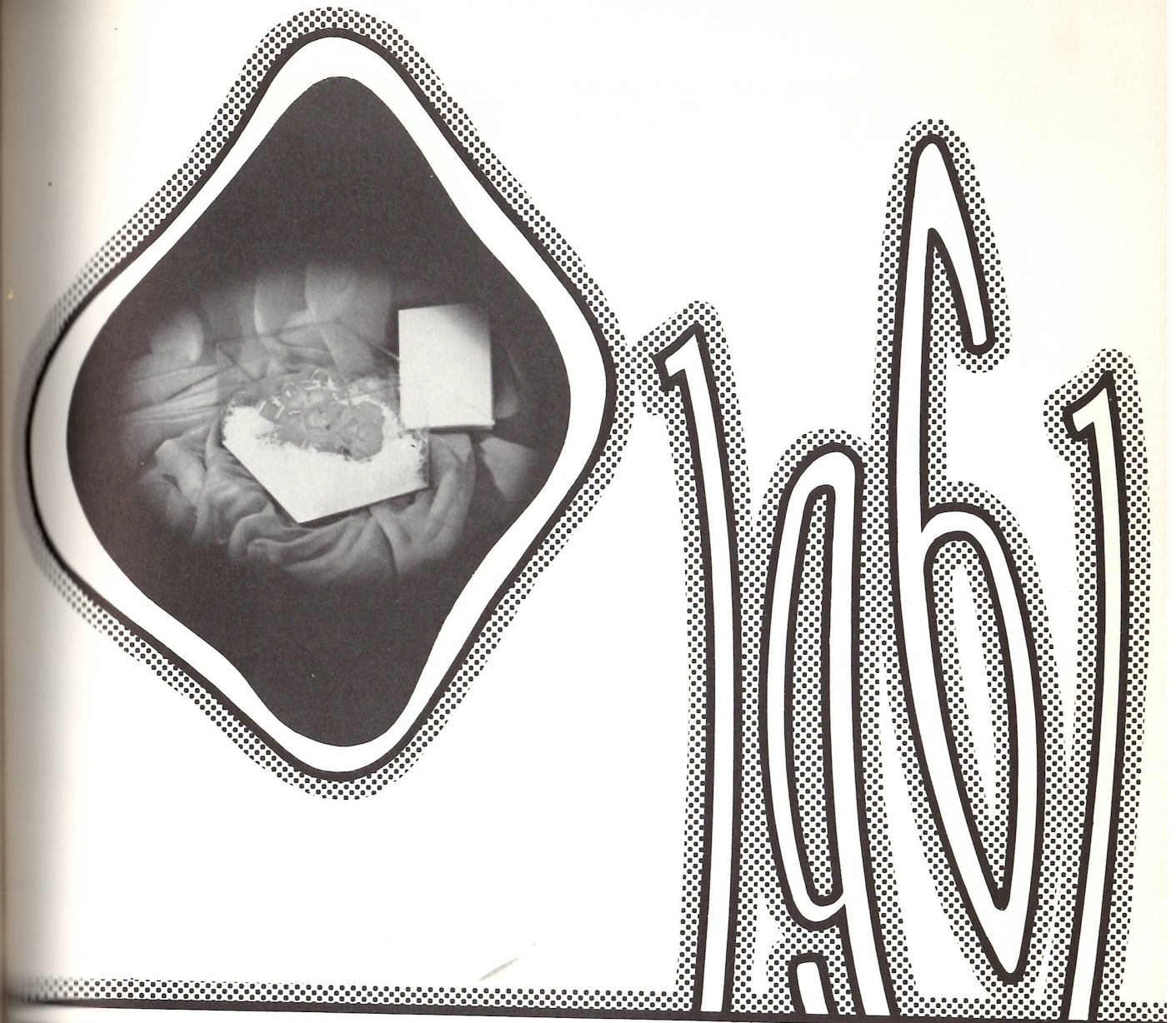

FAVORITES

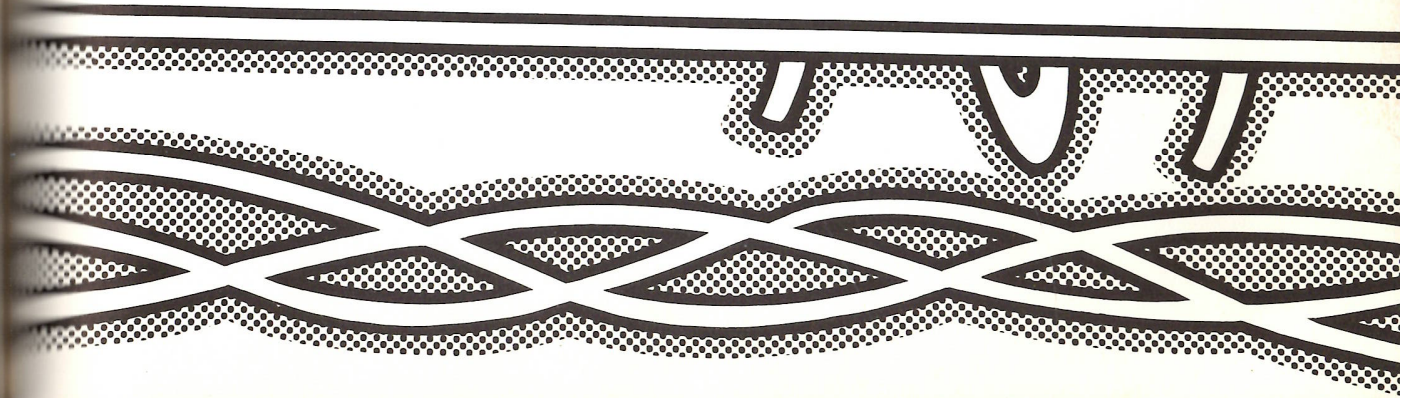

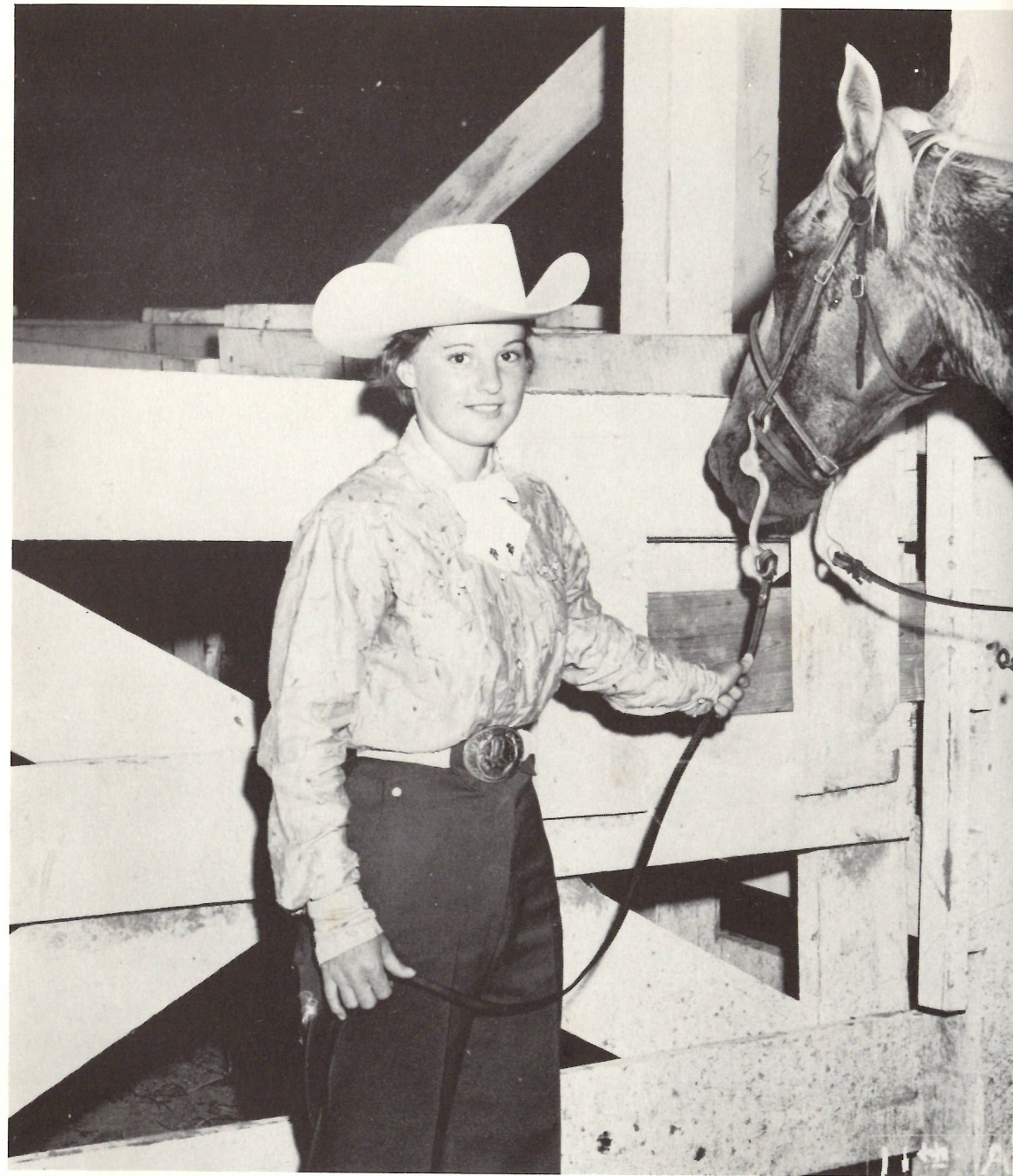

GERRY TOUCHETTE

R
u
n
n
e
r
-
U
p
Q
u
e
e
n

State

Other Representatives of H.H.S.

Pole Bending



JANE LITTLE



GERRY TOUCHETTE



LORETTA DEVAL

High School Championship Rodeo



PUDDY REEVES

State All-Around Cowgirl



P
U
D
D
Y

R
E
E
V
E
S

1st Pole Bending



1st Cutting Horse



and 2nd Barrel Racing

H. H. S. Jr. Football
Team



C DOUGLAS GRAY
O
A
C
H
TOMMY MITCHELL E
S

Pee Wee Basketball



JUNIOR TEAM

TOP ROW:
Johnny DesOrmeaux
Thomas Johnson
Gerald Landry
Stephen Rountree
Harold Schenider
BOTTOM ROW:
Earnest Parker
Albert Hantz
Bobby Billeaud
David Andrews
Gerald Fontenot

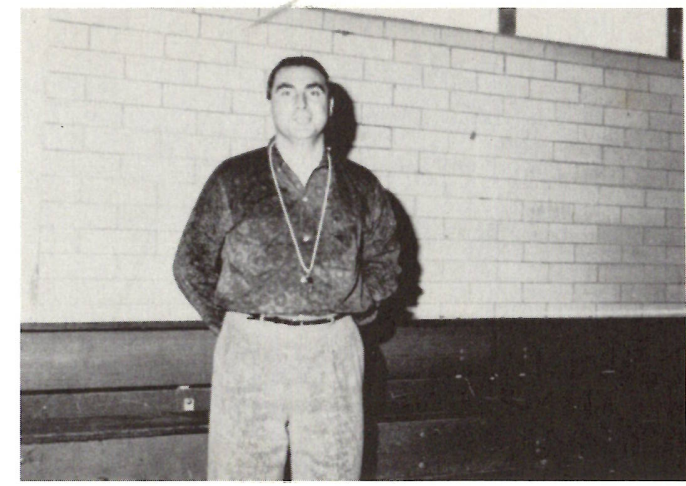

COACH SANDERS



Boys' Softball

Coach - BENNY SANDERS

ROGER G. - Pitcher	KENNY D. - Shortstop
JAMES T. - Pitcher	C. J. L. - Left Field
DAVID A. - Catcher	DON D. - Center Field
GERALD L. - First Base	LEE B. - Center Field
MICHAEL K. - Second Base	VEATCHEL C. - Right Field
MITCHELL K. - Third Base	GARY S. - Right Field
CECIL S. - Third Base	



Pee Wee Softball

Coach - FRANK COMEAUX

DONALD N. - Manager	GERALD F. - Pitcher
JOHN S. - Manager	ALCIDE B. - Center Field
HAROLD S. - Pitcher	LLOYD L. - Catcher
BOBBY B. - First Base	CARROLL N. - Left Field
ALBERT H. - Third Base	EUGENE C. - Second Base
KENNY R. - Right Field	RAYMOND T. - Left Field
STEVE R. - Shortstop	

Senior



Managers - PAT MURPHY and
JANE LITTLE

Pitcher - LORETTA DEVALL
First Base - LINDA PEARCE
Second Base - RONNIE PORTIE
Third Base - CATHERINE LeBLANCE
Catcher - PUDDY REEVES
Shortstop - SHIRLEY DENNIS

Left Field - MARGARET EAST
Right Field - ERNESTINE COLLIGAN
Center Field - GENEVA SOILEAU
Substitutes
FLORENCE KYLE
KATHERINE SWIRE
PEGGY MORGAN
MARIE NUNEZ

*Girls,
Softball*

Junior



Pitcher - MARY LOU MENARD
First Base - JUDY LANDRY
Second Base - ADELE HEBERT
Third Base - CHARLENE COURMIER
Catcher - RUBY LOGG
Shortstop - WANDA JOHNSON

Right Field - PAM RIGGS
Left Field - LOUELLA NUNEZ
Center Field - JUNE COURMIER
Substitutes
LINDA SUE BARBIER
GWEN SANNER
NANCY DesORMEAUX
JANICE SANNER

*Girls,
Softball*

Scores

Dec 1	H.H.S.	56	vs.	Welsh	26
2	H.H.S.	40	vs.	Pecan Island	37
3	H.H.S.	40	vs.	South Cameron	33
3	H.H.S.	52	vs.	Laccassine	38
7	H.H.S.	49	vs.	Merryville	27
9	H.H.S.	46	vs.	Johnson Bayou	12
10	H.H.S.	39	vs.	South Cameron	41
13	H.H.S.	61	vs.	Starks	33
15	H.H.S.	33	vs.	LaGrange	63
19	H.H.S.	23	vs.	West Lake	35
20	H.H.S.	64	vs.	Vinton	41
21	H.H.S.	50	vs.	South Cameron	38
Jan 3	H.H.S.	32	vs.	Fenton	46
5	H.H.S.	51	vs.	Gillis	49
10	H.H.S.	28	vs.	Iowa	36
12	H.H.S.	46	vs.	Welsh	25
13	H.H.S.	52	vs.	Landry	42
14	H.H.S.	56	vs.	Starks	33
14	H.H.S.	40	vs.	Gillis	35
17	H.H.S.	64	vs.	Merryville	22
19	H.H.S.	47	vs.	South Cameron	34
20	H.H.S.	59	vs.	Starks	43
21	H.H.S.	52	vs.	Gillis	42
21	H.H.S.	52	vs.	Iowa	57
24	H.H.S.	69	vs.	Starks	54
31	H.H.S.	54	vs.	Vinton	38
Feb 2	H.H.S.	48	vs.	Fenton	52
3	H.H.S.	52	vs.	Grand Lake	40
4	H.H.S.	60	vs.	South Cameron	37
4	H.H.S.	45	vs.	Iowa	63
7	H.H.S.	36	vs.	Gillis	30
9	H.H.S.	38	vs.	Iowa	54

1960-61

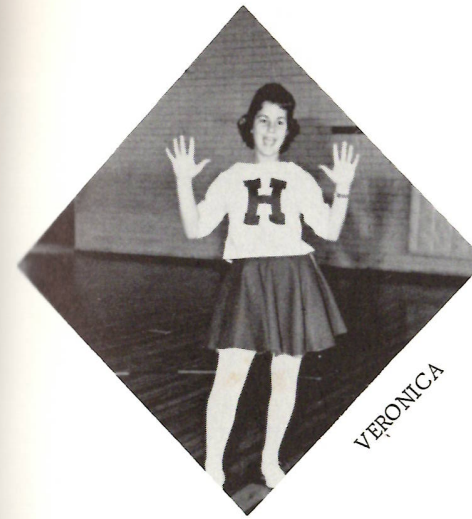

VERONICA



JUANITA

Basketball



ERNESTINE

Cheerleaders



LUDWIKA



FLORENCE



E. ERDMAN
Center



W. AKERS
Forward



Co-Captains
WELCH and DROST



H.H.S. vs. Cameron

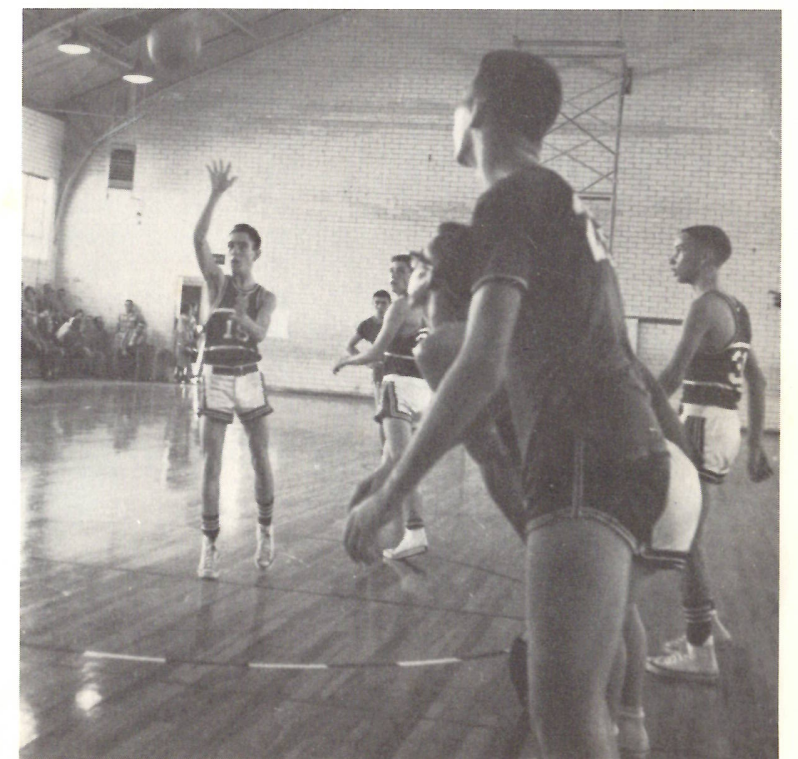



K. DROST
Guard



M. KYLE
Guard

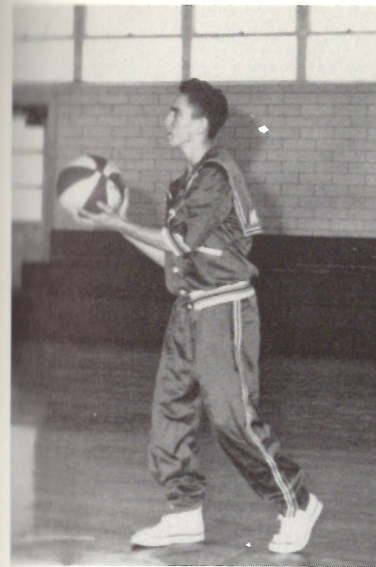

M. KYLE
Guard



D. J. EAST
Guard



A. WELCH
Center

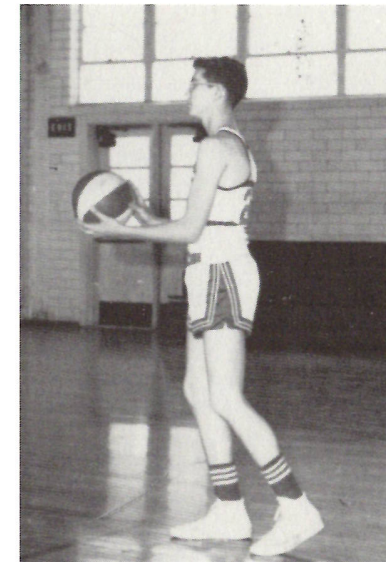

D. ERBELDING
Center



D. DROST
Forward



G. SELLERS
Forward



C. SANNER
Forward



J. SIMON
Forward



Juanita Jumping???



Where's the Ball?



Let's Hustle, Girls!



Make It Count, Loretta!

Mustangs



1960-61



MADLINE
REEVES



CATHERINE
LeBLANC



LINDA
PEARCE



MARIE
NUNEZ



PAM
RIGGS



PAT
MURPHY



VERONICA
PORTIA



FLORENCE
KYLE



JUDY
LITTLE



SHIRLEY
DENNIS

Girls' Basketball



1960-61 Team



Coach Buckmaster
Managers Linda and Ludwika



Captain Juanita
Co-Captains
Catherine and Florence



JUANITA JOHNSON



ERNESTINE COLLIGAN



GERRI TOUCHETTE



LORETTA DEVALL

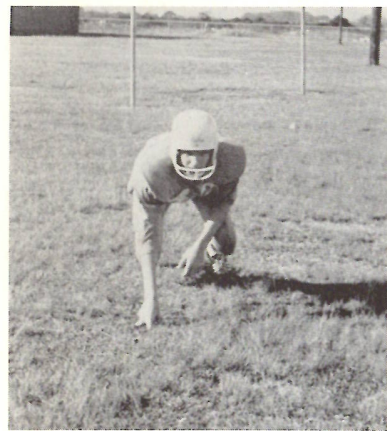

DAVID ANDREWS
Tackle



MITCHELL KYLE
Halfback



BOBBY BILLEAUD
End



CECIL SANNER
End

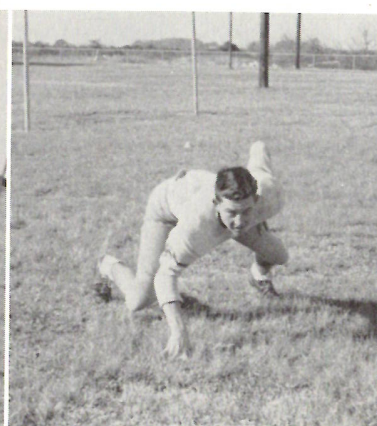

GEORGE LaBOVE
Guard



EDDIE ERDMAN
Guard



GERALD LANDRY
Quarterback

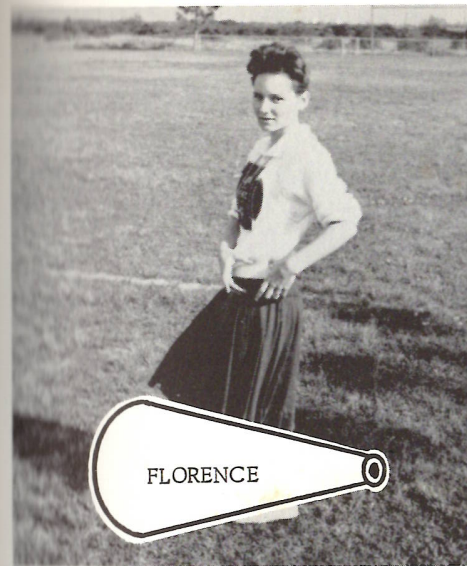

FLORENCE



LUDWIKA

*F
o
o
t
b
a
l
l*



PEGGY



LINDA



ERNESTINE



LORETTA

*C
h
e
e
r
l
e
a
d
e
r
s*

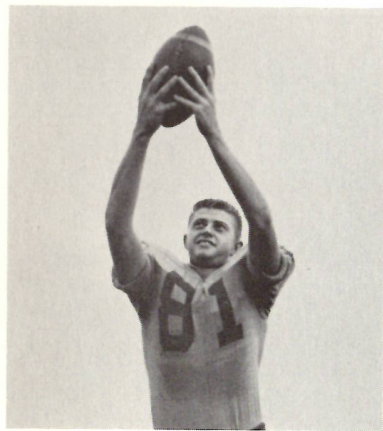

GARY SELLARS
End



JOHNNY DESORMEAUX
Guard



RONNIE VINCENT
Center

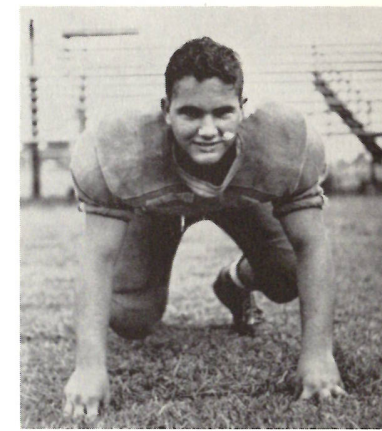

DEWEY PORTIE
Guard

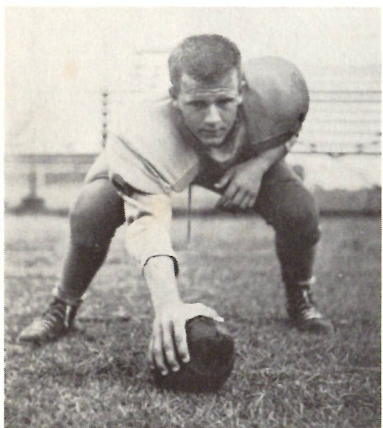

JAMES SIMON
Center

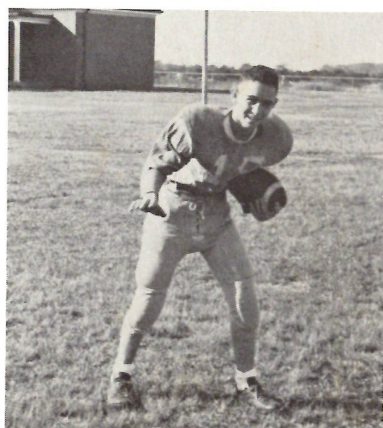

MICHEAL KYLE
Halfback

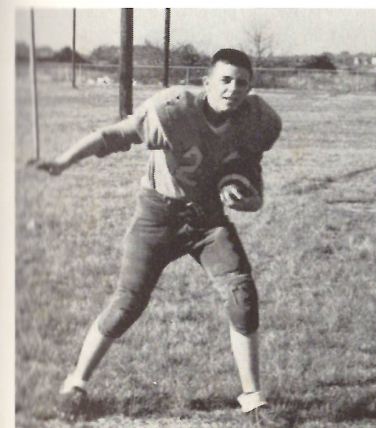

ERNEST PARKER
Fullback

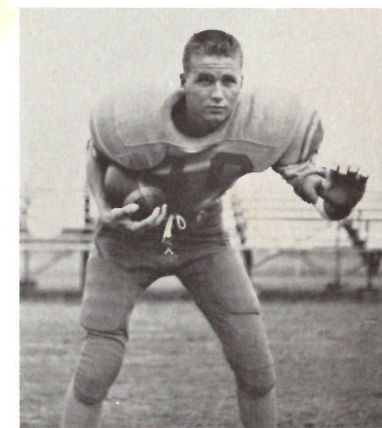

AUBREY WELCH
Halfback

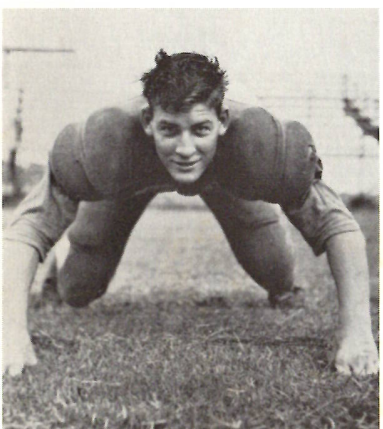

JAMES TOUPS
Tackle



GERALD FONTENOT
Guard

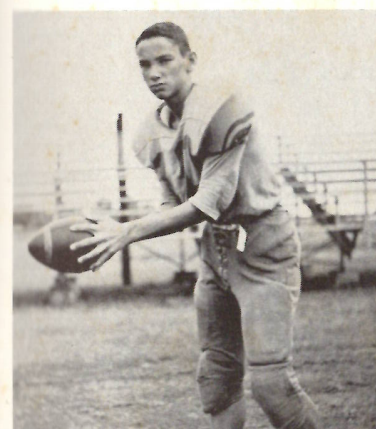

KENNY DROST
Quarterback

DALLAS SWIRE

Photo Not Available

D. J. EAST

Football 1960



SENIORS

Dallas, Donald, James, Veatchel, and Danny.



COACH
Mr. Benny Lynn Sanders



MANAGERS
Freddie and Buster



LET'S GO-O-O MUSTANGS!!

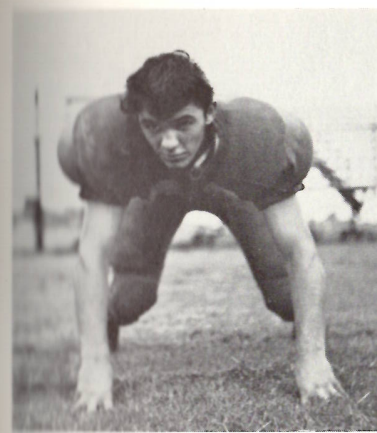

LEE BUFFORD
Fullback

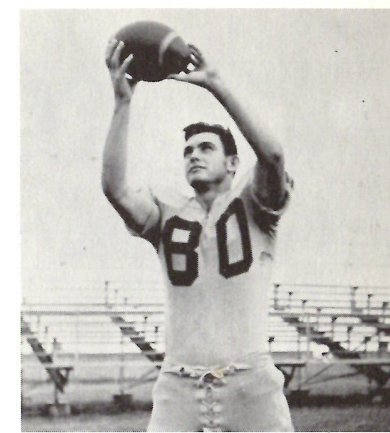

ROGER GUIDRY
End

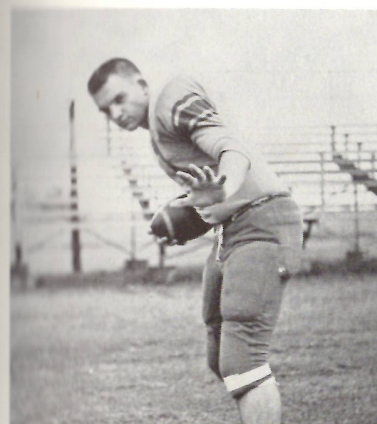

VEATCHEL COURMIER
Tackle

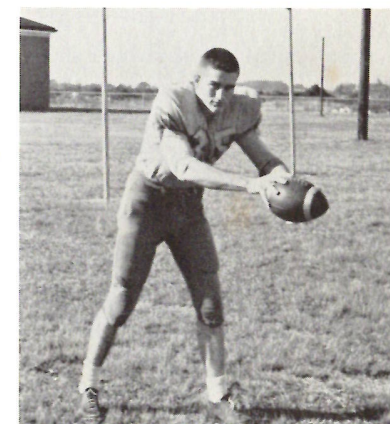

C. J. LOWERY
Halfback

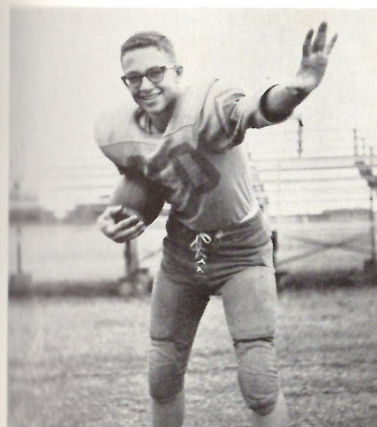

DONALD DROST
Halfback

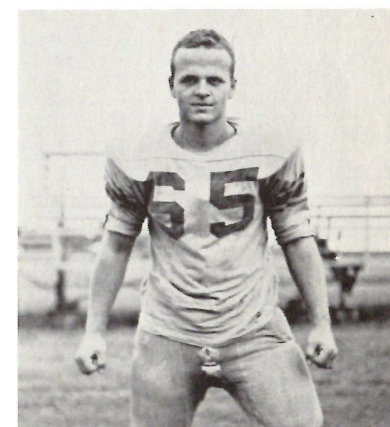

DANIEL McNEILL
Guard

Remember this???



Caged Monkeys!!



I hear my country callin'



That's not the point!



Who's that wolf in the corner??



ATHLETICS



Allen Atwell
 Beverly Bailey
 Linda Bufford
 Janice Burch
 Ernest Constance

Joseph Devall
 Melinda Frey
 Dorothy Fuqua
 Cynthia Gass
 Dennis Gerrald

Dora Gibbs
 Naomi Gibbs
 Melinda Hantz
 Martha Hicks
 Roy Jones

Adam Kershaw
 Wayne Landry
 Willie Latiolias
 John LaBove
 Barbara Ann Gray

2nd

Ricky LaBove
 Stephen Lowery

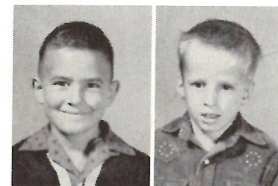

Deneanne Parker
 Susan Poole
 Marlene Primeaux
 Charlene Schexnider
 Darrell Schexnider

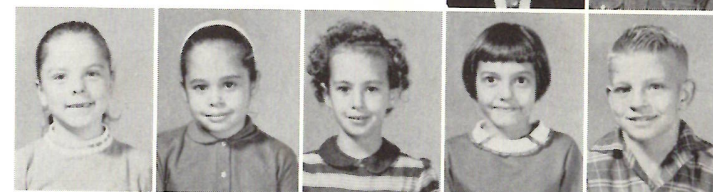

Roger Simon
 Carol Soirez
 Jeanette Stoddard
 Joseph Swire
 Wilma Touchet



Glenda Vincent
 Glen Vincent
 Carol Welch
 Ray Williams
 Jerry Winters

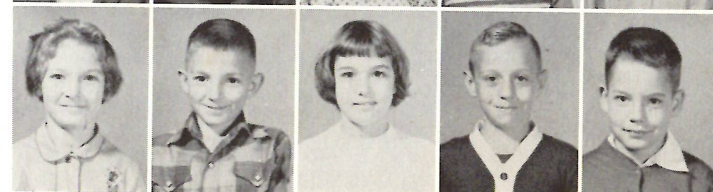

1st



Terry Benoit

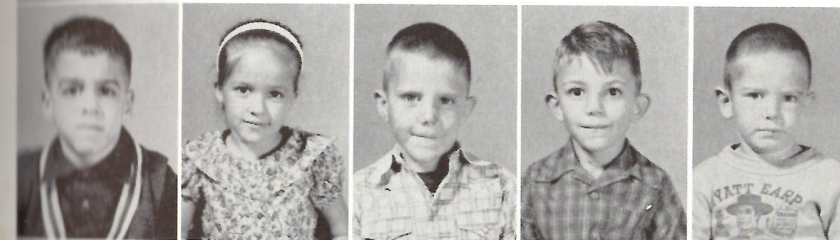

Charles Colligan
 Gale Cuvillier
 Claude Devall
 Bryant Domingue
 Glenn East

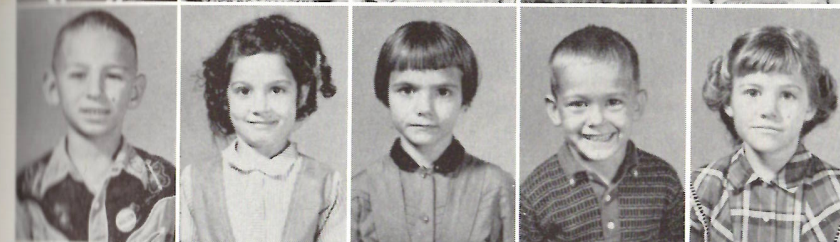

Joe Frazier
 Gloria Gallegos
 Dona Gibbs
 Terry Hicks
 Rebecca Hughes

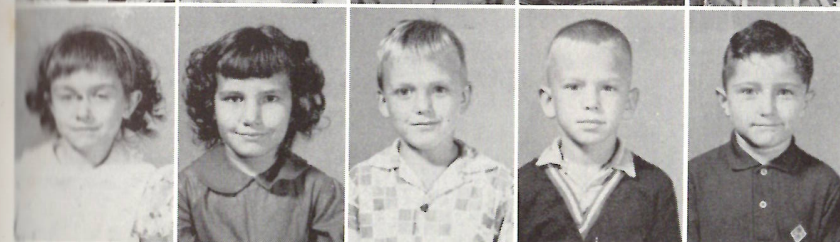

Sandra Kershaw
 Lena Lou LaBove
 Robert Leger
 Allen Dale Moore
 Michael Owens

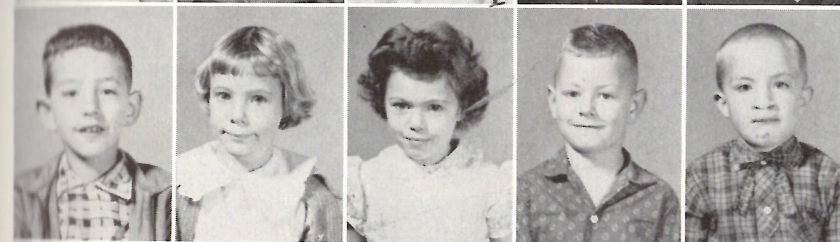

Horace Perkins
 Linda Kay Ravia
 Gwen Reasoner
 Tom Riggs
 Jeffery Sanders

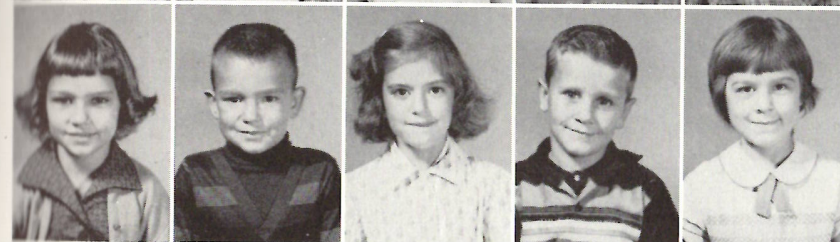

Glenda Schexnider
 Kirk Seay
 Yolanda Jo Seay
 Floyd Silver Jr.
 Vernice Simon

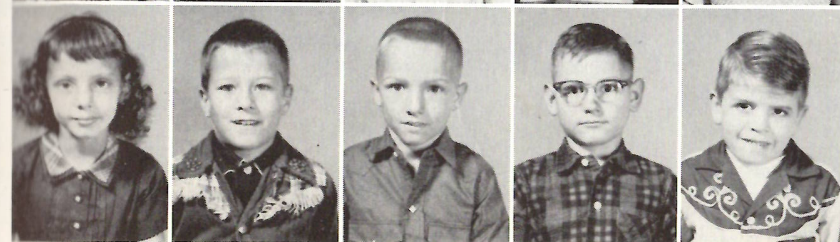

Linda Stoddard
 Robert Welch
 Kenneth Welch
 Clyde Venable
 Adam Touchette

Lana Andrews
 Juanette Barbier
 Michael Benoit
 Hilda Billeaud
 Danita Duhon

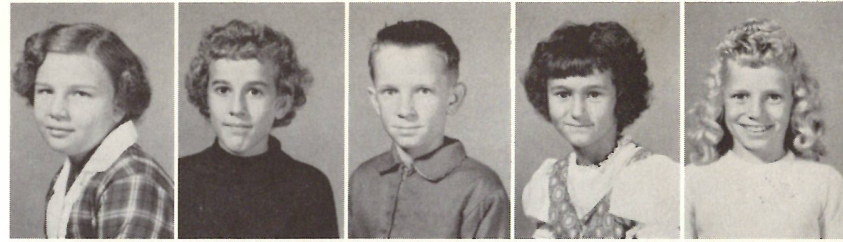

Catherine East
 Lawrence East
 Melissa Ellender
 Ruth Frey
 James Gibbs

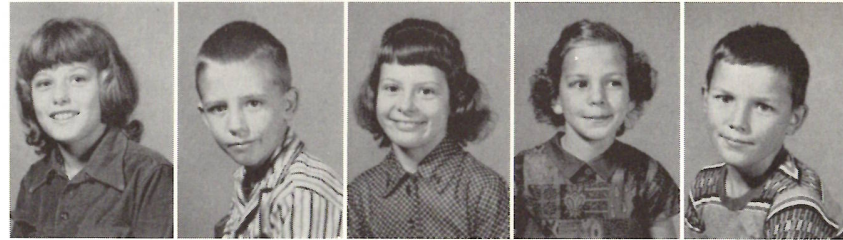

Frank Hughes
 Frieda Jackson
 Goldie Kershaw



4th

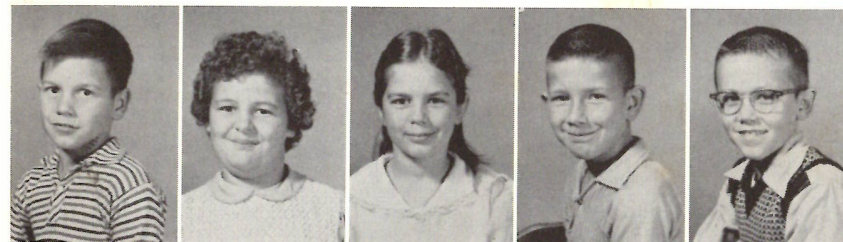

Rodney Kershaw
 Ora LaBove
 Catherine Lowery
 Tommy Mitchell
 Ricky Reasoner

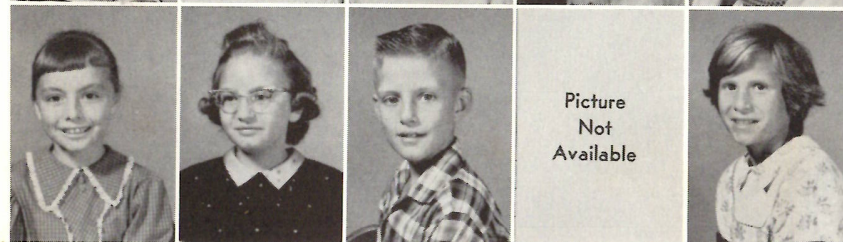

Teresa Sanders
 Brenda Schexnider
 Ronald Schexnider
 Billie Simon
 Lillian Swire



Connie Thibodeaux
 Craig Vincent
 Verna Welch
 Brenda Wallace
 Leroy East

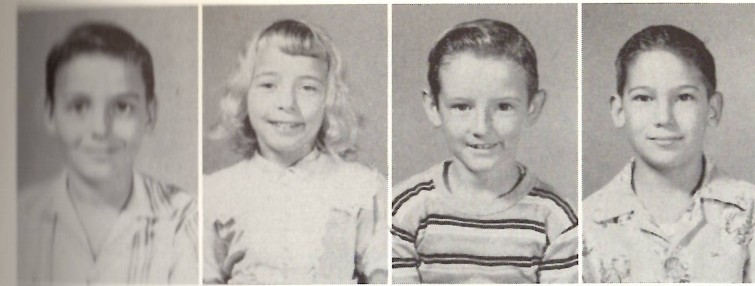

Raymond Burch
 Debra Ciber
 Ernest Clements
 Steve DesOrmeaux

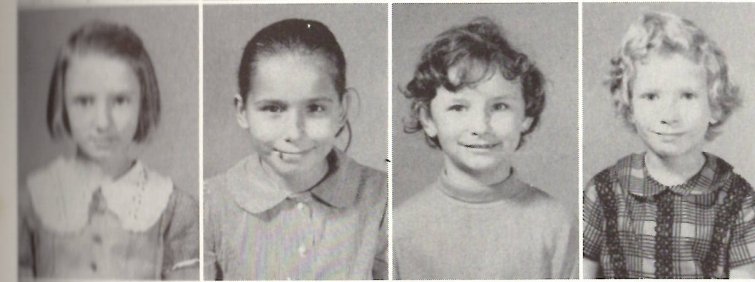

Ella Mary East
 Patsy Gibbs
 Rita Jo Guidry
 Abbie Gail Hebert

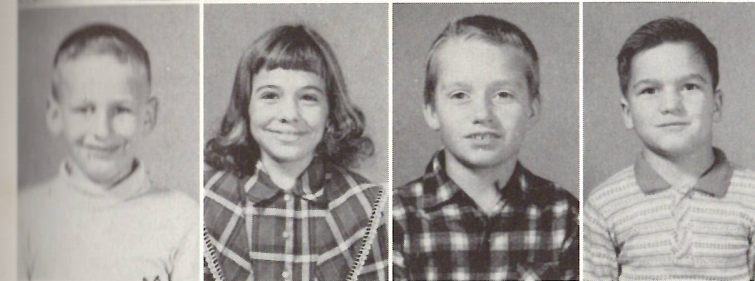

George Hicks
 Roxanne Hughes
 Donald Kershaw
 Martin Kershaw



Michael LaBove
 Gail Riggs
 Kirk Sanner
 Janie Schexnider



June Stoddard
 Pat Thibodeaux
 Debra Toups
 Russell Vincent



Wanda Wallace
 Douglas Welch
 Martha Welch
 Roycelyn Sue Gray

3rd

6th

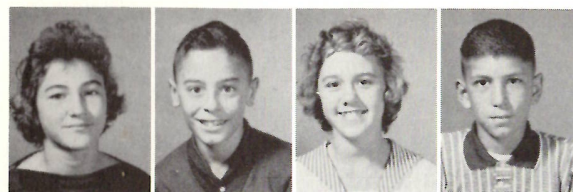

Ethelyn Barbier
Mike Boudreaux
Donna Constance
Gary DesOrmeaux

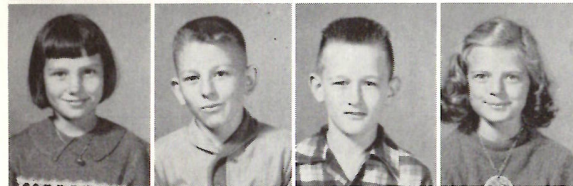

Florence East
Larry Gass
Warren Gerald
Brenda Hebert



Carolyn Jackson
Lenard Jinks
Glenda Johnson
Roger Kershaw



Roland Kershaw
Shirley LaBove
Jeffery Landry
Robert Little



Deborah Mitchell
James Primeaux
Gilbert Reeves
Tommie Rountree

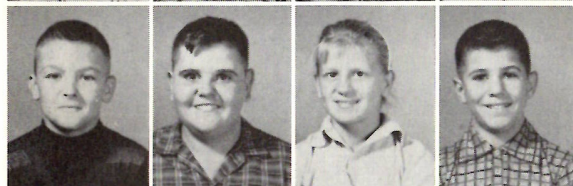

Alex Seay
Robert Silver
Judith Simon
Kenneth Simon



Rudy Simon
Sherry Soileau
Patricia Welch



Patsy Williams
Eugene Menard
Deanna Schexnider

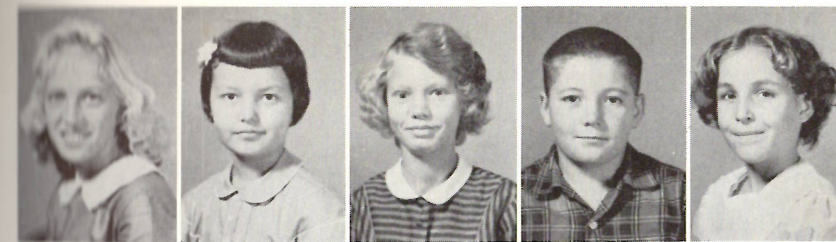

Harriet Atwell
Donna Bertrand
Betty Broussard
Donald Buford
Senith Burch

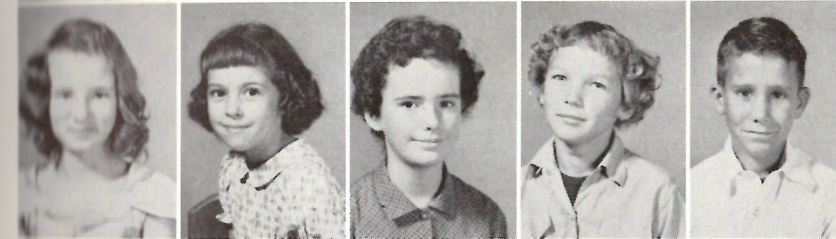

Donna Ciber
Linda Cuvillier
Diane Darbonne
Linda Dennis
James Devall

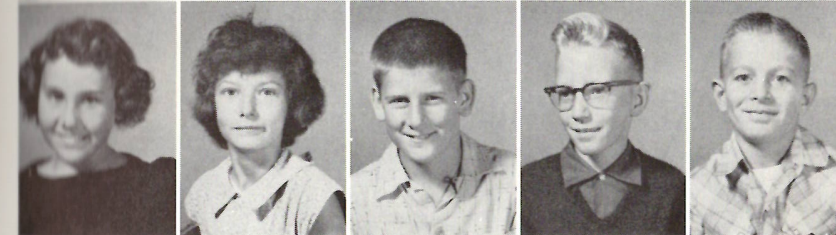

Jeanie Devall
Carrie East
Clifford Hantz
Albert Hebert
Anthony Jinks

5th

Lawrence Kershaw



Linda Kershaw
Danny Leger
Thomas Logue
Cynthia Lowery
Danny Navarre

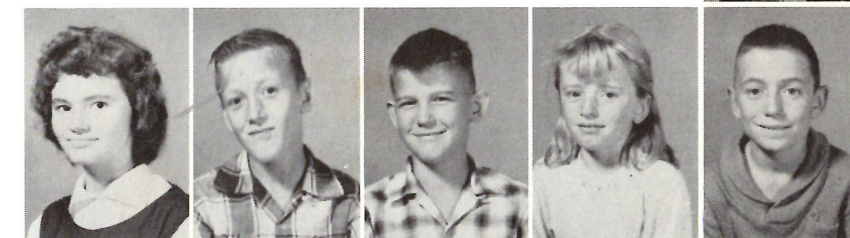

Jo Quebedeaux
Rita Ravia
Dolly Reasoner
Molly Reasoner
Charles Sanner

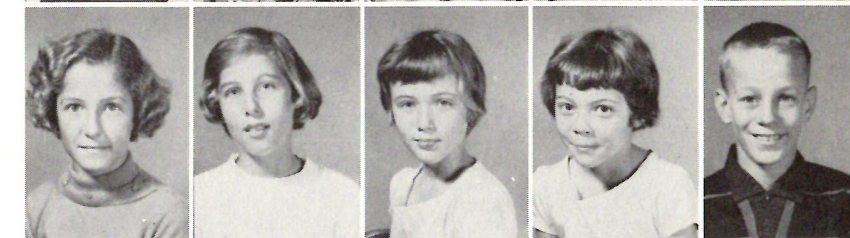

Ruth Sanner
Morris Simon
Ronnie Swire
Virginia Wallace
Evana Welch

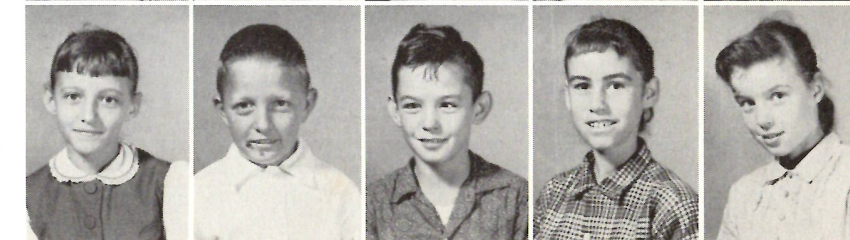

8th



Linda Sue Barbier

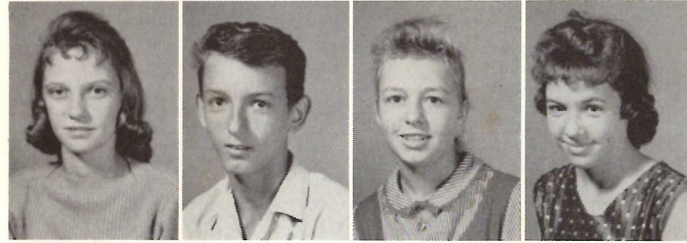

Shirley Benoit
Flay Ciber
June Courmier
Brenda Cuvillier



Michael DeVall
James Duhon
Donna East
Janet Frey

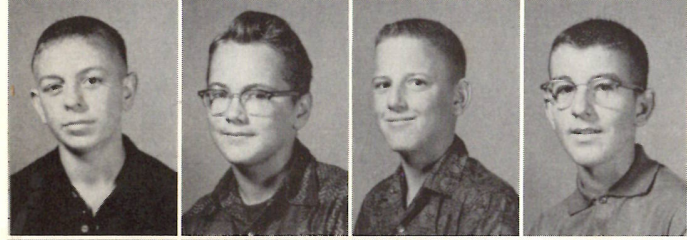

Gregory Gass
Ernest Hamilton
Albert Leo Hantz
Randy Herford

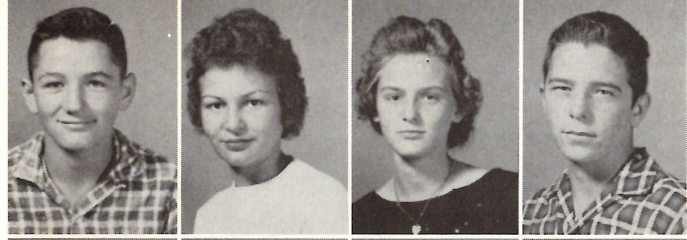

Gerald LaBove
Deanna LaBove
Ruby Logue
Ernest Parker

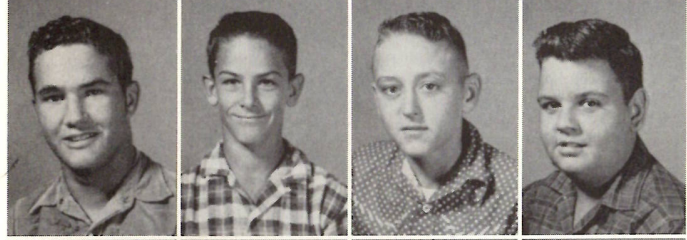

Dewey Portie
Leonard Reeves
Pat Seay
Clarence Silver

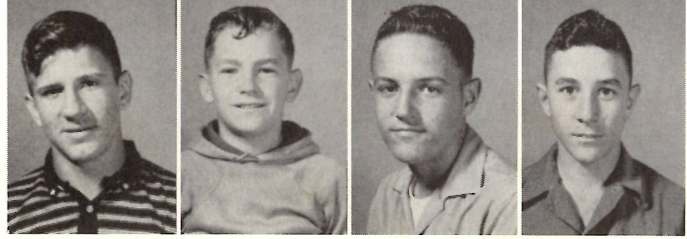

Larry Simon
Raymond Toups
Ronald Vincent
Johnny Welch

7th

John D. Atwell
Watson Beard
Carolyn Ciber

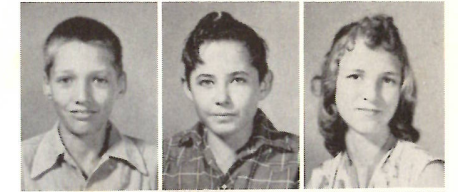

Charlene Courmier
Ronald Cuvillier
Nancy DesOrmeaux

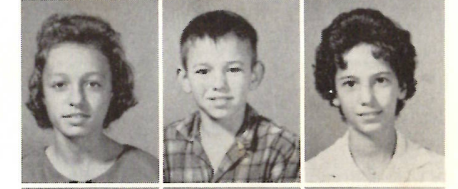

Roy East
Angelina Fontenot
Tommie Frey



Adele Hebert
Wanda Lou Johnson
M. O. LaBove



Sandra LaBove
Judy Landry
James Lowery



Martha Mouton
Jimmy Lynn Parker
Beluah Pitts

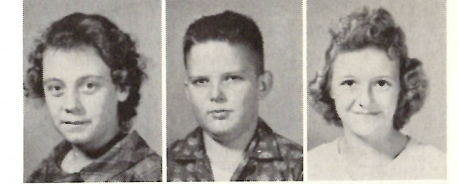

Artie Poole
Kenneth Reasoner
Odella Touchette

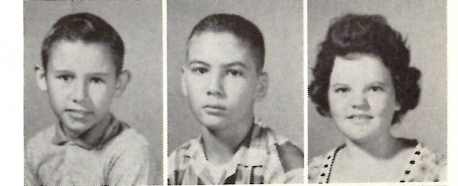

Gwendlyn Sanner
Janice Sanner
Alcee Simon



Barbara Simon
Leslie Swire
Joseph Bufford

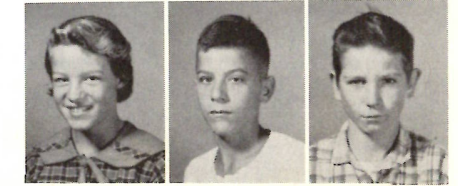

Class Officers

SOPHOMORES



President - - - - - CECIL SANNER
Vice President - - - - - LUDWIKA WALDRON
Parliamentarian - - - - - MICHAEL KYLE
Reporter - - - - - LINDA PEARCE

FRESHMEN

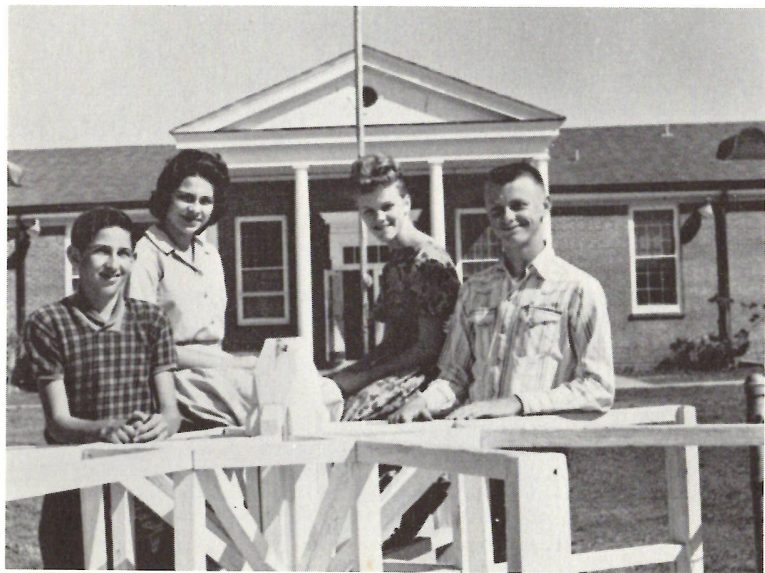

President - - - - - PAMELA RIGGS
Vice President - - - - - GERALD LANDRY
Secretary - - - - - JUDY LITTLE
Reporter - - - - - JOHNNY DES ORMEAUX



ELEMENTARY

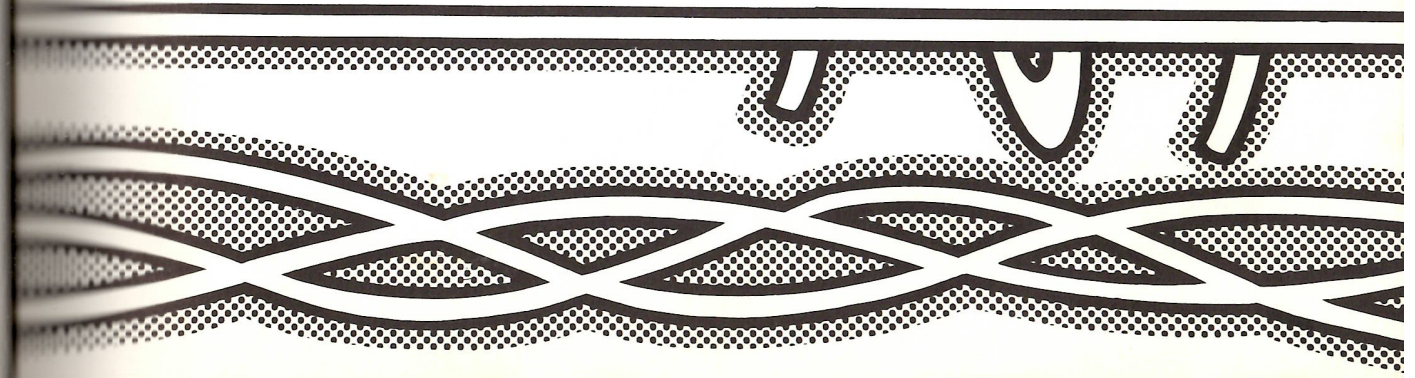

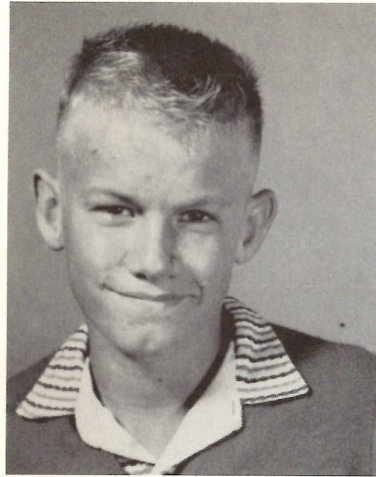

Johnny Little



Judy Little



Mary Menard



Pamela Riggs



Steve Rountree

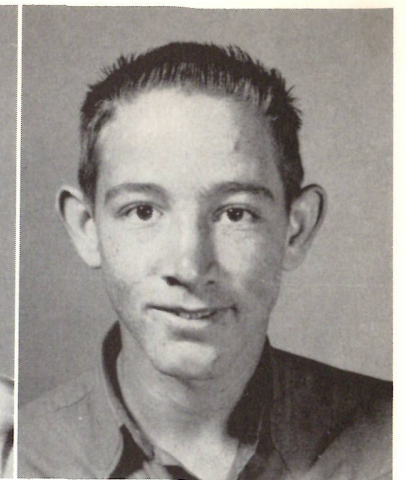

Leroy Simon



Carroll Nunez



Harold Soileau

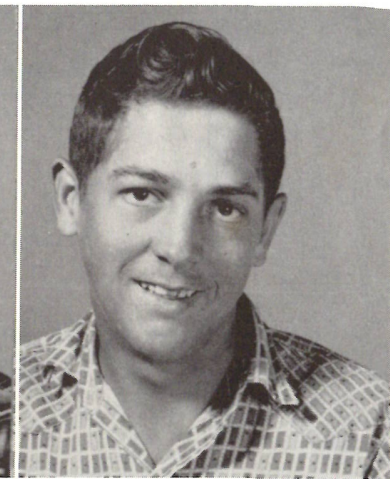

Lester Swire

Donald Nunez

Louella Nunez

Frances Pearce

Mary Swire

Harold Schexnider

Lorena Touchet

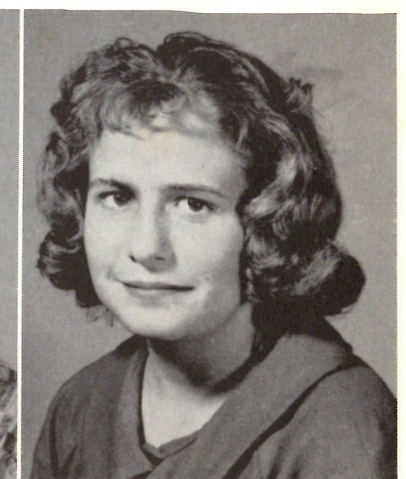
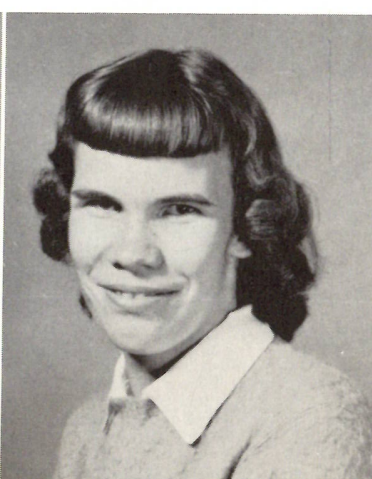
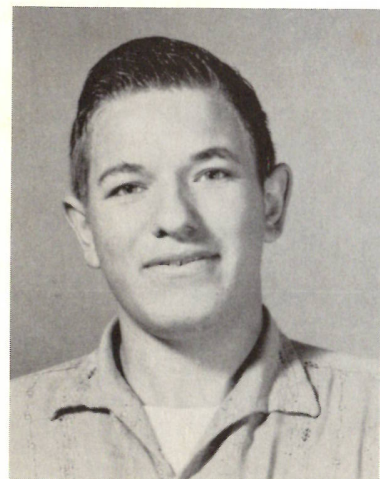

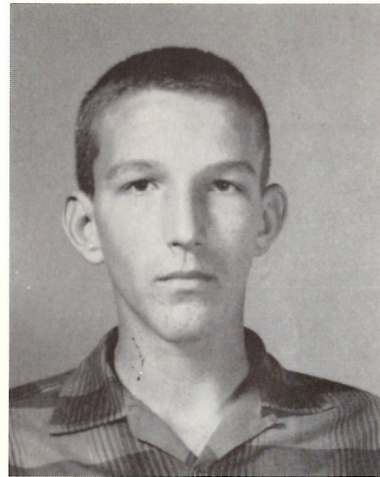

David Andrews

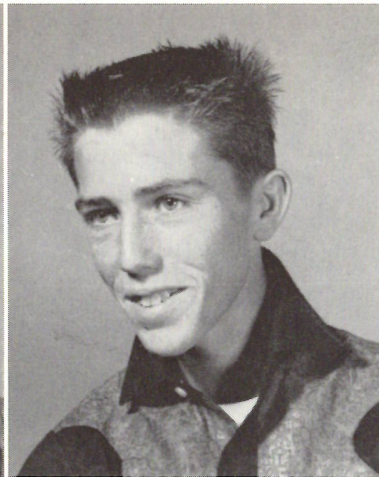

Clifford Benoit

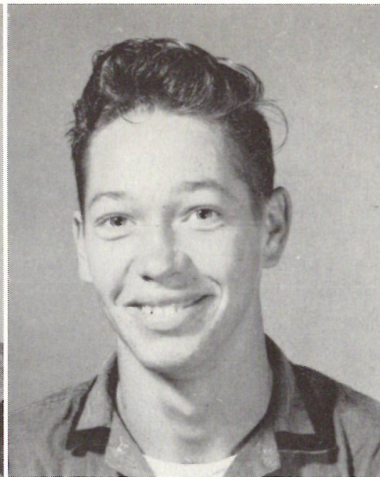

Bobby Billeaud



D'Ann East



Russie East

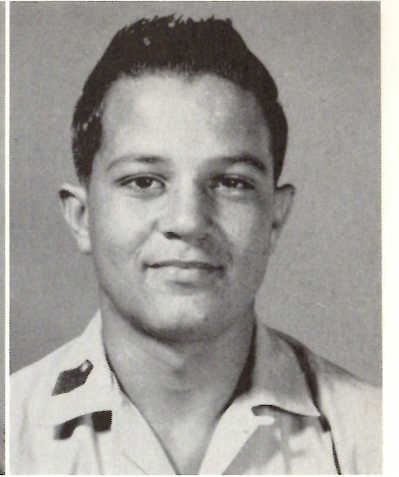

Gerald Fontenot



Lennie Broussard

Alcide Bufford

Eugene Cuvillier

Johnny DesOrmeaux

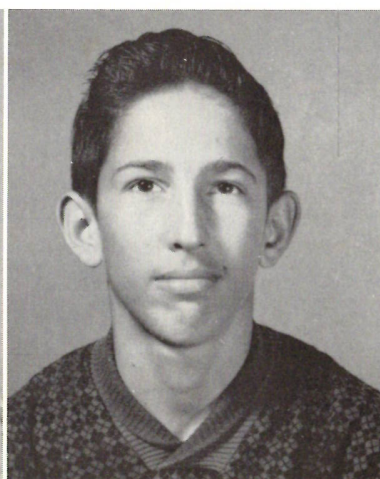
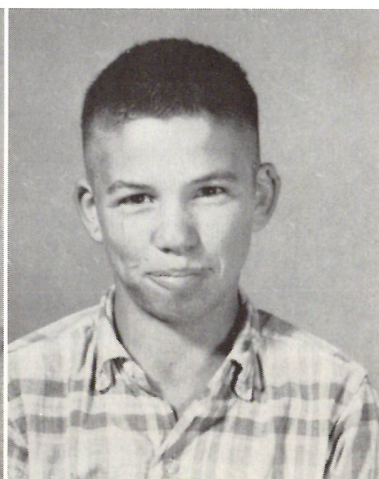

Thomas Johnson

Calvin Kibodeaux

Gerald Landry

Freddie Leger

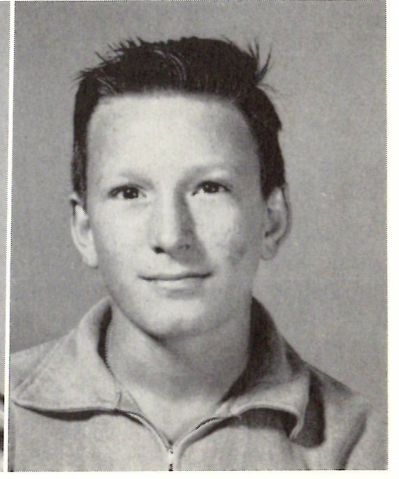
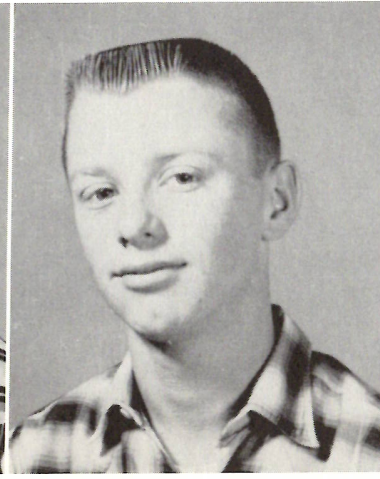
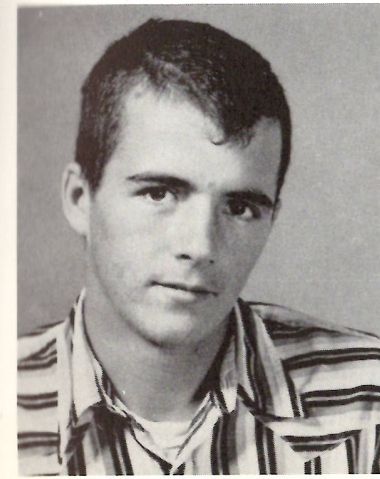

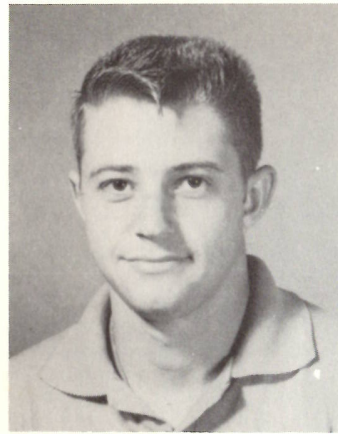

Gary Sellars

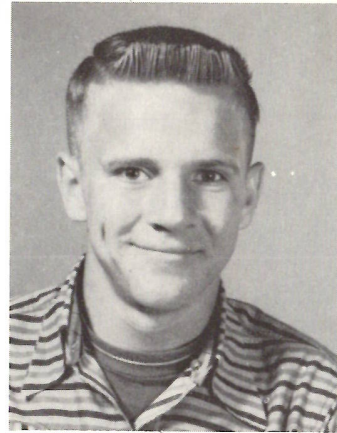

Jimmy Simon



Geneva Soileau

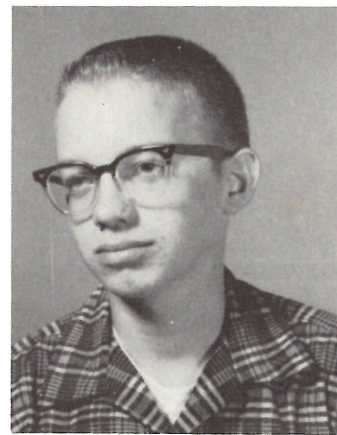

John Stromer



Ludwika Waldron

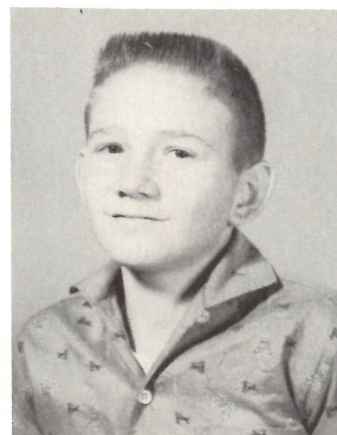

John Wright



Nona Kershaw



FRESHMEN

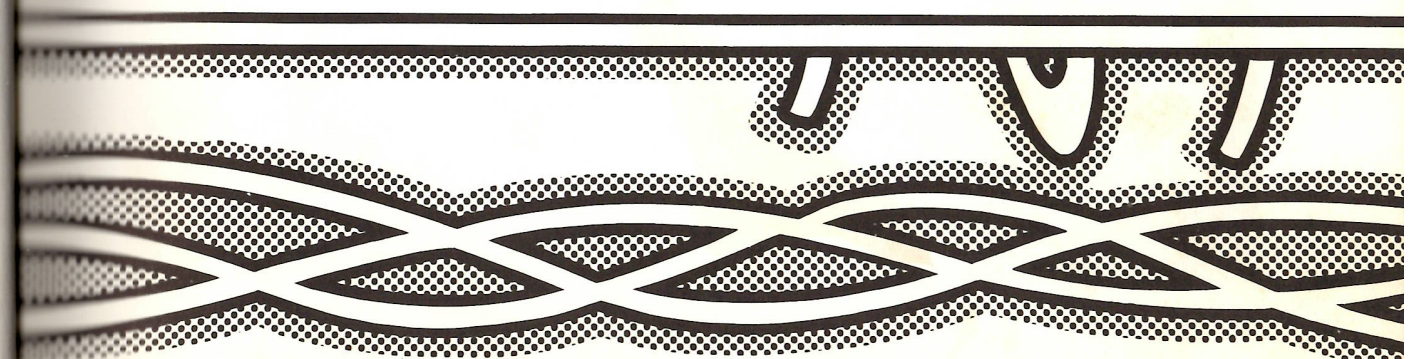



Linda Kershaw

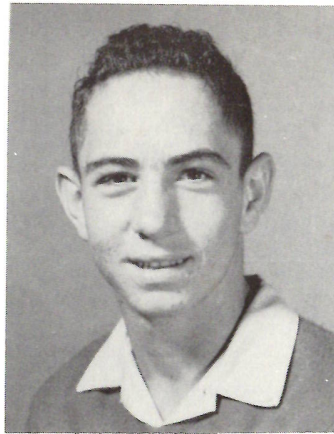

Michael Kyle



Linda Pearce

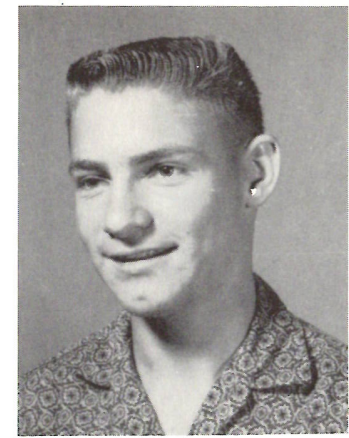

William Pearce

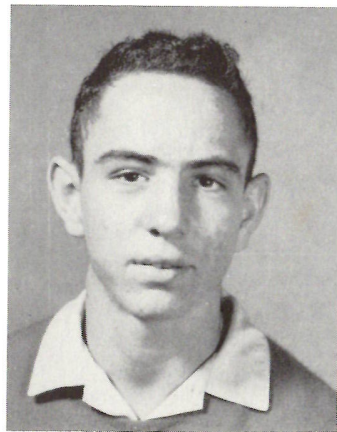

Mitchell Kyle



Veronica Portie

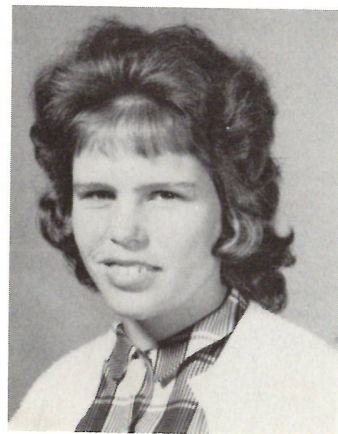

Betty Little

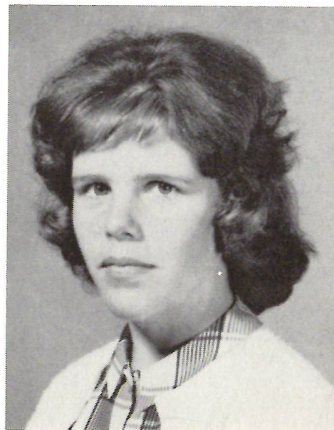

Billie Little

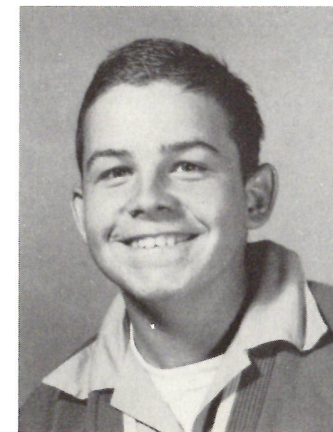

Buster Reeves

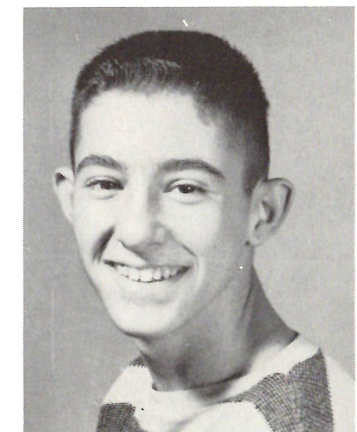

Cecil Sanner

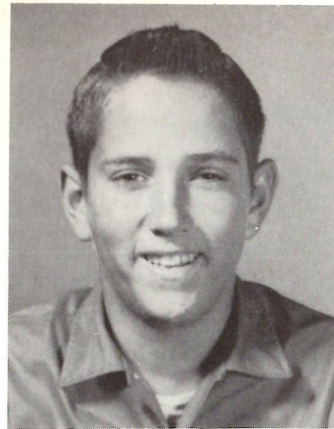

Wayne Akers



Renee Becnel



D. J. East



Letha East

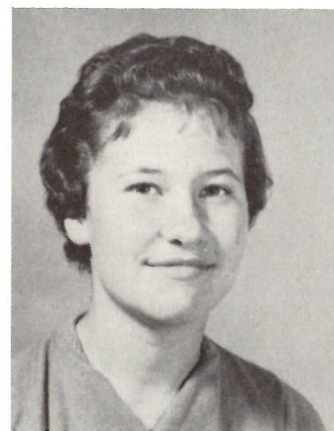

Jo Lynn Bihm

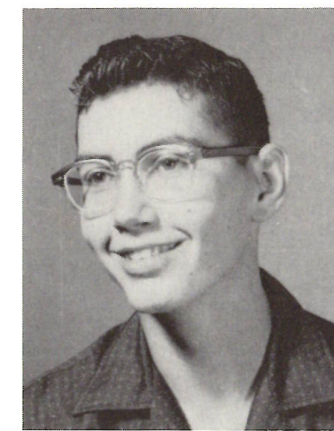

Dennis Erbeling



Lee Bufford

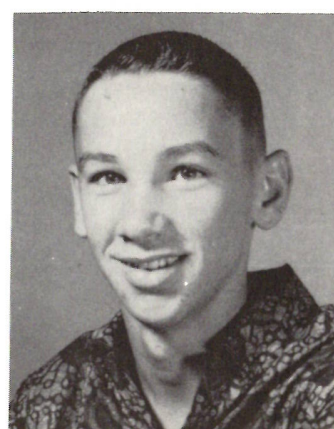

Kenneth Drost



Eddie Erdman



Brenda Kershaw

Class Officers

SENIORS



President ----- FLORENCE KYLE
Vice President ----- PAT MURPHY
Secretary ----- AUBREY WELCH
Treasurer ----- DONALD DROST
Reporter ----- GERALD CUVILLIER

JUNIORS



President ----- MADELINE REEVES
Vice President ----- ROGER GUIDRY
Secretary ----- ERNESTINE COLLIGAN
Treasurer ----- PEGGY MORGAN
Reporters -- LINDA HEBERT - ANTHONY MURPHY



SOPHOMORES

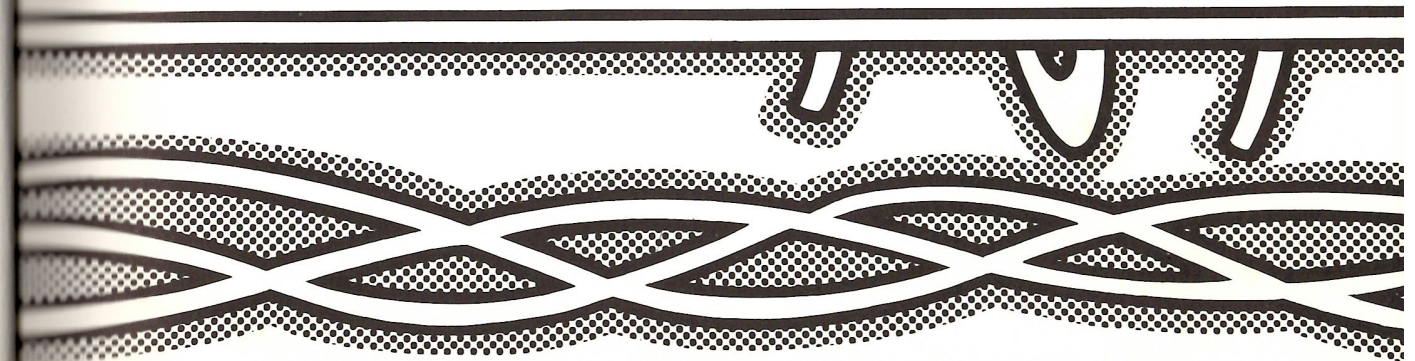



Ernestine Colligan



Loretta Devall



Margaret East

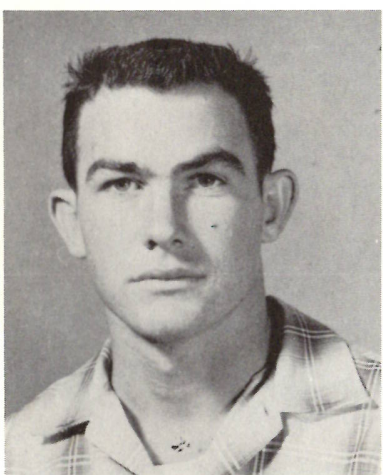

Roger Guidry



Linda Hebert



Dinah LaBove

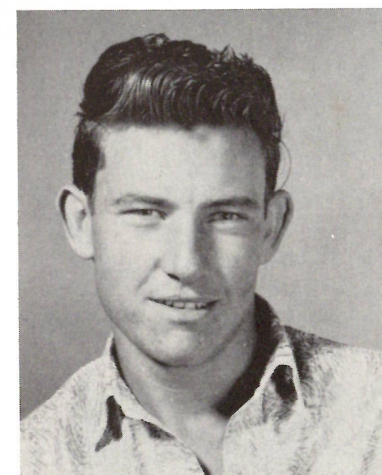

George LaBove



Peggy Morgan

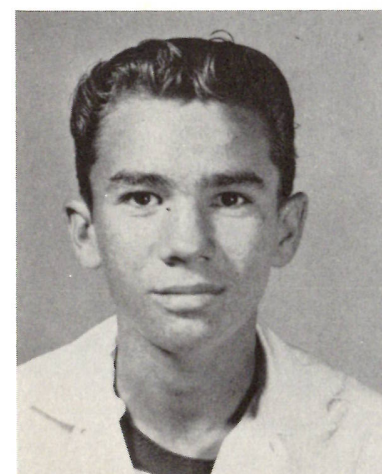

Anthony Murphy



Madeline Reeves

Journal

Baby Face

S
e
n
i
o
r
e

1
9
6
1



Florence



Juanita



Pat



Don



Veatchel



Dallas



Linda



Jane



Booger



C. J.



Catherine



Gerri

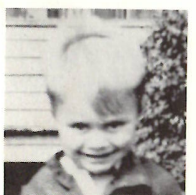

Freddie



Danny

We must have been
beautiful babies
cause - LOOK AT US NOW!!!



JUNIORS

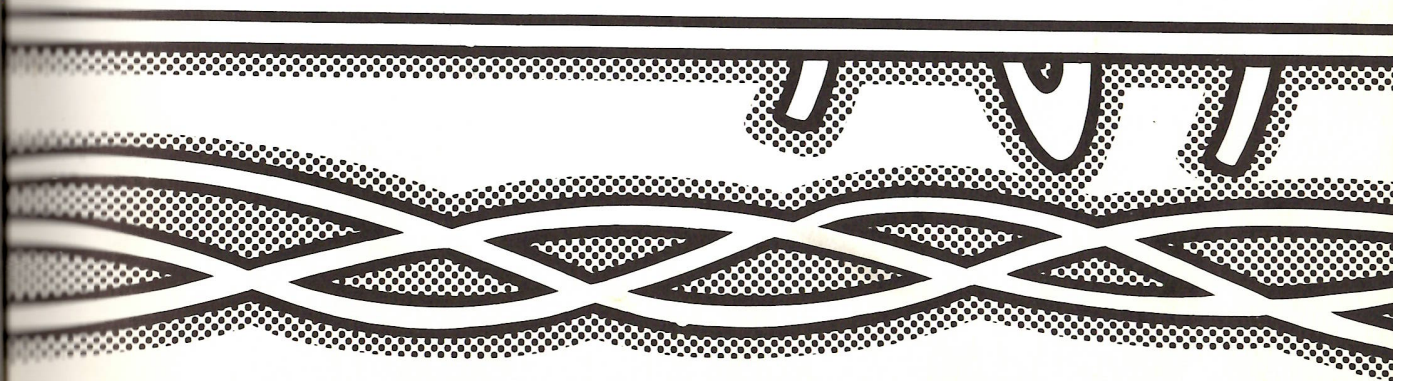



MARIE

Softball 3-4, Basketball 3-4.

"Marie"



NUNEZ

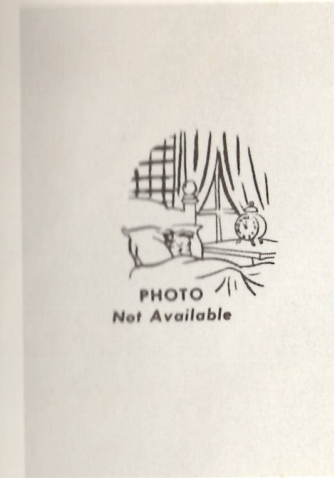

LEON

Football 3-4, Baseball 3-4, Track 4.

"James"

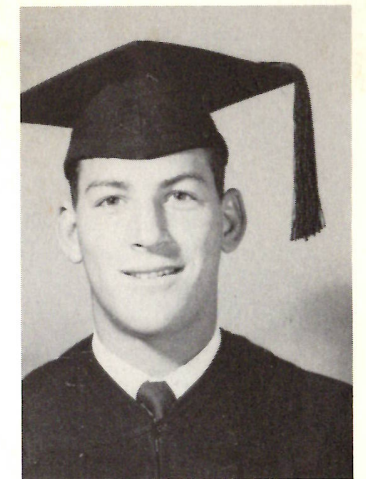

TOUPS



GERALDINE

Round-Up Queen 4, Softball 3-4, Basketball 4, Good Sport 4, Rodeo 3-4.

"Gerri"



TOUCHET

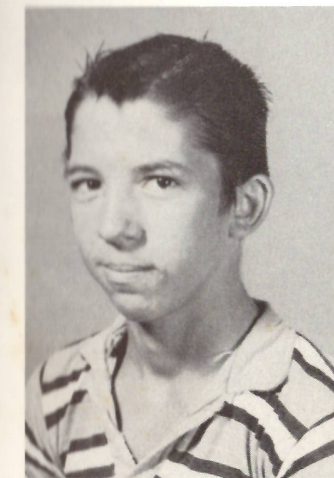

GERALD

4-H 1-2-3-4, Science Club 2, Track 4, State and District Rally 2, Science Fair 1-4.

"Jerry"

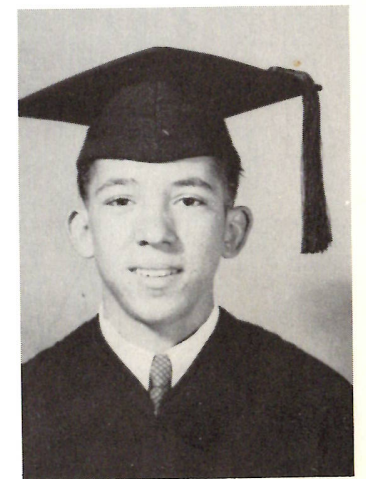

CUVILIER

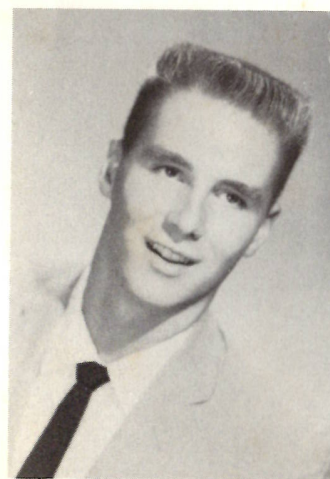

AUBREY

Annual Staff 2-3-4, Football 2-4, Co-Captain 4, Basketball 1-2-3-4, Captain 3-4, Handsome 4, Intelligent 4, Likely to Succeed 4, Good Sport 4, Good Athlete 4, F.H.A. Beau 4, Science Club 2, Track 1-4, Mr. H.H.S. Runner-Up 4.

"Booger"

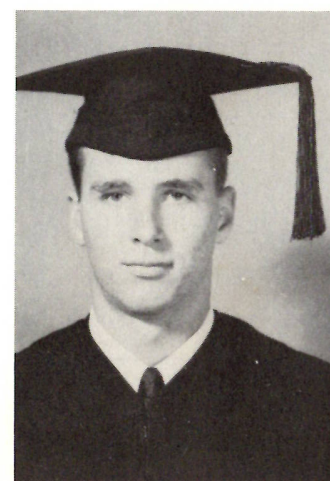

WELCH

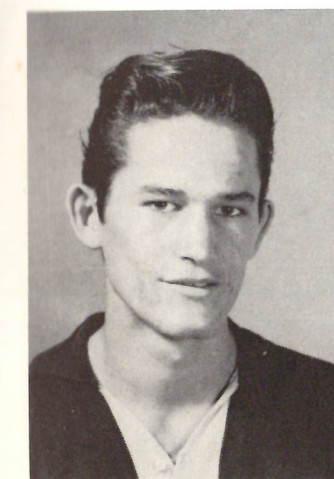

DALLAS

4-H 4, Track 4, Baseball 4.

"Dallas"

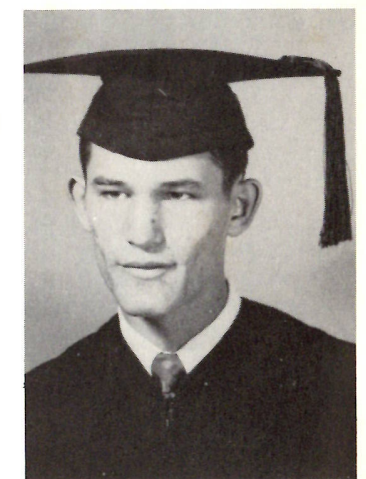

SWIRE



LINDA

4-H 1-2-3-4, F. H. A. 2-3, Mustang Staff 2, Class President 2, Reporter 4, Band 1, Fair Contestant 4, Round-Up Contestant 2, Softball 2, Basketball Manager 2-3-4.

"Fee Fee"



LANDRY

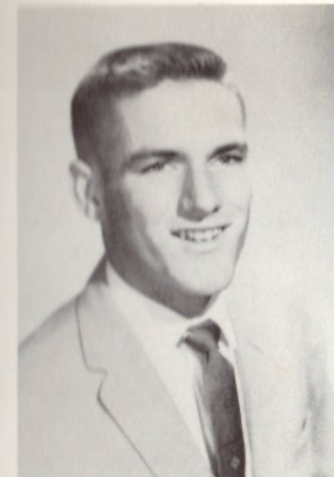

CLARFA

Softball 3-4, 4-H 3-4, Track 3-4, Science Club 3, Round-Up King 4.

"C. J."

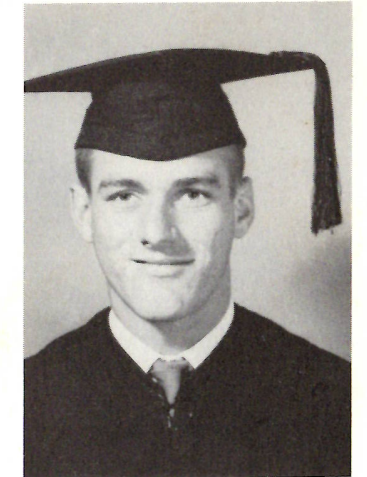

LOWERY



CATHERINE

Basketball 1-2-3-4, All-Parish 2-4, All-District 3, Co-Captain 4, Softball 1-2-3-4, Annual Staff 1-2, Mustang Staff 2-3-4, 4-H 1-2-3, Science Club 1-2, F. B. L. A. 2-3-4, F. H. A. 1-2-3-4, Officer 2-3, Class Officer 1-2-3, Wittiest 1-2-3-4, Best All-Around Athlete 2-3, Homecoming Maid 4, Bi-Parish Contestant 4, Fur Festival 3-4, Miss H. H. S. Runner-Up 4.

"Tee Tee"



LEBLANC



DANIEL

Football 1-2-3-4, Baseball 3, F. B. L. A. 3-4, 4-H 3, Annual Staff 2-3, Science Club 1.

"Danny"

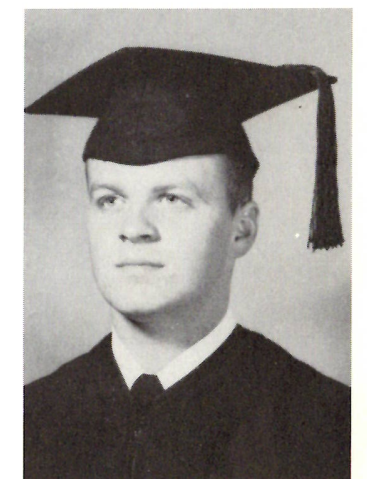

MCNEILL



MARTHA

F. B. L. A. 3-4, F. H. A. 1-2-3-4, 4-H 1-2-3-4, Basketball 3, Basketball Manager 4, Softball 3, Softball Manager 4, Rodeo 1-2-3.

"Jane"



LITTLE



PATRICIA

Betty Crocker Homemaker Award 4, Likely to Succeed 4, Class Vice President 4, Basketball 1-2-3-4, 4-H 1-2, F. B. L. A. 3-4, Rally Contestant 3-4, Pep Squad 1-2-3, Homecoming Cheerleader 2-3-4, Class Reporter 1, Class Treasurer 2-3, Softball Manager 4, Student Council President 4.

"Pat"

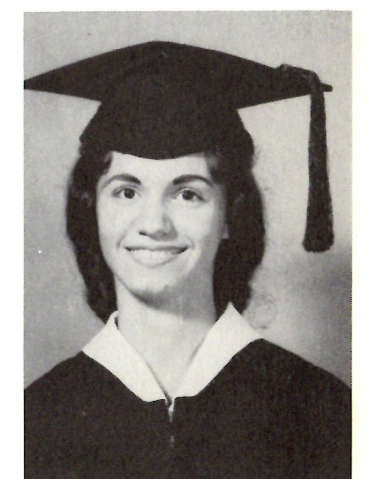

MURPHY



FREDRICK

Basketball 1-2-3, Softball 2-3, Basketball Mgr. 4, Science Club 1, Student Council 3-4, Football Mgr. 4, Wittiest 4, F.H.A. Sweetheart 4, Most Courteous Boy 4.

"Freddie"

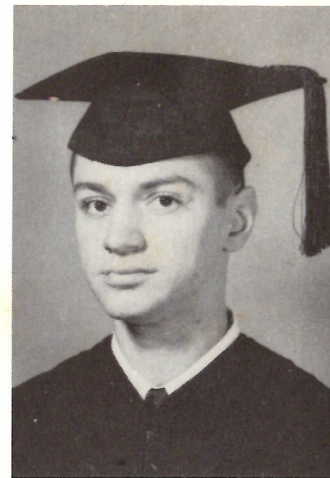

COLLIGAN

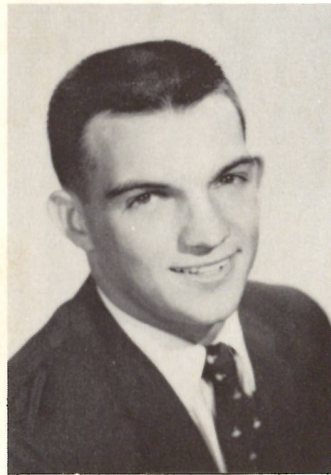

VEATCHEL

Football 1-2-3-4, Co-Captain 4, Softball 3-4, Track 4, Basketball 1, Student Council 2, Science Club 2, Round-Up Candidate 2; Band 1-2, 4-H 1.

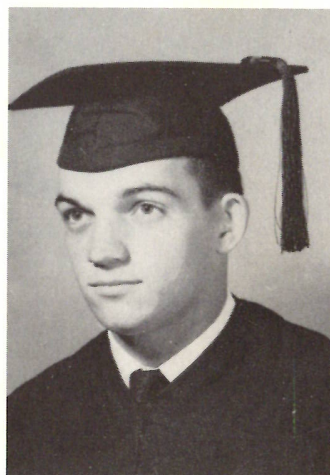

CORMIER



SHIRLEY

Softball 1-4, Basketball 1-2-3-4, F.H.A. 1, Good Athlete 3, Good Athlete 4, Homecoming Queen 4.



DENNIS

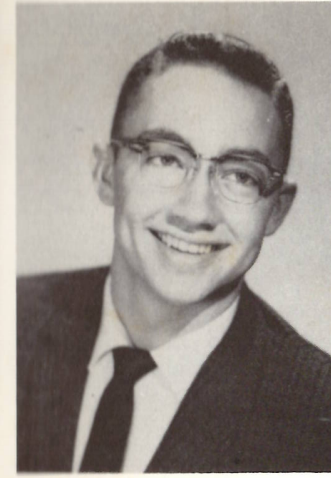

DONALD

STATE MR. F.B.L.A. 4, Track 2-4, Basketball 1-2-3-4, Captain 3-4, Football 4, Captain 4, Beta 4, Softball 3-4, Student Council 1, F.B.L.A. 3-4, F.H.A. Beau 4, Class President 2-3, Reporter 1, Treasurer 4, Annual Staff 3-4, Mr. H.H.S. 4, Most Handsome 4, Most Likely to Succeed 4, Most Intelligent 3-4, Intelligent 2, Best Sport 4, Best All-Around 4, H.H.S. Hardest Worker in Basketball 2, Most Improved 3, Most Valuable 4, All-District 2nd Team 3, 1st Team 4, All-State 2nd Team 4.

"Don"

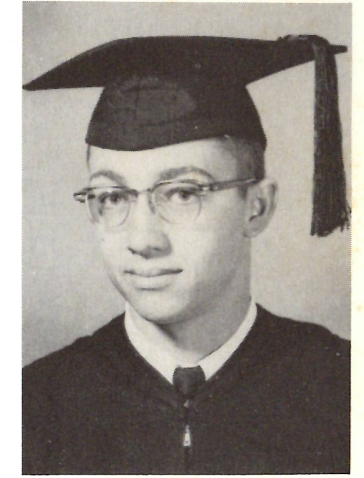

DROST



JUANITA

F.H.A. 1-2-3-4, Songleader 2-3, Secretary 4, Parish Secretary 4, 4-H 1-2-3, Glee Club 2, F.B.L.A. 4, Annual Staff, Snapshot Editor 1, Society Editor 2, Assistant Editor 3, EDITOR 4, Basketball 1-2-3-4, Captain 4, Intelligent 4, Pretty 4, Most Likely to Succeed 4, MISS H.H.S. Football Cheerleader 2, Basketball Cheerleader 3-4, Rally Contestant 3-4, Pelican Girls' State 3, Class Officer 1-2-3, Salutatorian 4, Homecoming Maid 2, Softball Manager 2.

"Bony Maroni"



JOHNSON



FLORENCE

F.H.A. 1-2-3-4, 4-H 1-2, Student Council 3, Treasurer 3, Football Cheerleader 3-4, Basketball Cheerleader 3-4, F.B.L.A. Treasurer 4, President of Class 4, Basketball 3-4, Baseball 3-4, Miss H.H.S. Runner-Up 4, Witty 3-4, F.H.A. Parish Officer 4.

"Flo"



KYLE

Journal



CHAUFFEURS OF HHS
"Rain or Shine they're always on time."



What's everybody waitin' for?



Hey, Waiter!



Did we cut in line??

*It's
C
h
o
w
T
i
m
e*

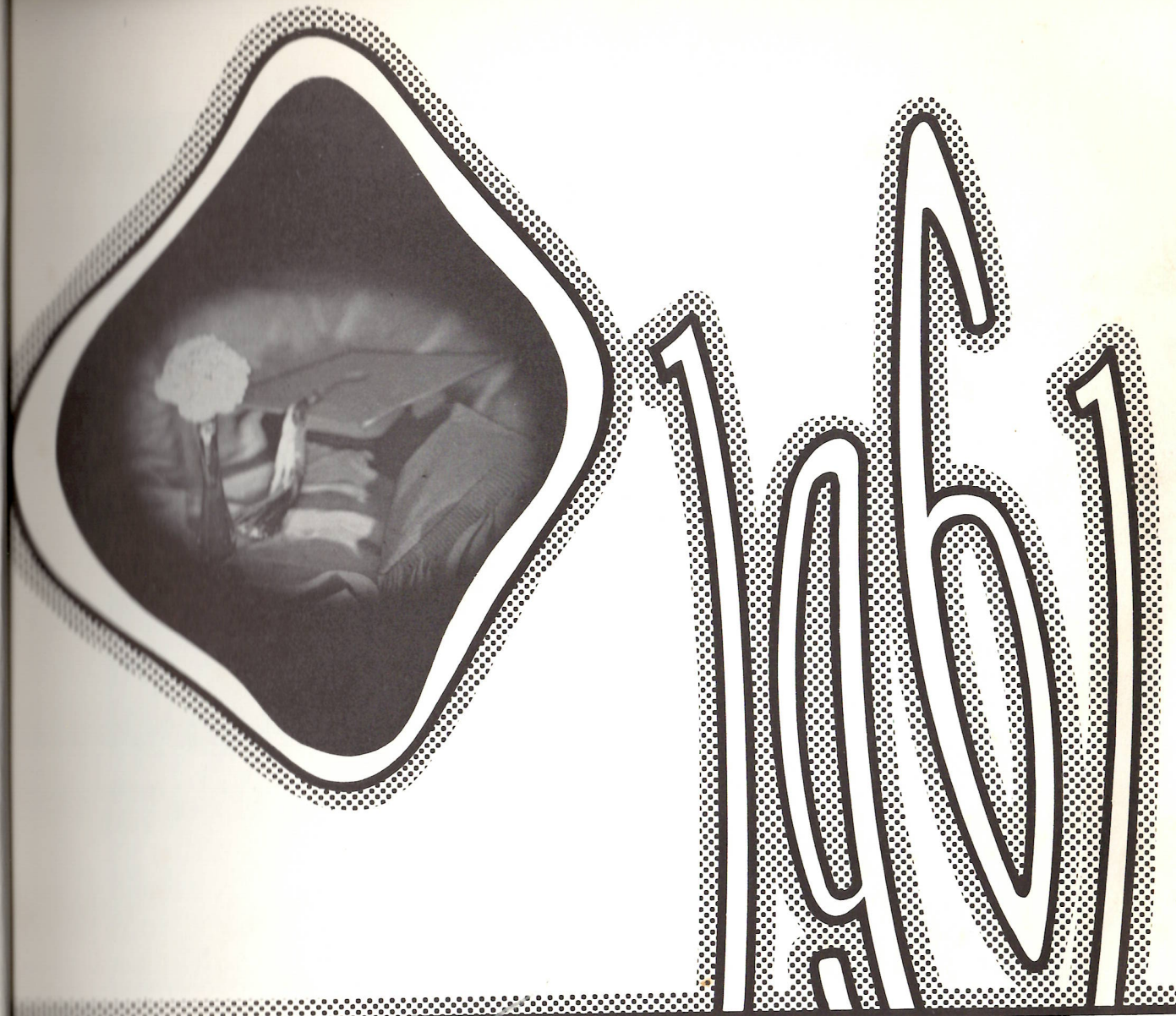

SENIORS

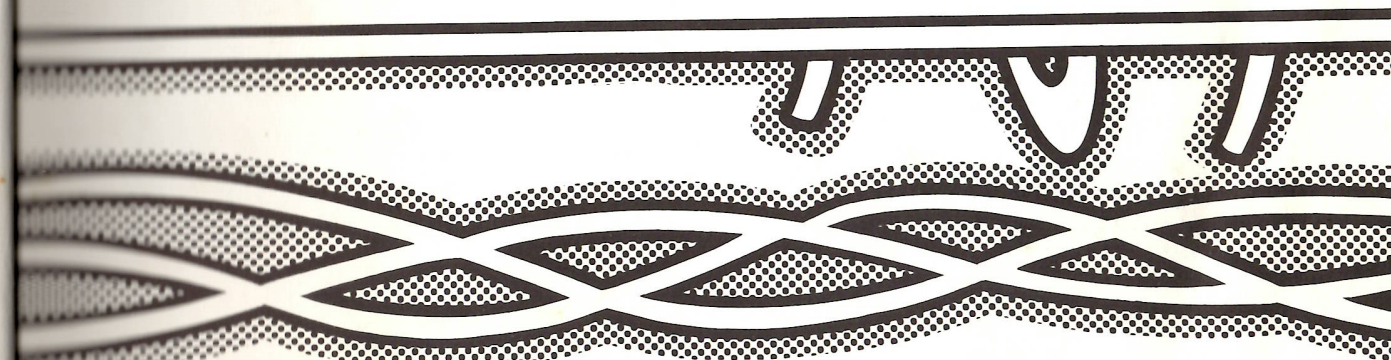

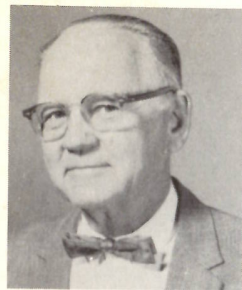

MR. M. G. RICHARDSON
Principal
B. A., N. S. C.

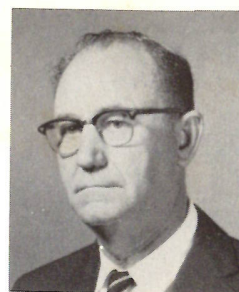

MR. SIRON BECK
Commerce
U. of Arkansas



MR. HAROLD BUCKMASTER
Physical Ed.
Social Science
B. S., U. S. L.

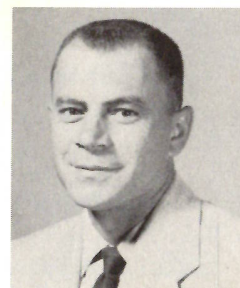

MR. FRANK COMEAUX
Industrial Arts
B. S., U. S. L.



MR. DANIEL L. WEEKLY
Math and Sciences
B. S., McNeese



MRS. MARIE ERBELDING
English
B. S., L. S. U.



MISS E. GREENE
Librarian
B. S., N. L. S. C.



MRS. ETHEL HALE
Home Economics
U. of Houston
M. S.
B. S., U. S. L.



MR. WAYNE WOOD
Band Director
B. M. E., U. S. L.

H
i
g
h

S
c
h
o
o
l

F
a
c
u
l
t
y

The Faculty Hit Parade



Ma, He's Making Eyes At Me!



Polka-dot Bikini??

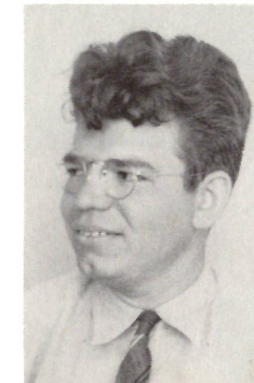

Send Me Some Lovin'



Oh, What A Price I'll Have to Pay!



Walkin' To New Orleans



You Talk Too Much

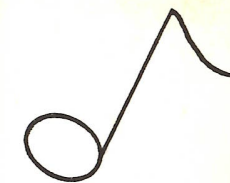

Mathilda's Finally Come Back Home

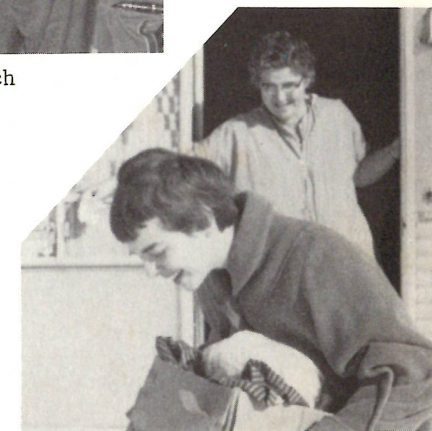

Don't Step On My Blue Suede Shoes

P
r
i
n
c
i
p
a
l
e



M
e
s
s
a
g
e

MR. M. G. RICHARDSON

A WELL TRAINED MIND

A well trained mind is man's most powerful secret weapon.

No one will deny that we live in a dangerous age. Khrushchev has sworn to conquer the United States. Many who call themselves Americans will sell us down the river for a mere pittance of cash and spark of promised glory.

They have been told of the glorious life in Russia and are foolish enough to believe it.

In some ways, I suppose life in Russia must be easier because there is only one way to think, one way to talk, and one way to vote. All this makes it simple for the lazy mind that is willing to go along with the gang, right or wrong.

Are you too lazy to work for your freedom? Many of you must be, or you would not sit idly most of the day.

Freedom to speak, write, own property, and all other God-given freedoms must be paid for (with a price). That price is a thinking, well trained mind. An alert, well trained, understanding mind, that can think logically, is a more effective weapon against Communism than our atomic weapons.

A person who has a strong, tough, and buoyant mind that is full of facts, backed up by a firm faith in God, is a person who can really take care of himself. Such minds are precious possessions. It is a possession that every American must strive for, if the United States and the Free World is to remain free.

May God help America to Awaken.



MRS. LUCILLE RICHARDSON
First Grade
U. S. L.



MRS. BYRLE BERWICK
Third Grade
U. S. L.



MRS. PAULINE KRUMM
Second Grade
B. A., La. Tech



MRS. NAOMI VINCENT
Fourth Grade
B. A., U. S. L.



MRS. EUNICE COHEN
Fifth Grade
B. A., U. S. L.

G
r
a
m
m
a
r

F
a
c
u
l
t
y

MR. C. W. KRUMM
Seventh Grade
B. A., La. Tech



School



MRS. ANNETTE BYLER
Sixth Grade
B. A., McNeese

MR. BENNY SANDERS
Eighth Grade
B. A., N. S. C.

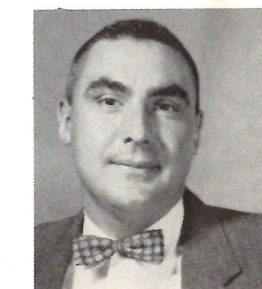

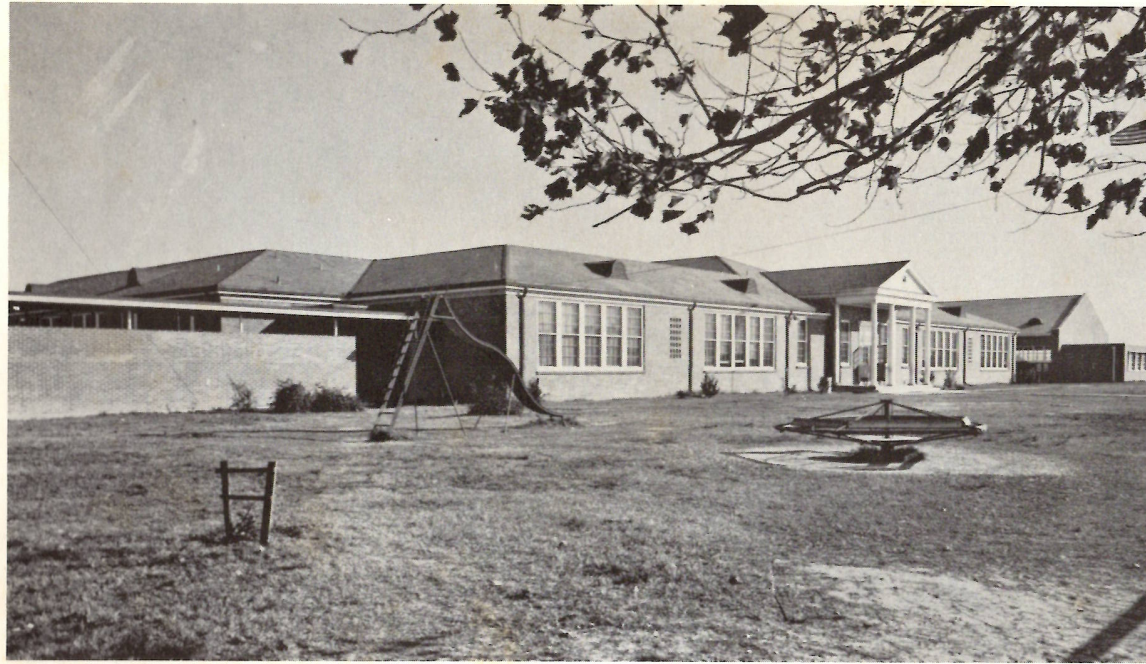

H.H.S.

Our Alma Mater

Far Across The Sweeping Prairie

With Its Lovely Hue

Stands Our Noble Alma Mater

Glorious To View

Lift The Chorus, Speed It Onward

Loud Our Praises Tell

Hail To Thee Our Alma Mater

Hail Hackberry Hail



ADMINISTRATION

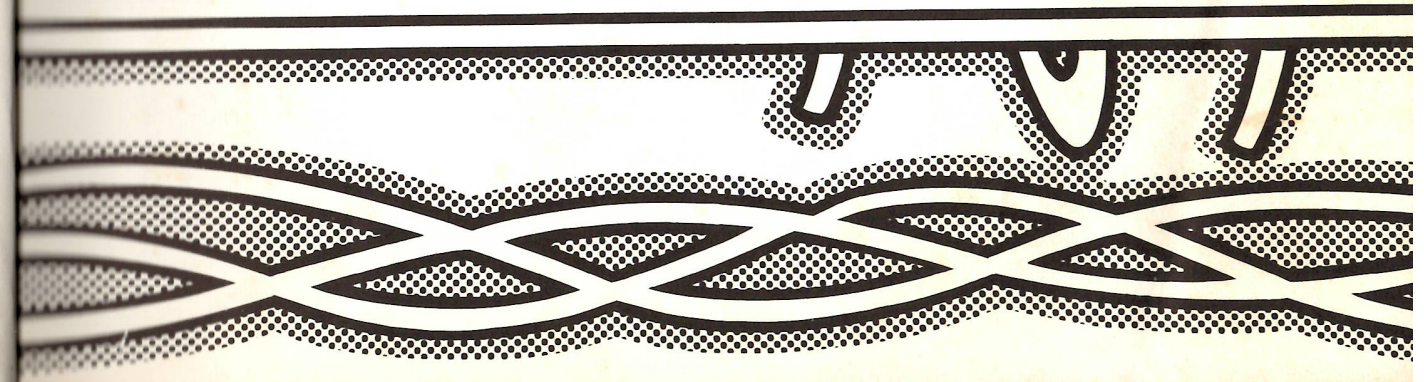

Annual Staff



Advisor



MR. BECK



The Staff at work.

Advisor



MR. KRUMM



LUDWIKA ERNESTINE
Society

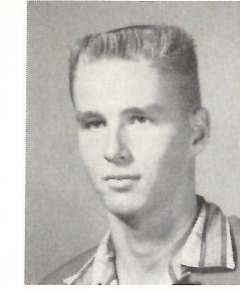

AUBREY DAVID
Boys' Sports

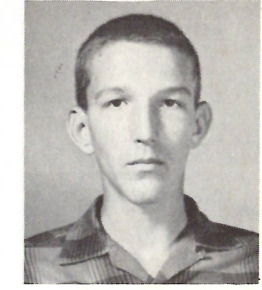

PATRICA
High School



JUANITA
Editor

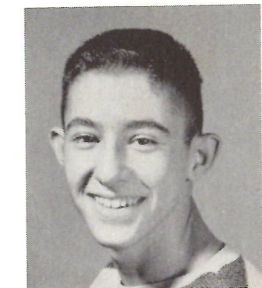

CECIL
Grammar School



DONALD
Ass't. Editor



PAM
Subscriptions



RENEE DENNIS
Snapshots

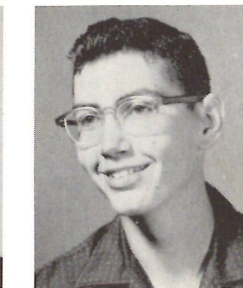

LORETTA
Organizations

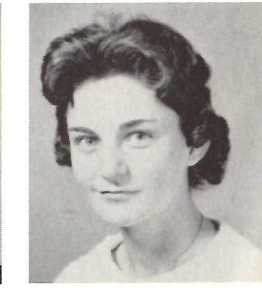

PUDDY
Girls' Sports

Journal
Forward



The editor speaks . . .

YOUR TREASURE CHEST

Make for yourself a treasure chest,
But not for gems and gold -
Fill it with things more rare
and fine,
As full as it will hold.

Into it place your kindly thoughts,
Of friends whom you hold dear,
The classes, the teachers,
the happy hours
That fill your life with cheer.

And then if dark days come along,
And your bright prospects mar,
Open your treasure chest
and see
How very rich you are.
The Annual Staff



. . . But gets no response from the Ass't. editor .

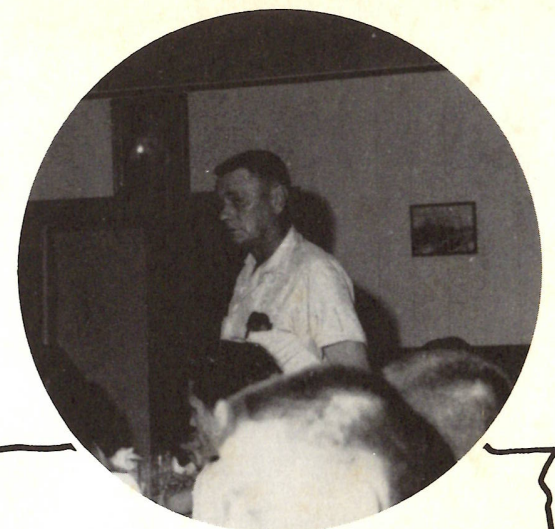

We, the annual staff, wish to dedicate our 1961 Round-Up to a most worthy person.

You, Mr. A. E. Kyle, have been an outstanding leader in developing our athletic program in Hackberry.

This is our way of expressing our gratefulness for all of your hard work.

The Annual Staff

Journal

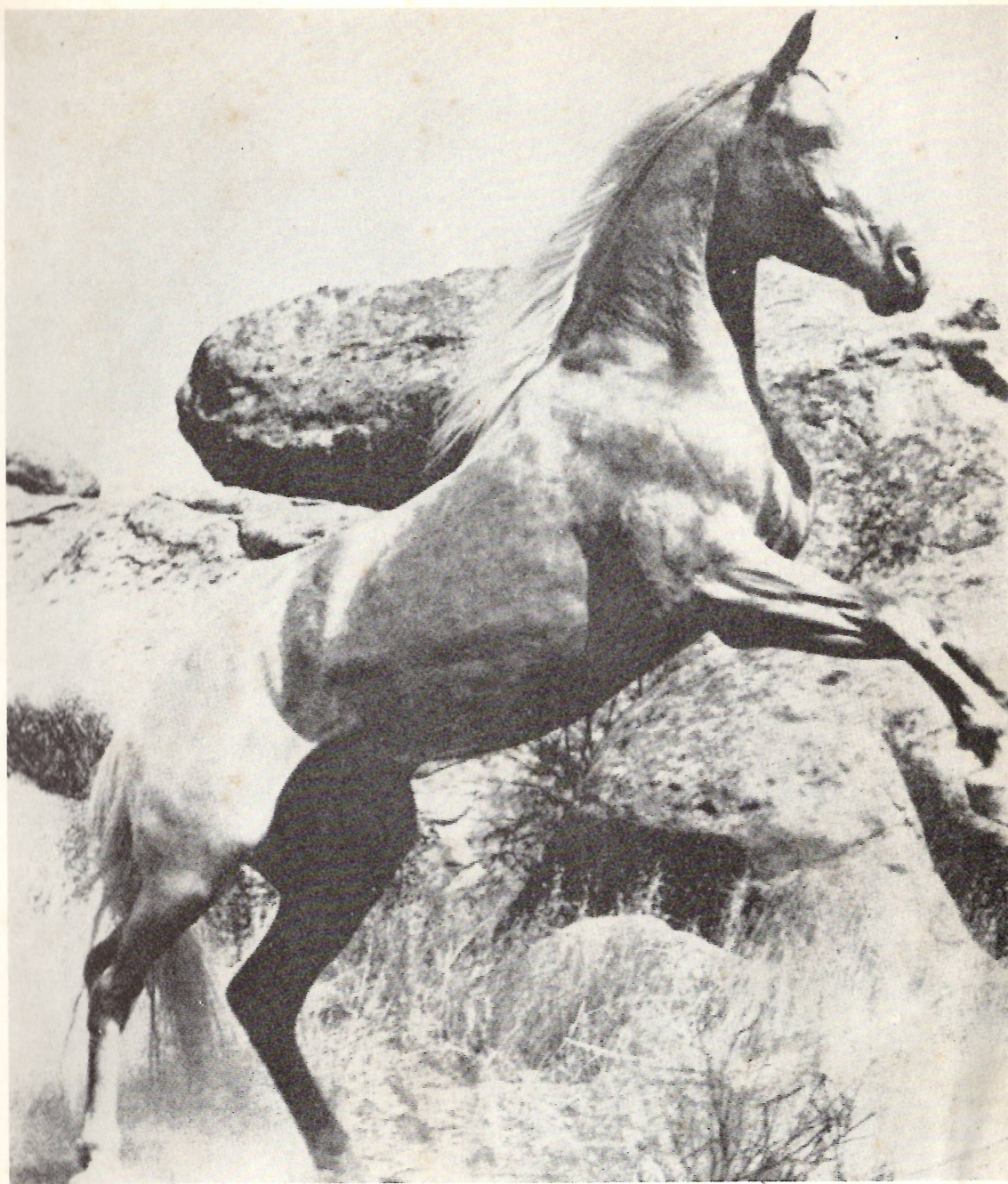

The 1960 Round-Up

Hackberry High School

Hackberry, Louisiana