



MUSTANG

1973

BARBOUR
BY TAYLOR

Compliments of
**Matt, Patate,
Gabi, and Gus
Fontenot**

Compliments of
WILHITES INC.

Hackberry Hwy.
Evinrude Dealer

Thank You
HACKBERRY LIONS CLUB
for the money you gave us to buy a much
needed camera.

Paper Staff Interviewed The Hagers!



**Calcasieu Savings
and Loan Association**

CAMERON OFFICE
Marshall Street — P.O. Box AE
Cameron, Louisiana 70631



Compliments
of

**THE GARNER
NUNEZ
FAMILY**

CAMERON INSURANCE AGENCY

Box M Cameron, La.

J. B. JONES, JR.

LESLIE RICHARD

Compliments of

**CAMERON
FOOD MART**

Cameron, Louisiana

Compliments
of

J. BERTON DAIGLE

**CAMERON CHEMICAL
COMPANY, INC.**

Cameron, Louisiana 70631

FRANCIS O. THERIOT

DISTRIBUTORS

- Glycols
- Alcohols
- Oilfield Cements
- Calcium Chloride
- Blasting Sand

PHONE 775-5703

Compliments
of

FRED'S RESTAURANT

Cameron, La.

Compliments
of

CLAUDE EAGLESON

Sheriff's Dept.

24 Hours 538-2180
Area Code 318

CRAIN BROTHERS, INC.



BUILDERS AND OPERATORS
Marsh Buggies - Boats - Barges - Draglines
General Oilfield and Pipeline Contractors



Grand Chenier, Louisiana

NEIL R. CRAIN

P.O. Box 118
Grand Chenier, La.

HEBERT'S MOBIL

Holly Beach

BUSTER ROGERS
Phone 775-5871

FLOYD KELLEY
Phone 775-5182

Cameron Construction Co., Inc.

OILFIELD CONTRACTORS
Phone 318/775-5522 P. O. Box 722
Cameron, Louisiana 70631 24 Hour Service
ANDY GARY
(JENNINGS) 824-3191 824-2262

ISTRE'S STORE

Holly Beach

CAMERON SERVICE GARAGE

P. O. Box 448
Cameron, La.

CAMERON STATE BANK

With Four Offices to Serve You
Cameron — Creole — Grand Chenier
Hackberry

COMPLIMENTS OF

DYSON LUMBER COMPANY

Cameron, Louisiana

<p>C. A. RIGGS GENERAL MERCHANDISE</p> <p>Hackberry, La.</p>	<p>Compliments of</p> <p>Doc, Helen, Auril, and Charlie</p>
<p>HACKBERRY SERVICE AND SUPPLY</p> <p>M.R.H. Box 5 Hackberry, La. 762-5885</p> <p>TOMMIE GOODRICH</p>	<p>Compliments of</p> <p>JOHNSON'S GROCERY</p> <p>Hackberry, La.</p>
	<p>Compliments of</p> <p>V. P. SANNER'S GROCERY</p> <p>Wrecker Service Hackberry, La.</p>
<p>Compliments of</p> <p>COLLIGAN'S DRUG STORE</p> <p>Hackberry, La.</p>	<p>Compliments of</p> <p>DAIRY KING & ISLAND MOTEL</p> <p>Hackberry, La.</p>

<p>Compliments of</p> <p>JO'S BEAUTY SALON</p>	<p>Compliments of</p> <p>ROLLIN'S SHELL</p> <p>Hackberry, La.</p>
<p>Compliments of</p> <p>DEAN'S GROCERY</p> <p>Hackberry, La.</p>	<p>Compliments of</p> <p>4-H CLUB AGENTS PATSY GRANGER ULAND GUIDRY</p> <p>Cameron, La.</p>
<p>ZAPATA PROTEIN INC.</p> <p>Zapata Company</p> <p>Cameron, La.</p>	<p>Compliments of</p> <p>GULF COAST SUPPLY CO.</p> <p>P. O. Box 488 Cameron, La. 70631</p> <p>Phone PR5-5414</p>
<p>WESTERN AUTO ASSOC. STORES</p> <p>EARL MOUTON</p> <p>P. O. Box 489 Cameron, La. 70631</p> <p>Ph. P.R.5-5369</p>	<p>Compliments of</p> <p>WYNONA WELCH</p> <p>Cameron, La.</p>

JACOBSEN INSURANCE AGENCY
 1521 CYPRESS ST. PHONE: 527-5258
 SULPHUR, LOUISIANA

The Bergstedt Agency, Inc.
 Insurance 218 West Logan Street Real Estate
 Sulphur, Louisiana 70663



Compliments
 of
GLENN OVERMAN CO.
 Sulphur, La.

"Go Mustang's Go"
**SPEEDY'S BROKEN
 MIRROR BARGAIN STORE**
 Sulphur, Louisiana

**CHAMBLEE BUILDING
 SUPPLY**
 625-3241 Sulphur, La.
 See us for building and remodeling
 materials, cabinets, hardware, and
 paneling.

Compliments of
**CAMERON
 STATE BANK**
 Hackberry Branch

Compliments of
LaBELLES BEAUTY SALON

COMPLIMENTS
 OF
W. T. BURTON INDUSTRIES, INC.

Sulphur, La.

**KIM'S RADIATOR &
MANUFACTURING CO.**

"We manufacture any type radiator."

Sulphur, La.

625-3160

JOYCE'S

1703 South Ruth Street
Sulphur, Louisiana 70663

Newest styles of clothes for the 3 petites
through size 20

SERICE'S

Shoes for the Entire Family
and
Clothes for Men and Boys

Phone
527-7052

Sulphur, La.

LOUVIERE JEWELERS

527-6738

101 West Napoleon
Sulphur, Louisiana 70663

Gifts
Trophies

Class Rings
Engraving

Gifts
Complete Bridal Selections

SAVOIE'S FROZEN FOODS

527-7585
Hackberry Hwy.

Compliments
of



OF SULPHUR, INC.

Ph. 625-4619

Hackberry Highway

Sulphur, La.

P.O. Box 88

**HEBERT'S WESTERN
STORE**



209 S. Irwin
Sulphur, La.

**STINE AND STARLIN
LUMBER CO.**

1907 Ruth St.
Sulphur, La.
Phone 527-6735

Compliments of

**CURRIE'S FEED &
SEED & FERTILIZERS**

Lake Charles, La.
and
Sulphur

Compliments of

**LaBorde Auto
Supply Co.**

Sulphur, La.

Compliments
of

SULPHUR FLORIST

Bruce Alexander

WEST BROTHERS

West Point Shopping
Center
Sulphur, La.

Phone 527-5891

Night Phone 625-3333
Appraiser

Office Phone 625-3330
Real Estate Consultant

**PALERMO REAL ESTATE
PALERMO CONSTRUCTION
AND PALERMO INSURANCE
AGENCY**

"Where Real Estate Insurance and Construction Are
A Profession, Not Just A Business"

J. R. PALERMO
Owner



Parish Road
P. O. Box 1068
Sulphur, Louisiana

**DUHON'S GROCERY
AND CAFE**

Rural Route 3

Hackberry Hwy.

Box 1424

PATS SPORT SHOP

209 W. Roddam St.
Sulphur, Louisiana 70663
Phone 527-6871

Calcasieu Farm Supply

Paymaster Feeds
Garden Supplies
Phone 527-9009
1808 Ruth Street
Sulphur, La. 70663

DONALDSON FORD

Sales and Service
625-3030 P.O. Box 28 Hwy. 90 E.
Sulphur, La. 70663

Compliments of
**LAKESIDE
NATIONAL BANK**

Lake Charles, Sulphur
McNeese, Oak Park, and
Moss Bluff

**CAMERON
TELEPHONE
COMPANY**

P.O. Box 167
Sulphur, La.

Compliments
of
BORDEN, INC.

Lake Charles, La.

Compliments of

BREAUX'S DRUGS

Hackberry Hwy.

Sulphur, La.

For the best service, let us fill your prescriptions.

Our interest
is in your future . . .

you can bank on
it at the

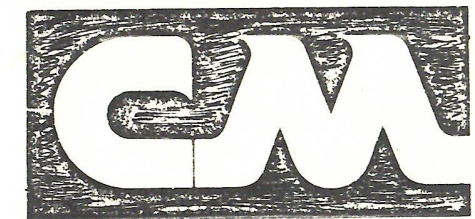

CALCASIEU NATIONAL BANK MARINE

MEMBER FEDERAL DEPOSIT INSURANCE
CORPORATION





Corporate Office
LCR Corporation Box 1507 Lake Charles, Louisiana 70601 (318) 433-0436

Alexandria
3030 Baldwin
Alexandria, Louisiana 71301
(318) 442-0433

Baton Rouge
8450 South Choctaw Dr
Baton Rouge, Louisiana 70815
(504) 927-9760

Lake Charles
1920 Ryan St
Lake Charles, Louisiana 70601
(318) 439-9424

Lafayette
204 Van Way St
Lafayette, Louisiana 70501
(318) 233-0353

United Furniture Distributors, Inc.

The Discount Store
Lake Charles, Louisiana

Sam Murray
And Staff

Phone 436-7258 and 436-7259
932 Enterprise Blvd.

"All the way Mustang"

C. M. LONG, INC.

Lake Charles, La.
433-0369



Allstate

CHARLES FREEMAN
BARRY PITTS

C. PAT DOOLAN
JOSEPH F. RALEY

3429 Ryan Street, Lake Charles, Louisiana 70601
Bus. 477-2666

Compliments
of a
Friend

Compliments
of
MR. PETE HENRY
Mobil Oil Distributor

Lake Charles, La.

Dr Pepper Bottling Company, Inc.
2310 3rd Street • Telephone HE 9-4210
Lake Charles, Louisiana



S. W. FABRIC

For Modern or 16th Century Fabrics
See Us!

2501 Ryan and 1404 Ruth
Phone: 436-4657 or 527-3755

Southwest Louisiana's Largest Fabric Center



Calcam Tractor & Equipment Co., Inc.
2332 Third St.—P. O. Box 998, Lake Charles, Louisiana 70601
Phone 433-1434

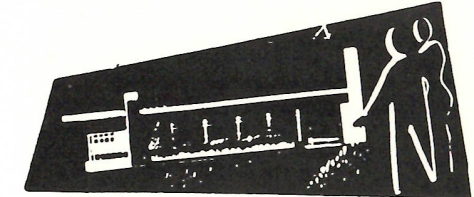

HOME BUILDING MATERIALS

435 East Napoleon
Sulphur, La. 527-5287

RICHARD NASSAR WESTERN AUTO ASSOCIATE

410 E. Napoleon
Sulphur, La. 70663
527-9551

STEWART'S JEWELRY

Jewelry — Watch Repair —
Engraving — Clock Repair

205 E. Napoleon Street
Sulphur, Louisiana

VINCENT'S CONSTRUCTION INC.

Andres Vincent — J. W. Bill Nabours
U.S. #90 Sulphur, La.

WINI-PEG GROC. & SERVICE STATION

Hwy. 27 at 108
583-2367 Carlyss

P. O. Box 1684

Office Phone 433-8088
433-7591
Night 477-0355

BLASINGAME WELL SERVICE

4935 E. Broad St.

Lake Charles, Louisiana



SEARCH FOR TOMORROW

We at Gulf States know the only tomorrow we have is the youth of today. That's why we are engaged in research to control pollution, further youth programs, and to help disadvantaged young individuals. We're hoping today's student in his search for tomorrow will find a better world.

GULF STATES
UTILITIES COMPANY
The Major Company with Young Ideas

Compliments
of

≡ **SCHLESINGER'S** ≡

WHOLESALE

Cigars • Tobacco • Candy
Drugs and Specialties
Cigarette Vending Machines

Phone
HE 6-7825

1832
East Broad

Lake Charles, La.

ESTABLISHED 1922

OLARI

MARBLE AND GRANITE WORKS

P. O. Box 503 - - - LAKE CHARLES, LA. - - - 70601

BROAD AT 2ND AVE. 439-4345

HOME SUPPLY CO., INC.

925 Enterprise Blvd.
Lake Charles, La.

CAMERON MARINE SERVICE

Shell Oil Products

Box M

Cameron, La.

70631

Compliments
of

**JOHNNIE'S PAINT
AND BODY SHOP**

1103 Broad Street
Lake Charles, La. 70601

"Congratulations
to Hackberry
Seniors and Band."

Compliments of

**SWICEGOOD
MUSIC COMPANY**

3415 Ryan Street
Lake Charles, La.
477-2704

Lake Charles' Leading Bandhouse

Compliments of

PPG PAINT CENTER

Lake Charles, La.

**BUILDING MAINTENANCE
CORP.**

925 Enterprise Blvd.

Lake Charles, La.

1973 Commencement Exercises



Master of Ceremonies
Michael Schexnider

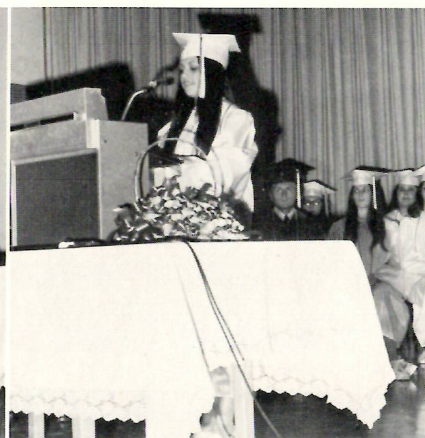

Valedictorian
Sheilah LaBauve



Salutatorian
Joseph Hantz



Guest Speaker - Mr. Michot
State Superintendent of Education



Honored Guest - Mr. Dickerson
Parish Superintendent

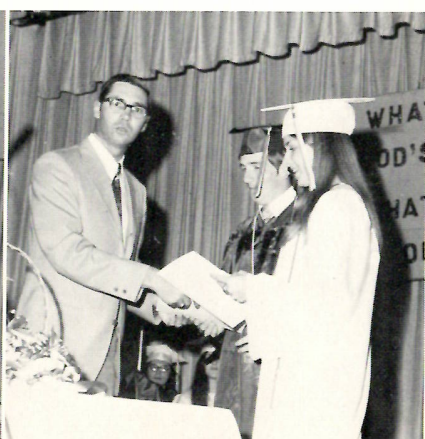

Awards



Seniors of '73'



Johnny

Curtis

Mike



Denise

Paula

Linda



Theresa

Cheryl

Sandy



Gary

Greg

Joe



Paula

Mary

Sheilah



Ricky

Letha

Mike



Adam

Debra

Carolyn



Dianna

Mary

Barbara

Science and Social Studies Fair



Susan Frey - 1st Local
Science Fair Grade 4-6



Shanna Vincent - 1st
Local Soc. Studies Grades 4-6



Margaret Walther - 1st
Local Soc. Studies Fair 1st
District Fair Grades 7-9



Callie Cabell and Amy Broussard
1st Local Social Studies Fair Grades 7-9

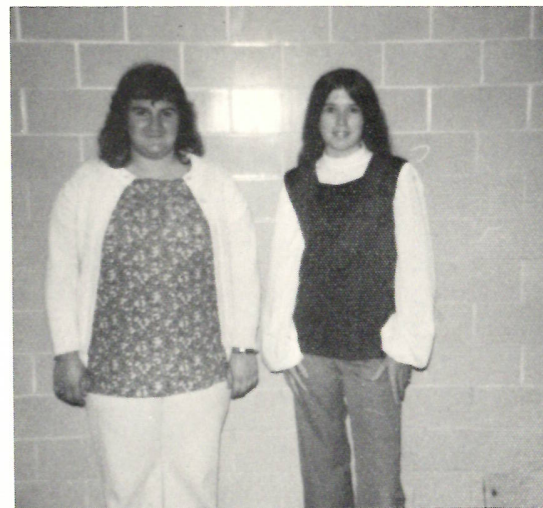

Denise DesOrmeaux - 1st Science Fair
Denice Barbier - 1st Science Fair Grades 10-12

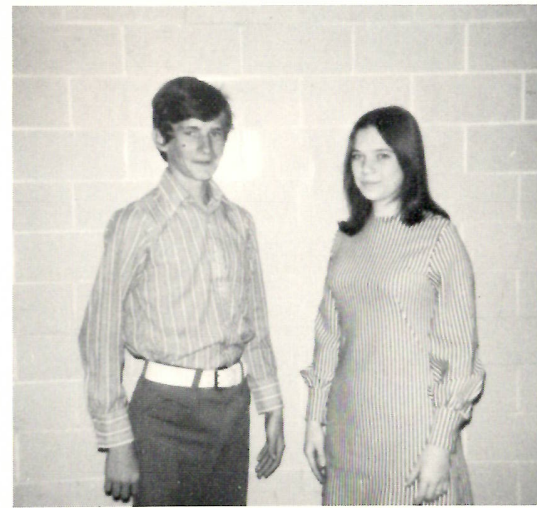

Gordie Hicks - 1st Soc. Studies Fair
Jenny Frey - 1st Local and District Grades 10-12

Parish Government Day

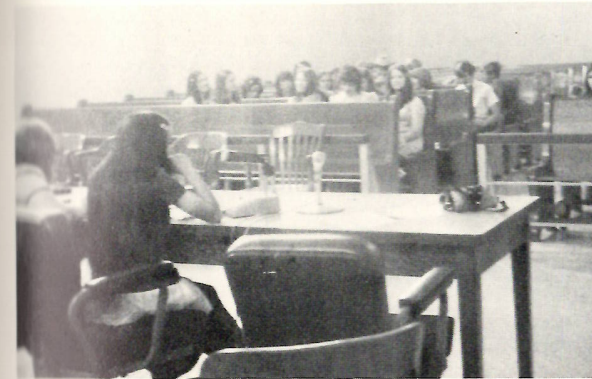

Nationalist Party



Federalist Party



Planning court case



Court in session



Hackberry captures 10 out of 13 officers

Mike Backlund - Judge
Linda Constance - District Attorney
Barbara White - Justice of the Peace
Paula Bufford - Coroner
Dani Sheffield - Tax Assessor
Jenny Frey - Registrar
Allen Devall - Sheriff
Robbie Seay - Police Juror
Anthony Hicks - Police Juror
Theresa Landry - School Board Member

F.F.A. Banquet



Welcome address - Greg

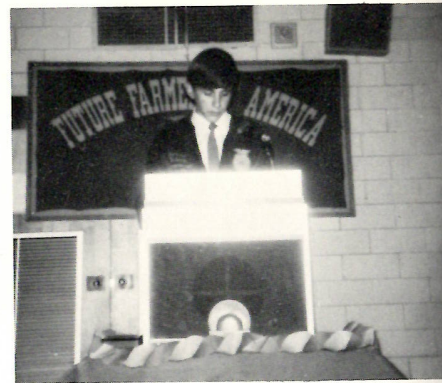

Resume of activities - Ronnie



Presentation of Sweetheart



Sweetheart and Maids



Guest Speaker - Dr. Ellis Fletcher



Certificates of appreciation



Presentation of gift



Award recipients



F.F.A. Aggie Day



Showing



At the barn



Slave Auction



Auctioneer



Gumbo



Grand Champion

Athletic Social



M. C. - Mr. DeBarge



Basketball Lettermen



Basketball Awards



Heavyweight Champion



Most Valuable Basketball Players

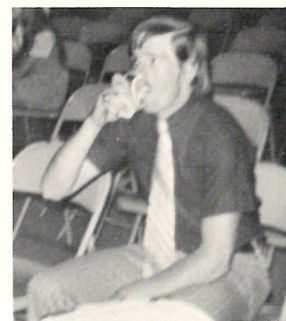

Shouda been me!



Wrestling Lettermen



Loyal Supporters

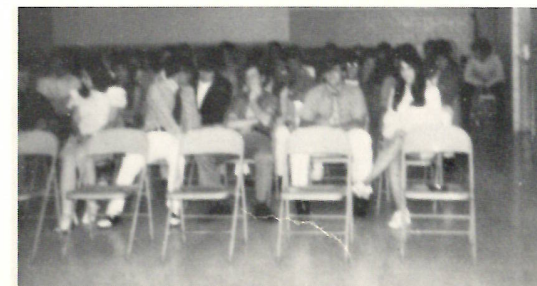

Honored Athletes



Basketball Lettermen



Football Lettermen



Jacket Recipients



Cheerleaders are honored.



All-Round Athlete



Basketball Awards



Football Awards



Most Valuable Basketball Players

FHA Fashion Show



Mistress of Ceremonies
Ada Nell Fogleman



Casual Wear



Entertainment



Special Entertainment Marlene
Fogleman



Formal Wear



Evening Wear

F.H.A. State Convention



Delegates to convention seated in lobby
of Prince Murat hotel.



Delegates visit Governor's Mansion.



Guest Speaker Mr. Louis
Michot State
Superintendent



Dani Sheffield -
Candidate for State
Treasurer



Enjoying Mexican food.



Delegates at the Carnival.



Pro-Bowlers

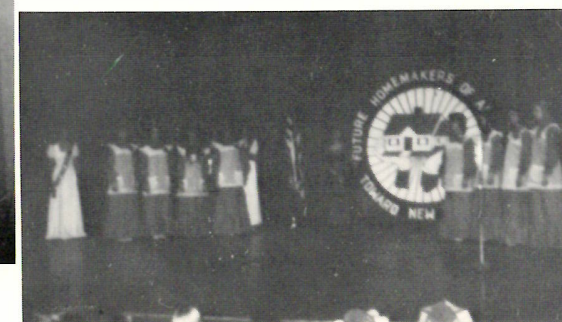

Presentation of
meaning of FHA.

F.H.A. Parish Day



Hackberry presents devotional.



Installation of officers.

Hackberry Presents Mock Fashion Show



Stephanie and Dani - evening wear (lovely gown for girl and jeans and cowboy hat for boy)



Evelyn and Lanita - school wear (halter top and skirt with knee pads)

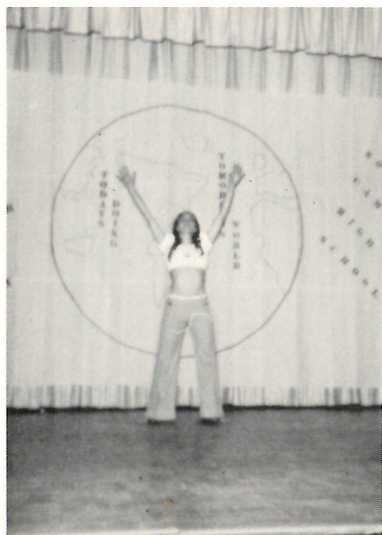

Dianna
Dance Routine

Audrey - fishing attire (hotpants and hip-boots)

Entertainment



Kim
Twirling Routine

Mother-Daughter Banquet



Greg Gray
FHA Beau

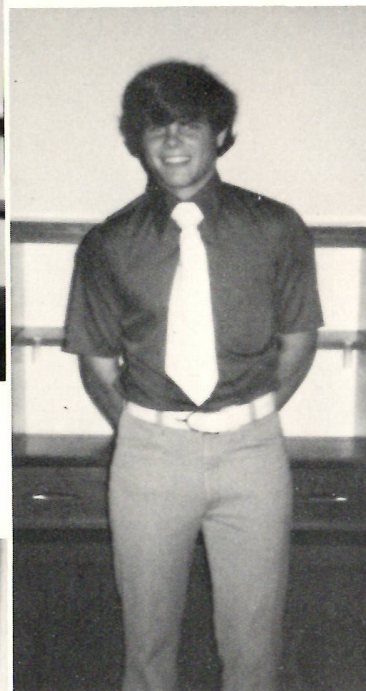

Mike Backlund

FHA Sweetheart

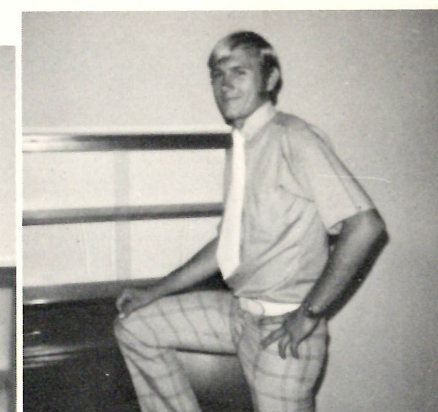

Johnny Abshire
FHA Beau



Officers



Dani Sheffield

Miss FHA



Executive Council

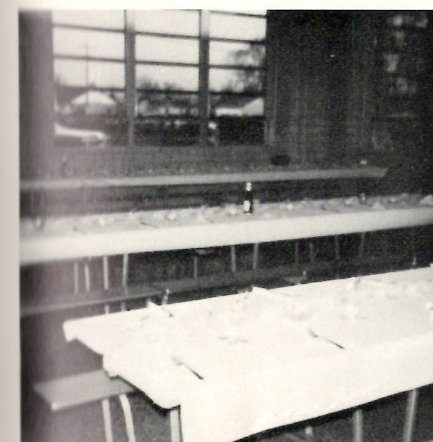

Decorations
before feast



Ada Nell Fogleman
Honored Guest

Jr.-Sr. Banquet

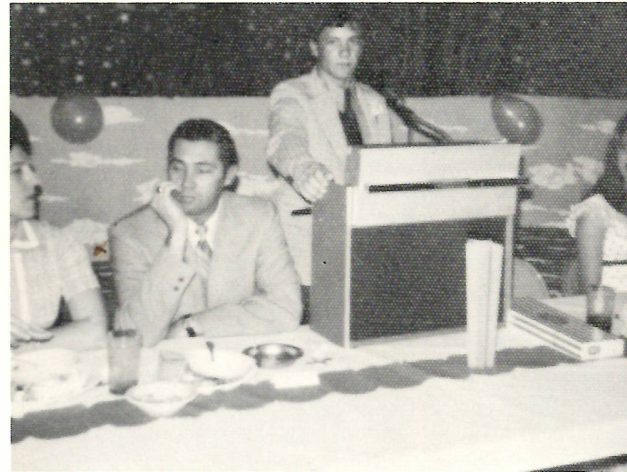

Jr. Welcome - David Hinton



Sr. Response - Paula Hebert



Runners-up



Mr. and Miss H.H.S.



Runners-up



Prophecy - Dani Sheffield



Will - Joe Hantz

A Hawaiian Night



Serving Hawaiian Style

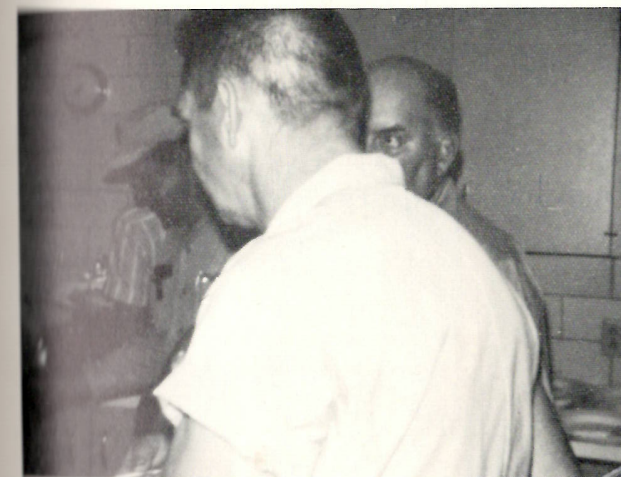

Old Faithfuls



Devoted Sophomores



It's Only the Beginning

Cal-Cam Twirling Titles



Kim LeBlanc
Second place - 15-17 age
division



Jeanne Sanders
Jr. Miss Cal-Cam Majorette



Liz Sanders - 1971
Grand Champion Twirloff



Lanette Vincent - 1972



Sandy Poole - Fourth
Jr. Miss Cal-Cam Majorette



Kelli Vincent - First
Little Miss Cal-Cam Majorette

Underclassmen Awards



Most Improved - Katie
Andrus, Kathy Ellender



Effort - Dani Sheffield



Personality - Stephanie
Johnson



Outstanding Teacher
Mr. Siron O. Beck



Attitude -
Charlene Vincent



Cooperation - Jenny Frey



Dependability -
David Hinton

Hackberry's Miss U.S. Teen

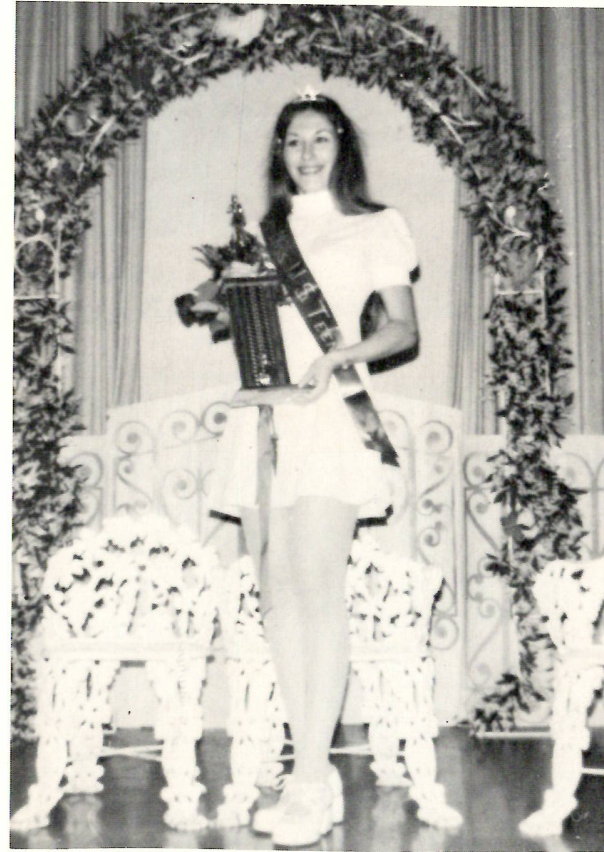

Cheryl Schexnider - 1973 Miss U.S. Teen



Charlie Sanner
vocal entertainment



Dianna Vincent
dance routine



Linda - 1st Runner-up



Sandra - 2nd Runner-up



Kim - 3rd Runner-up

Cal-Cam Fair Contestants



Theresa



Jeanne





Robbie

Sophomore

Miss Alice LeBouef is escorted by her brother Mr. Robert LeBouef.



Miss Robbie Seay is escorted by her father Mr. Oran Seay.



Alice

Maids



Jeanne

Freshman

Miss Cathy Constance is escorted by her father Mr. J. B. Constance.



Miss Jeanne Sanders is escorted by her brother Mr. Jeff Sanders.



Cathy

Maids





Dianna

Senior

Miss Paula Bufford is escorted by her father Mr. Henry Bufford.



Miss Dianna Vincent is escorted by her father Mr. Leo Vincent.



Paula

Maids



Mona

Junior

Miss Kathy Ellender is escorted by her father Mr. Fred Ellender.



Miss Mona Nunez is escorted by her father Mr. J. B. Nunez.



Kathy

Maids





1972

HHS

Homecoming

Queen

The Court



Theresa Jinks - Crownbearer



Charlie Seay - Football Carrier



Queen Theresa is crowned by last year's queen Miss Linda Kaye BAVIA.



Alissa Bufford - Flower Bearer

H.H.S. Band Goes to Houston



Mr. Carriere leads the way!!



ACTIVITIES

Band and Officers



Beg. Band Officers
 Donnie Mejia - President
 David Walther - Vice-President
 Melanie Brouard - Reporters
 Theresa Powers - Reporters



Intermediate Band Officers
 Joan Lowery - President
 Lanette Vincent - Vice-President
 Kelli Vincent - Secretary
 David Vaughan - Reporter

High School Band Officers
 Bryant Simon - Sergeant-at-Arms
 Mona Nunez - Vice-President
 Audrey Abshire - Reporter
 Dani Sheffield - Drum Majorette
 Mike Backlund - Treasurer
 ABSENT: Denice Barbier - President



Honor Band, Flag Corps, and Color Guard



1972-1973 Drum Majorette - Dani Sheffield
 Majorettes - Kim LeBlanc, Mona Nunez



COLOR GUARD
 Lanita Courmier - La. Flag
 Stephanie Johnson - Rifle
 Cheryl Domingue - Am. Flag
 Cheryl Schexnider - Rifle
 ABSENT: Katie Andrus - Hackberry School Flag



DISTRICT V HONOR BAND
 Brian Kershaw - Contra Band
 Margaret Walthers - Buccaneer
 Cindy Nunez - Buccaneer



FLAG CORPS
 Denise Desormeaux
 Kathy Ellender
 Mary Kershaw
 ABSENT: Sharon McMahon
 Alice LeBouef



STATE ALL-STAR MARCHING BAND
 Karen Domingue
 Kim LeBlanc
 Jeanne Sanders
 Dani Sheffield
 Bryant Simon
 Audrey Abshire
 Danny Sanner
 Mike Duhon

Student Council



SPONSORS



Mr. Weekley



Mr. Coe

OFFICERS

President - Mike Schexnider
 Vice-President - Ronnie Hebert
 Secretary - Dianna Vincent
 Treasurer - Linda Constance
 Reporter - Theresa Devall
 Parliamentarian - Matt Ellender

Jr. Deputies

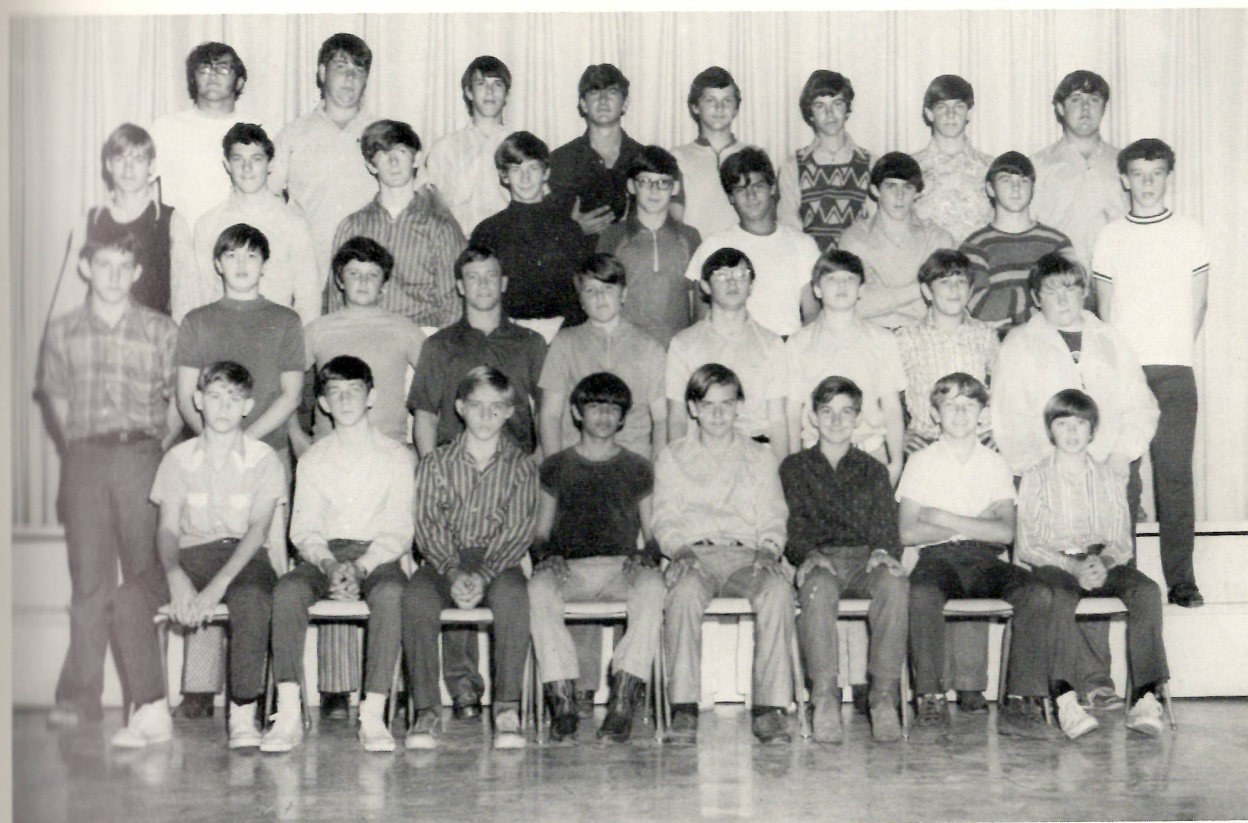

OFFICERS

Lieutenants - Curtis Andrus
 Gary Fountain



SPONSOR
 Mr. Debarge

F.B.L.A.



SPONSOR
Mr. Beck

OFFICERS

President - Mike Schexnider
 Vice-President - Sandy Duhon
 Secretary - Sharon McMahon
 Treasurer - Paula Hebert
 Reporter - Cheryl Schexnider
 Parliamentarian - Denise Desormeaux

STATE DELEGATES

Joe Hantz - Bookkeeping
 Dianna Vincent - Miss F.B.L.A.
 Stephanie Johnson - Voting Delegate
 Cheryl Schexnider - Voting Delegate
 Mike Schexnider

Library Club



OFFICERS

President - Audrey Abshire
 Vice-President - Letha Nunez
 Secretary - Alice LeBoeuf
 Treasurer - Kathy Ellender
 Reporters - Chester Spicer
 Sharon McMahon

SPONSOR
Mrs. Delcambre



The Flame Still Burns

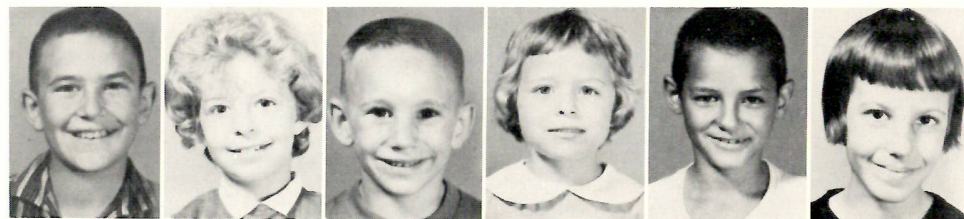

R. L. and L. C.

K. D. and T. R.

J. S. and C. C.



R. T. and C. S.

J. H. and D. D.

J. A. and M. K.



J. M. and T. R.

C. A. and B. W.

M. E. and M. N.



A. D. and J. S.

M. B. and E. D.

S. P. and G. S.



M. L. and D. S.

P. G. and K. L.

J. D. and C. V.



S. L. and L. J.

S. J. and M. S.

T. P. and P. L.



ORGANIZATIONS

Jr. 4-H Club

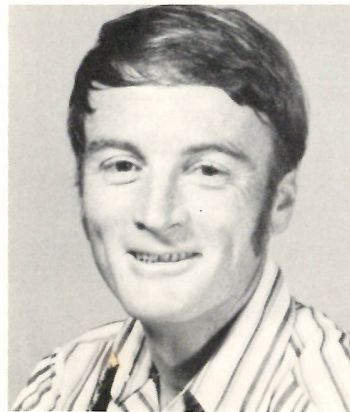

SPONSOR
Mr. Henry

OFFICERS

President - Cindy Nunez
 Vice-President - Amy Broussard
 Secretary - Christine Powers
 Treasurer - Kathy Penny
 Reporter - Callie Cabell
 Parliamentarian - Jimmy Constance

Sr. 4-H Club



OFFICERS

President - Linda Constance
 Vice-President - Paula Hebert
 Secretary - Mona Nunez
 Treasurer - Paula Bufford
 Reporter - Phillip Lowery
 Parliamentarian - George Shove

SPONSOR
Mrs. O'Quain



F.F.A.



SPONSOR
Mr. Racca

OFFICERS

- President - Greg Gray
- 1st Vice-President - Curtis Andrus
- 2nd Vice-President - Joe Suchanek
- 3rd Vice-President - Allen Devall
- 4th Vice-President - Scott Gray
- Secretary - David Hinton
- Treasurer - Ronnie Hebert
- Reporter - Jimmy Poole
- Parliamentarian - Adam Touchette

F.H.A.



OFFICERS

- President - Mary Welch
- Vice-President - Tonia Penny
- Secretary - Dani Sheffield
- Treasurer - JoAnn Kershaw
- Parliamentarian - Mona Nunez
- Historian - Dianna Vincent
- Reporter - Sandra Duhon
- Song Leader - Debbie Desadier

SPONSOR
Mrs. Parker



Jr. Varsity Girls Basketball



TOP ROW: Tamera Hicks, Theresa Ravia, Cindy Nunez, Amy Broussard, Karen Domingue. SECOND ROW: Sharon Duhon, Charlotte Seay, Theresa Landry, Cathy Constance. BOTTOM ROW: Karen Turner, Kathy Penny, Manager - Jo Ann Morgan.

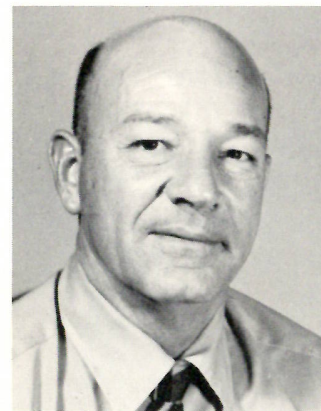
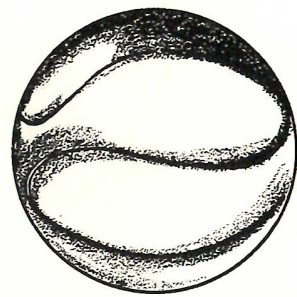

COACH COE



Abraham Lincoln



Einstein and Gilligan



They all love me



She's all mine



Kung Fu



We've caught you

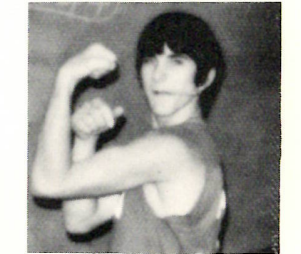

Ah!!



What Mother Nature has forgotten -
stuff with cotton.



That's a no-no Mr.
Sheffield.



Ah!!



She's got a dress on!



45???



The Munsters



PAULA BUFORD - Forward



LINDA CONSTANCE - Forward



THERESA DEVALL - Forward

Seniors

Are

Appreciated

SANDY DUHON - Guard



DIANNA VINCENT - Guard



BARBARA WHITE - Center



MONA NUNEZ
Forward



KATHY ELLENDER
Forward

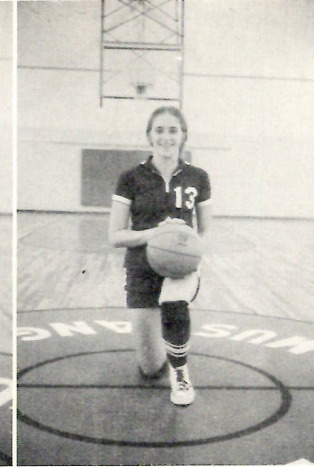

ROBBIE SEAY
Center



EVELYN DUCOTE
Forward



CHERYL SCHEXINDER
Guard

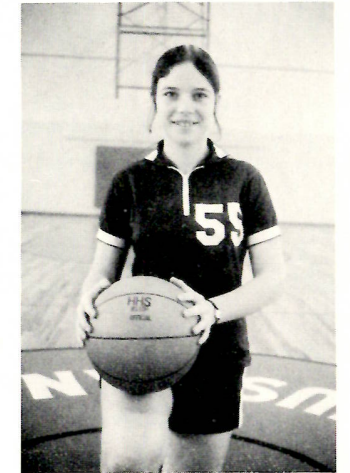

JENNY FREY
Forward

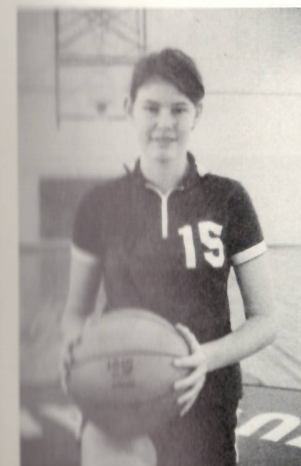

CHARLENE VINCENT
Center



STEPHANIE JOHNSON
Guard



THERESA RAVIA
Guard



CINDY NUNEZ
Guard

Soon to Replace Seniors

Basketball Cheerleaders



THERESA - Head Cheerleader



SANDY



Cheerleaders in formation



PAULA



Did I do it right?



LINDA



ROBBIE



DIANNA

Varsity Girls Basketball



Manager: MARY WEICH

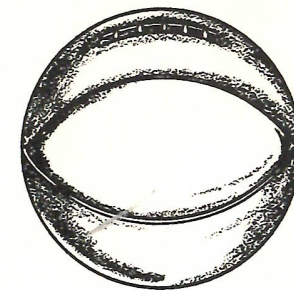

Manager: JO MORGAN

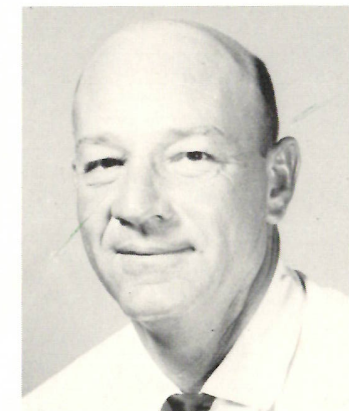

Coach: LEO COE

Captain: DIANNA VINCENT



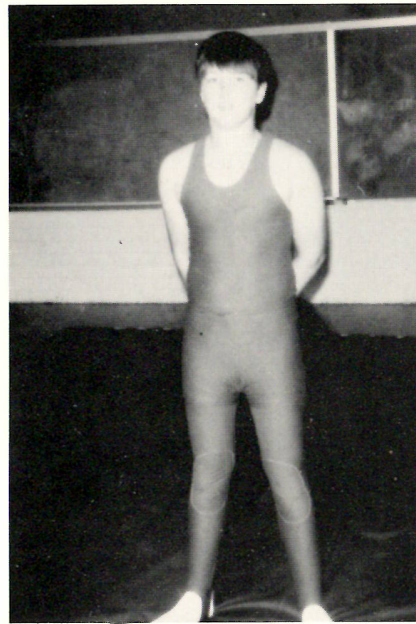

JOHN DEBARGE

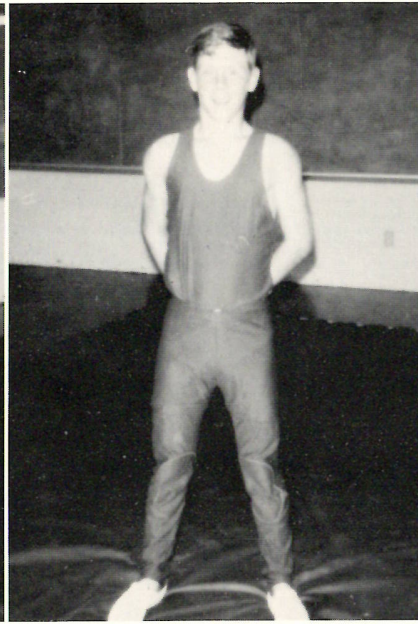

SHELDON BURLINGHAM
3rd SWLA Regional

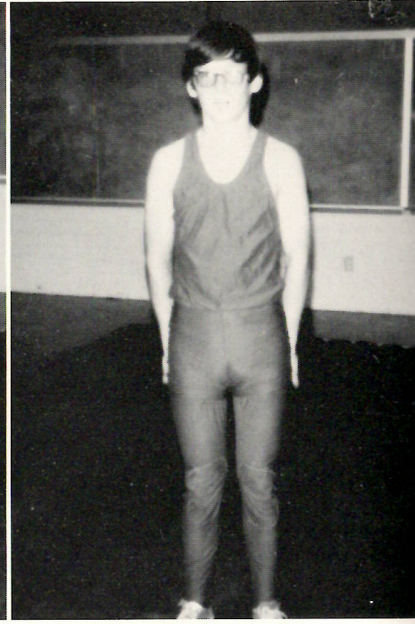

TERRY TOUPS

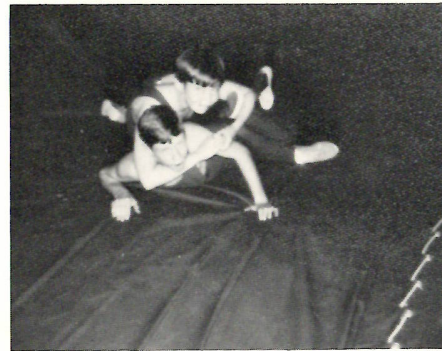

DWAYNE SANNER
2nd SWLA Regional



TIM DEBARGE
1st SWLA Regional

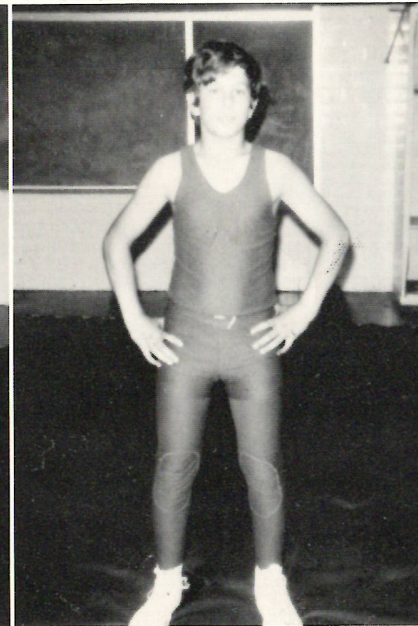

GARY TRAHAN
2nd SWLA Regional

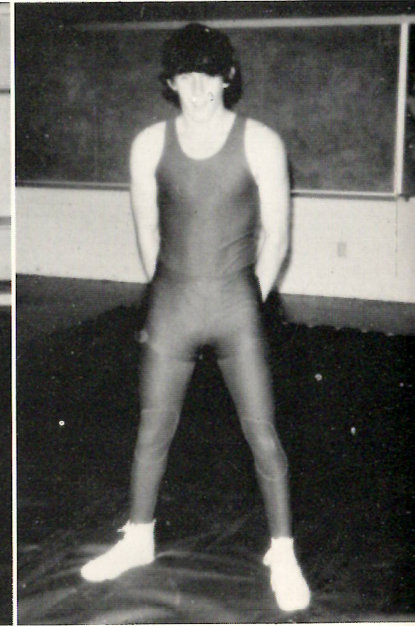

Football Cheerleaders



Dianna



In Formation



Linda



Sandy



Tie my shoe Theresa!



Paula



Robbie



In Formation



Theresa

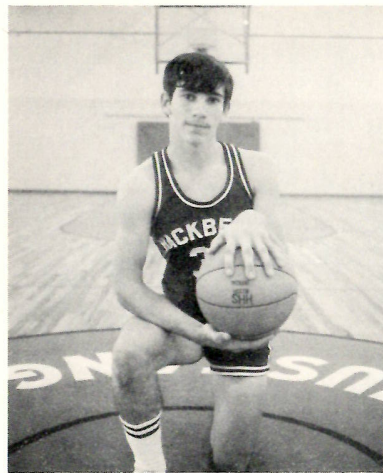

KENT DUHON
Sophomore



GORDIE HICKS
Sophomore

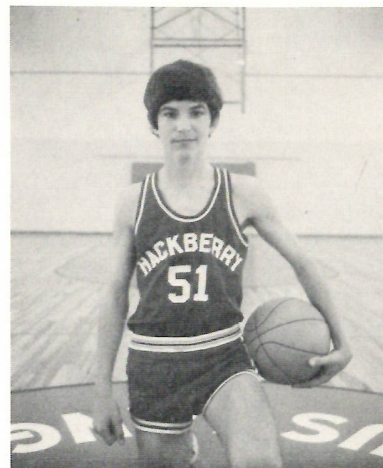

SCOTT GRAY
Freshman



HAROLD FREY
Eighth



BOBBY NAVARRE
Eighth

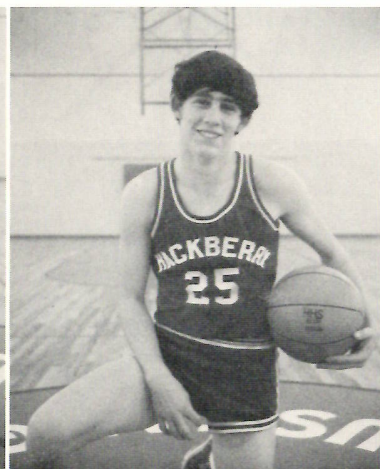

GARY TRAHAN
Eighth

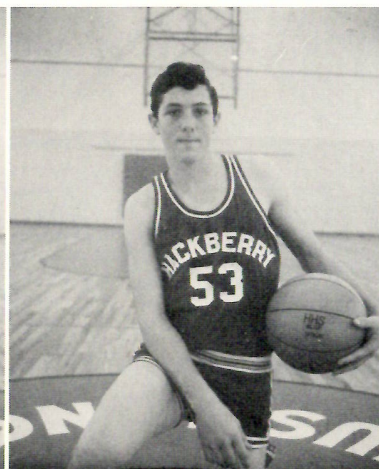

MIKE WELCH
Eighth

HHS Wrestling Team

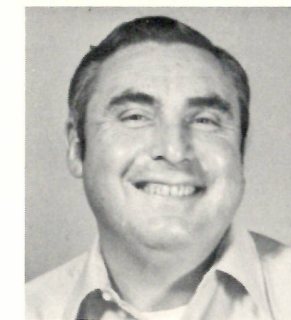

COACH SANDERS



H.H.S. Basketball

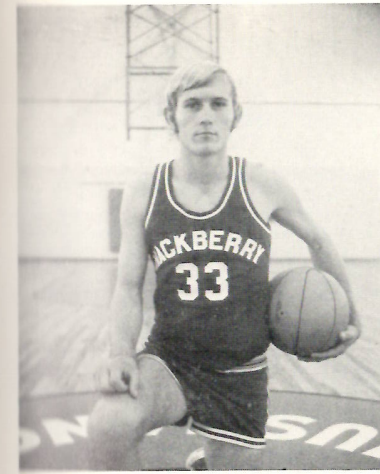

JOHNNY ABSHIRE
Senior

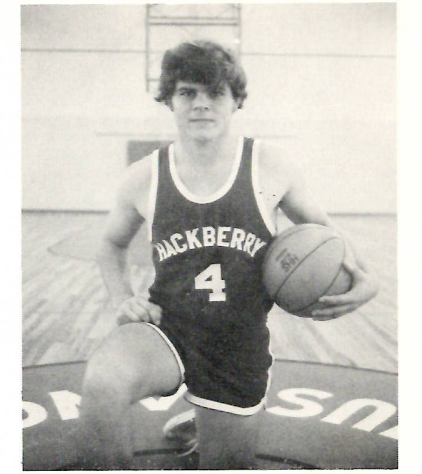

MIKE BACKLUND
Senior



COACH SHEFFIELD

Manager

Manager

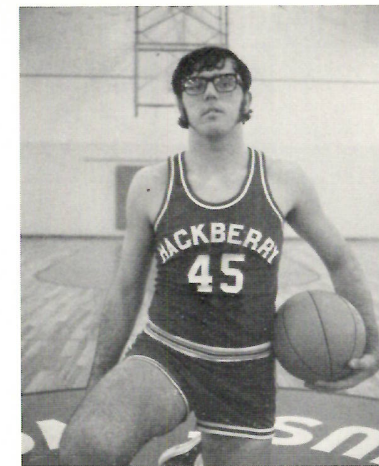

GARY FOUNTAIN
Senior

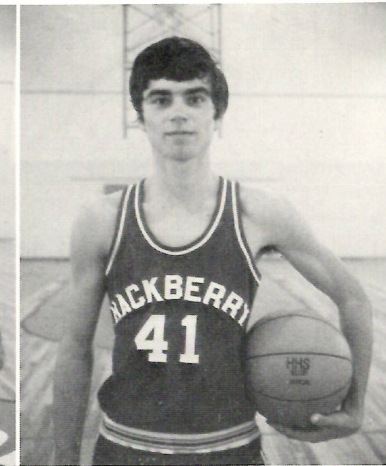

GREG GRAY
Senior



JOHN DEBARGE



BRYANT SIMON

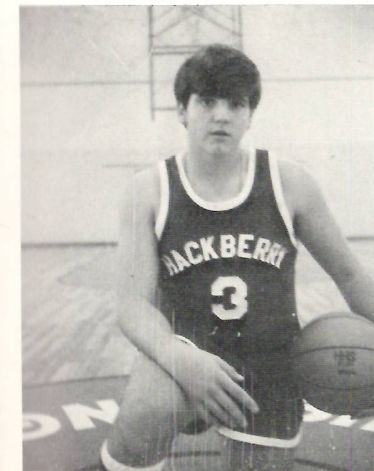

MIKE SCHEXNIDER
Senior

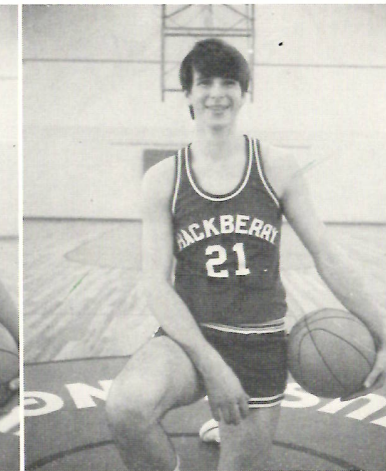

MATT ELLENDER
Junior

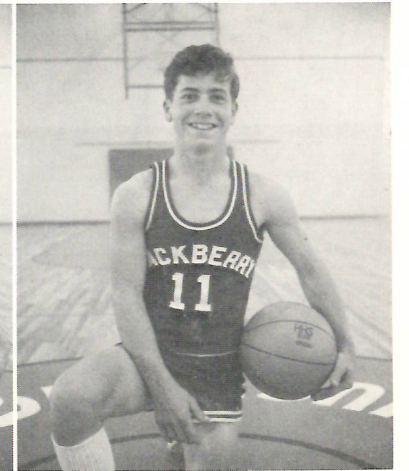

DAVID HINTON
Junior

Returning Lettermen



KEVIN HEBERT



ANTHONY HICKS



JOHN BACKLUND



TIM DEBARGE



DAVID HINTON



JOHN DEBARGE



ALLEN DEVALL



KIRBY HEBERT



SCOTT GRAY



BILLY RYAN



STEVE POOLE



BRYANT SIMON



BOBBY BUFFORD



DWAYNE SANNER



GARY TRAHAN

Football "72-73"

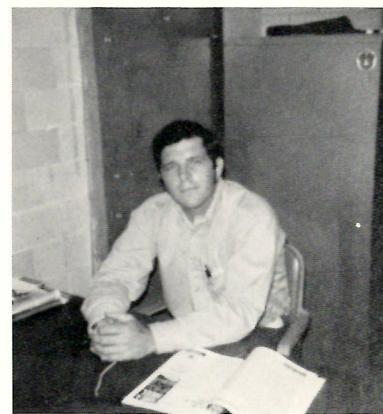

ERNIE PARKER



BENNY SANDERS



ROBERT SHEFFIELD



Manager
GENE MORGAN

Scoreboard

HHS	6	LSFD	12	HHS	6	Oberlin	44
HHS	6	Sunset	16	HHS	6	Elton	53
HHS	0	Sam Houston	42	HHS	0	Goretti	22
HHS	0	Mamou	33	HHS	6	Merryville	57
HHS	0	Basile	36	HHS	0	St. Edmunds	34

SIX SENIORS WILL BE MISSING FROM NEXT YEAR'S LINE-UP



JOHNNY ABSHIRE

MIKE BACKLUND



GARY FOUNTAIN

GREG GRAY



JOE HANTZ

MIKE SCHEXNIDER

Mr. and Miss Personality

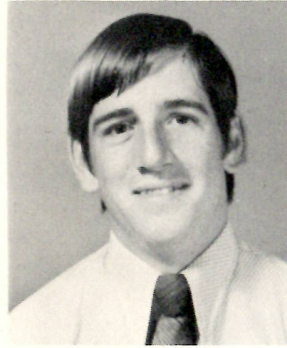

Joe
Hantz



Linda
Constance

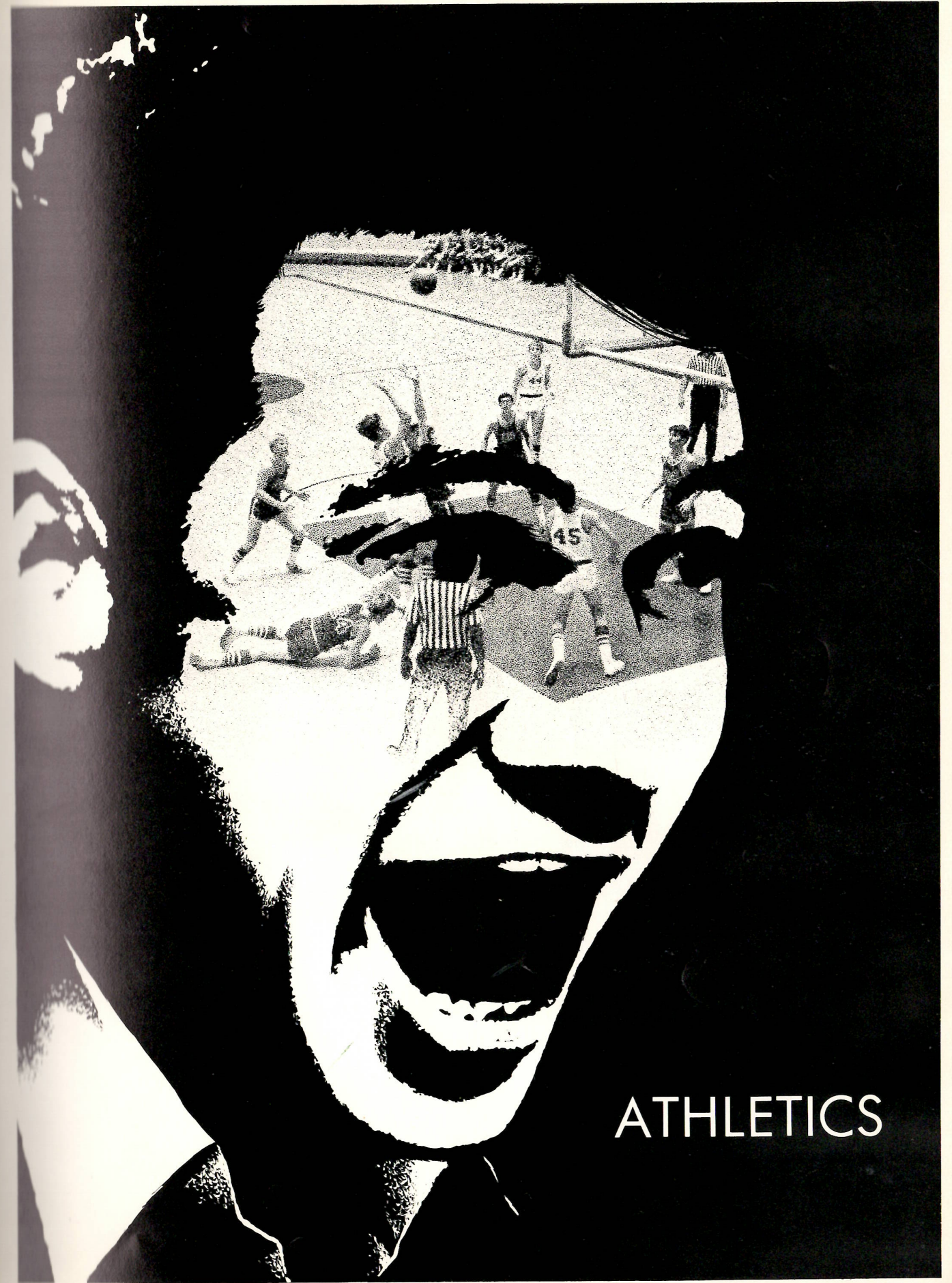

Wittiest



Denice
Barbier

Johnny
Abshire

Witty



Robbie
Seay

Bryant
Simon

Most Likely To Succeed

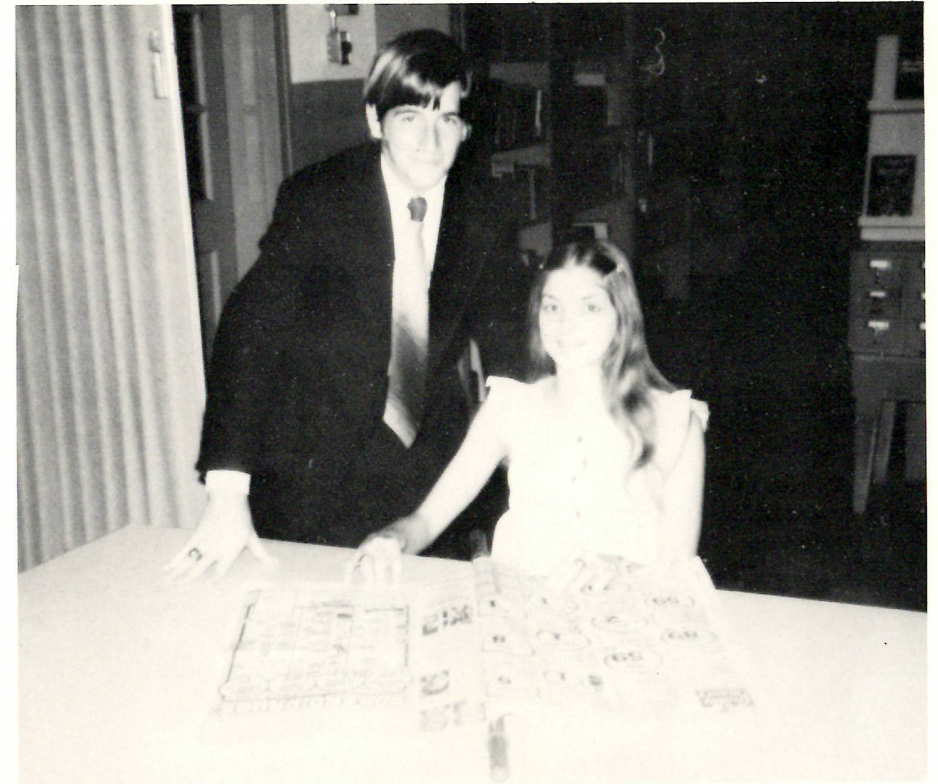

Dianna
Vincent

Joe
Hantz

Likely To Succeed



Paula
Hebert

Mike
Schexnider

Best Sport



Theresa Devall
Joe Hantz

Good Sport



Mona Nunez
Bryant Simon

All-Round Athletes

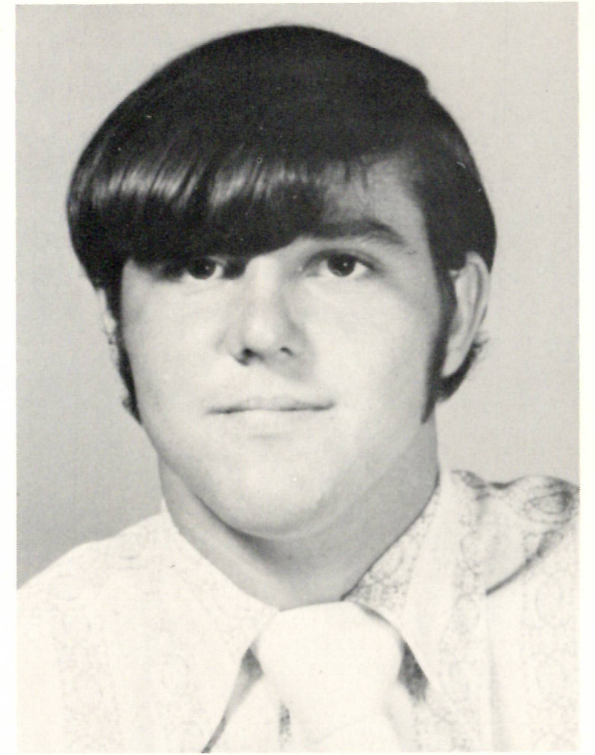

Gary Fountain

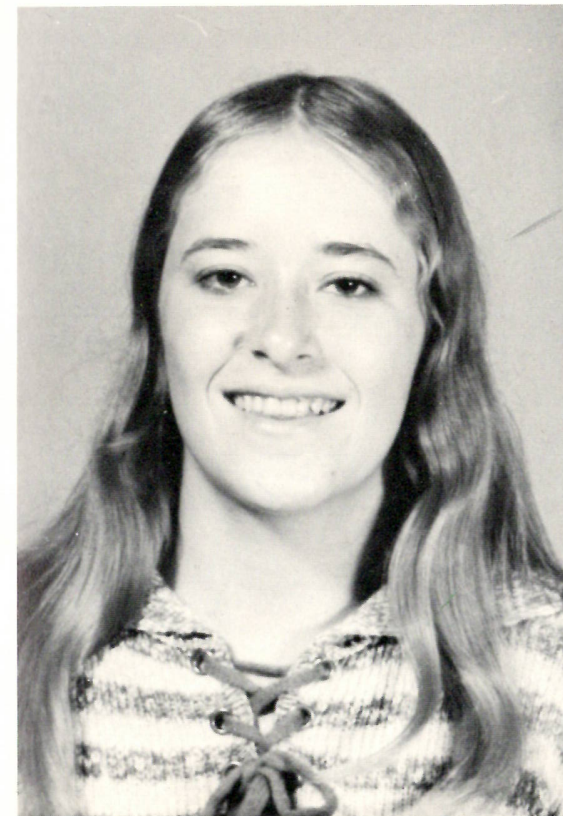

Robbie Seay



Mona Nunez

Most Popular

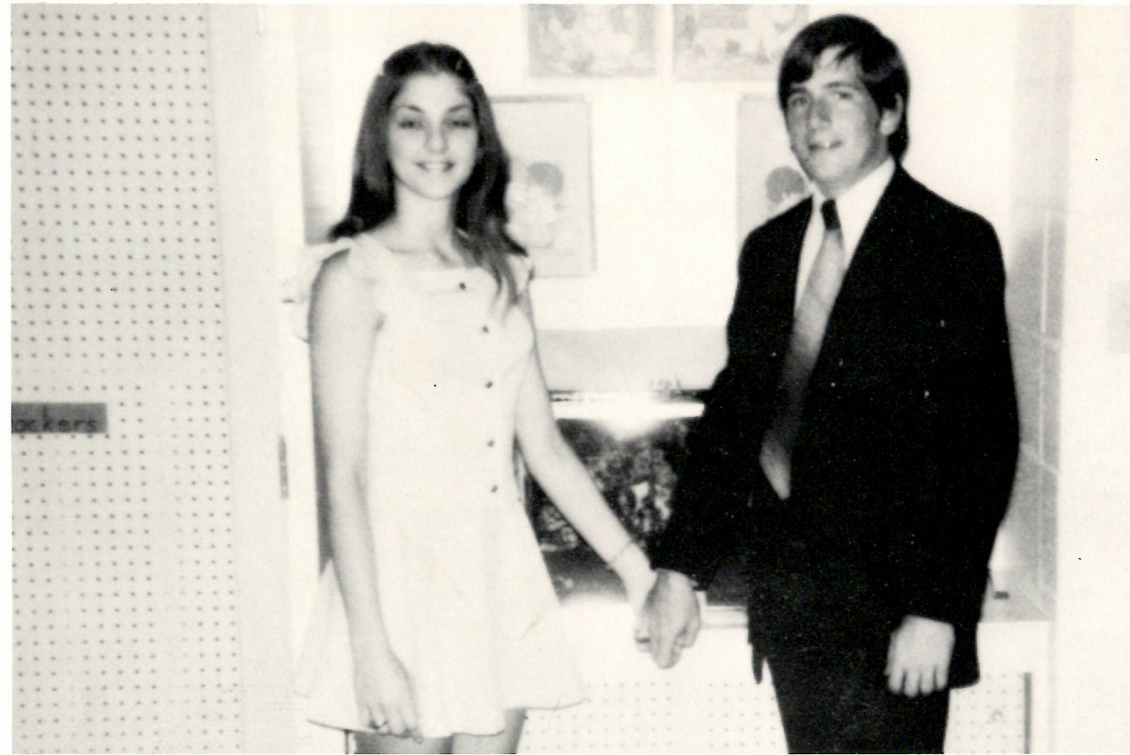

Dianna Vincent

Popular

Joe Hantz

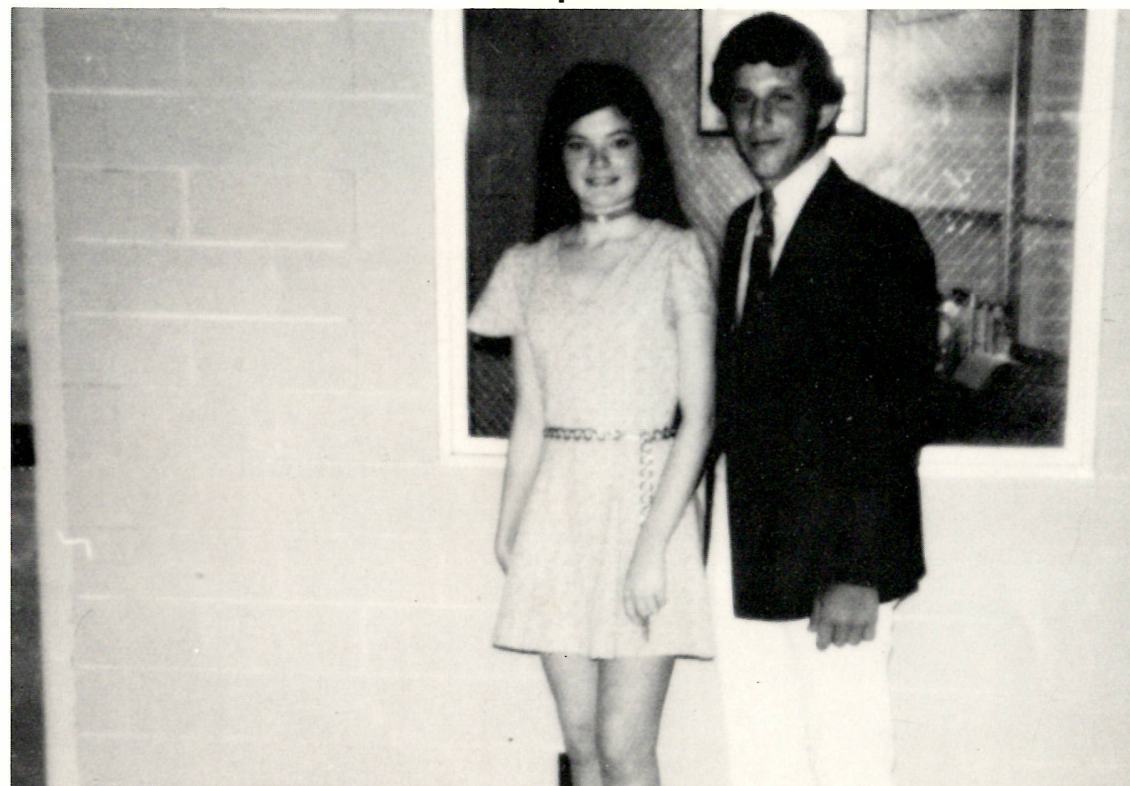

Mona Nunez

Bryant Simon

Friendliest



Theresa Devall

Friendly

Johnny Abshire



Joy Seay

Ronnie Hebert

Prettiest — Most Handsome



Linda Constance
Mike Backlund

Pretty — Handsome



Joy Seay
Scott Gray

Best-Dressed



Dianna Vincent
Greg Gray

Well-Dressed



Cheryl Schexnider
Allen Devall

Miss H.H.S. Runners-Up



Linda Constance



Diana Vincent



Paula Bufford

Mr. H.H.S. Runners-Up

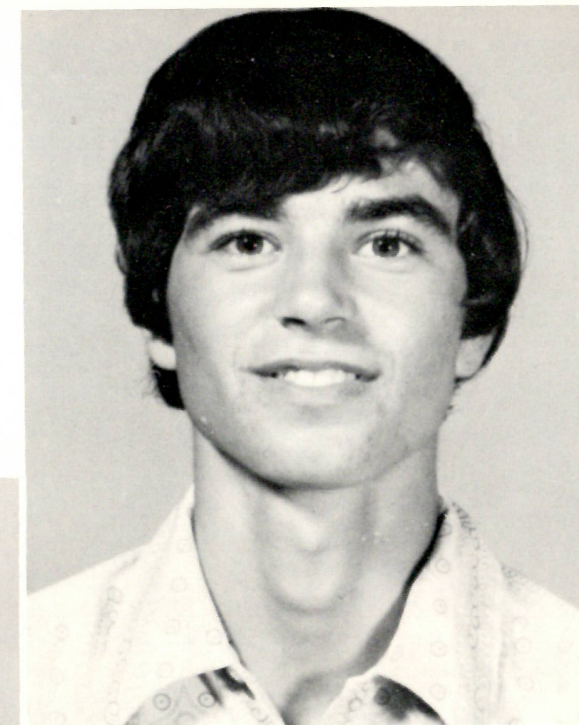

Gregory Gray

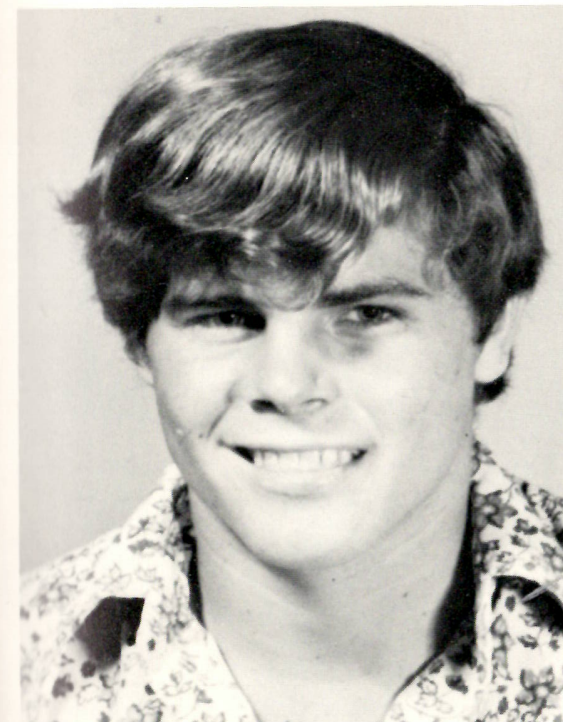

Mike Backlund

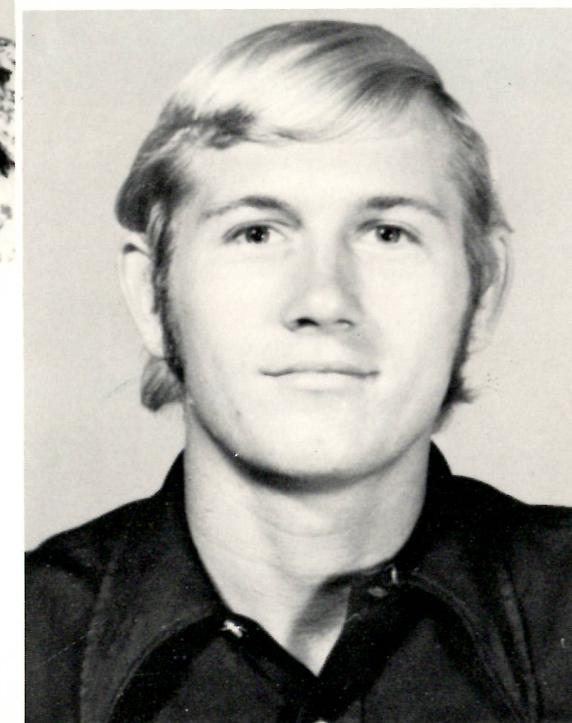

Johnny Abshire



Miss H.H.S.
Theresa
Devall

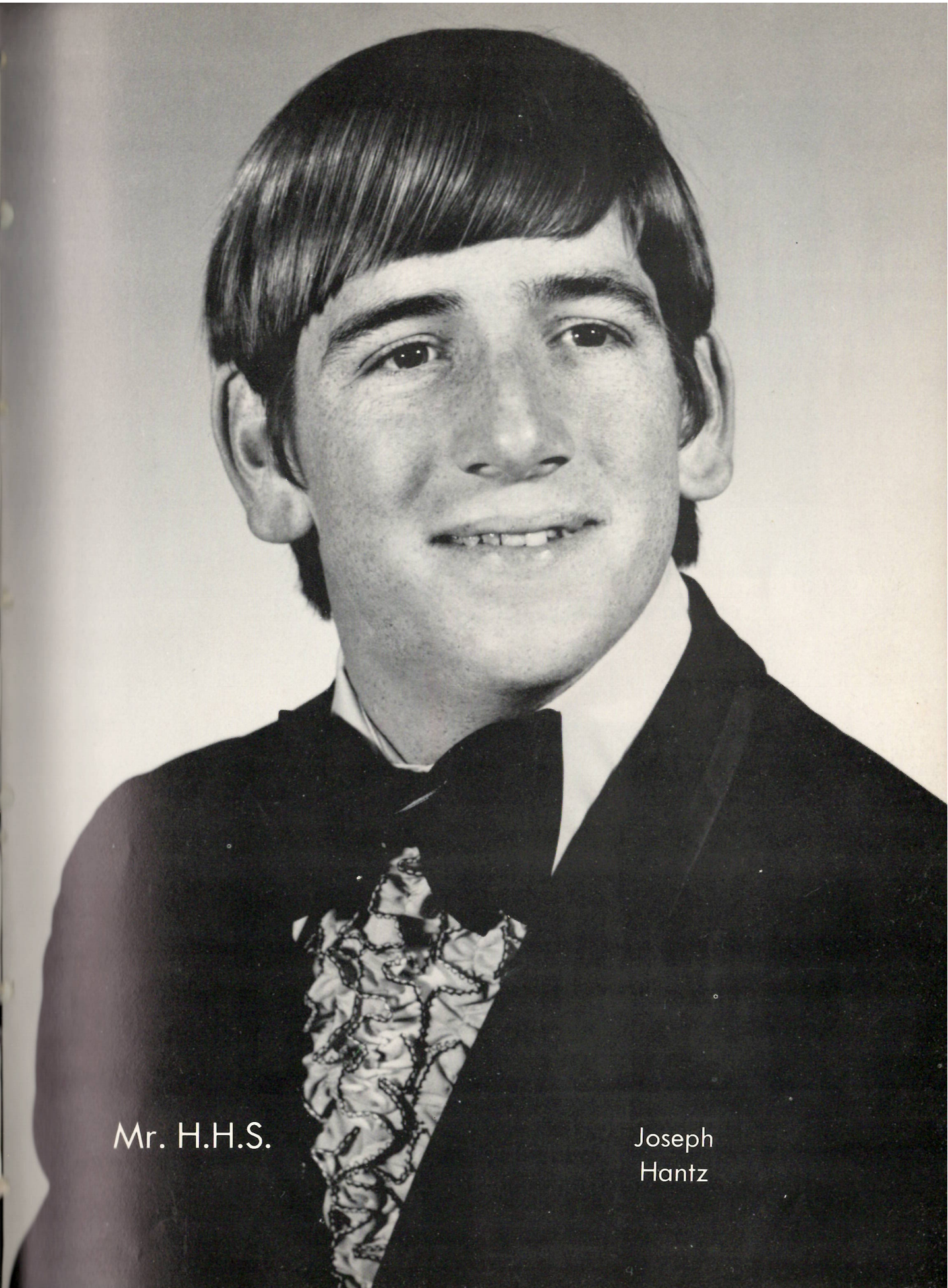

Mr. H.H.S.

Joseph
Hantz

Kindergarten



Wilson East
Jackie Gray
Vince Holden
Theresa Jinks



Carol Kibodeaux
Shawn LaBove
Marla Kay Landry
Kim LeBlanc



Patricia Martin
Glynn Perrodin
Carol Portie
Anthony Pooser



Dana Toups
Roy Trahan
Anita Walther
Kelly Wilson

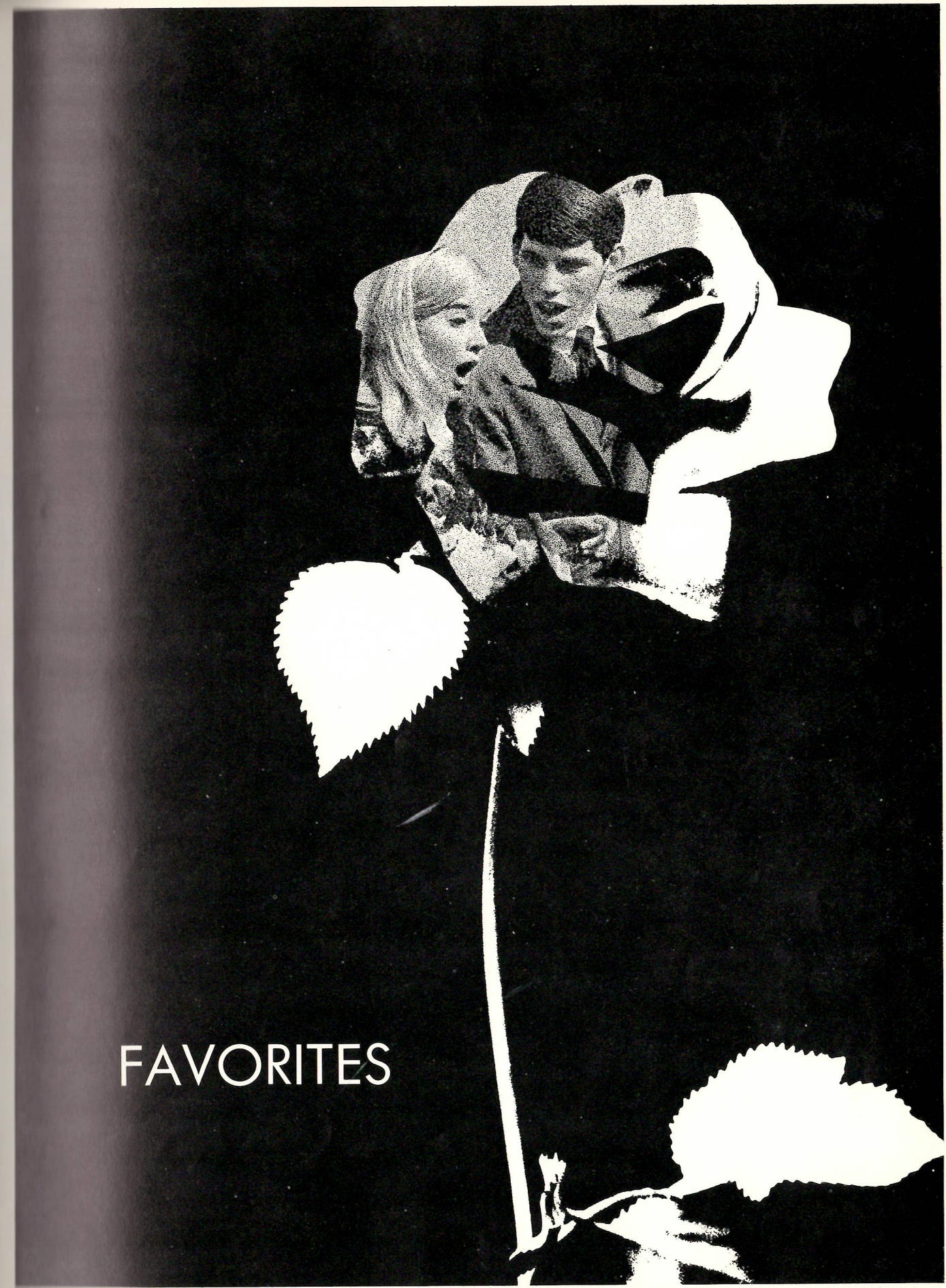

FAVORITES

Second



Stacie Broussard
Dale Clement
Mike Dennis
Paul Doucet
Beverly Dowling

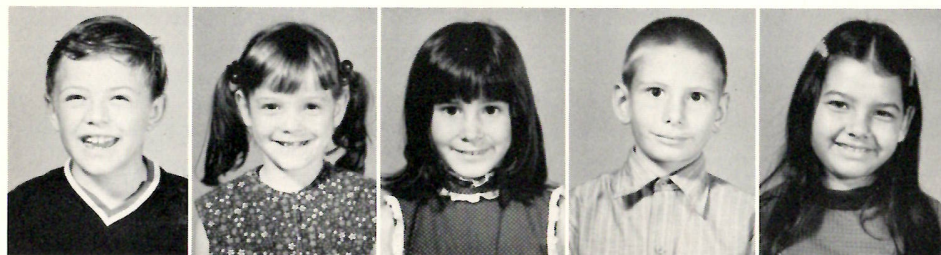

Bradley Fontenot
Pamela Frey
Medina Hardin
Robert Holden
Deborah LaBauve

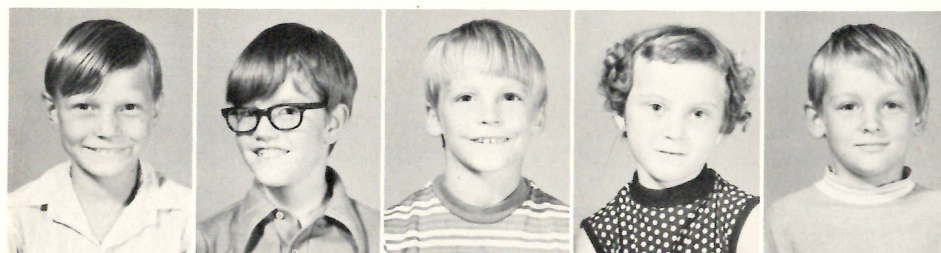

Patrick LaBorde
Randy LeBlanc
Tim Little
Janetta Lyons
Kurl Massey

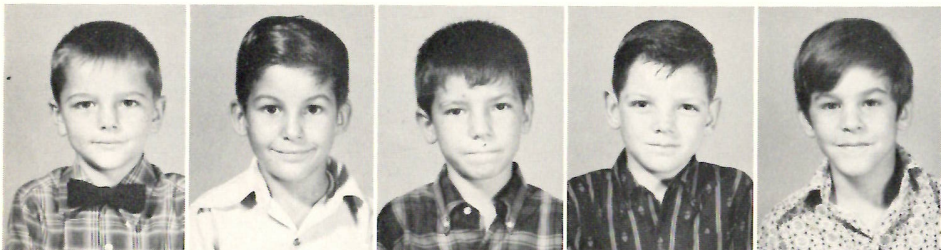

Gerald Miller
Jackie Nunez
Ronnie Nunez
Keith Portie
Steve Racca

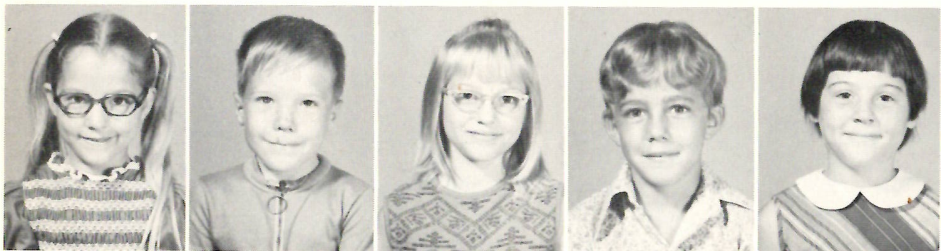

Patricia Simon
David Spicer
Margaret Swire
Mark Trahan
Melinda Turner



Patrick Walter
Donna Welch
Michelle Wright

First



Jordan Abshire
James Alleman
Beth Baley
Dana Broussard
Patrick Broussard



Alissa Buford
Craig Constance
John Constance
Rickie Courmier
Michelle Ducote



Jody Frey
Steven Kershaw
George Landry
Albert Martin
Lori Mejia



Alan Meyers
Terry Perrodin
Lisa Sanders
Sonya Seay
Shyron Simon



Charlene Swire
Gay Lynn Swire
Sandy Wright

Fourth



Anita Abshire
 Sam Baley
 Lisa Cormier
 Toni Dennis
 John Dowling

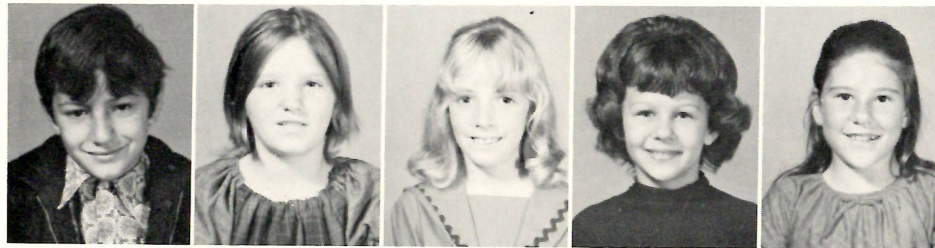

Darren East
 Helen East
 Stephanie Ellender
 Stacy Goodrich
 Ramona Hebert

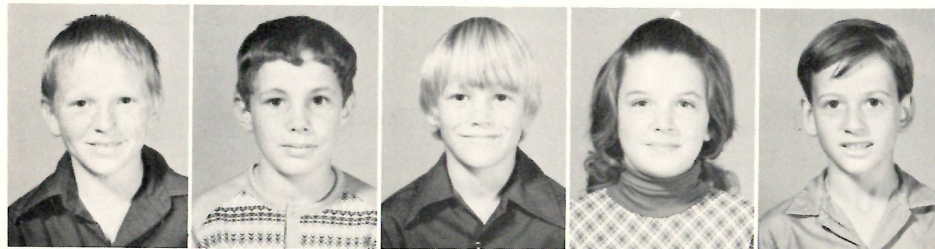

Richard Hebert
 Mitchell Jinks
 Mike Johnson
 Charlotte LaBauve
 Michael LeJeune



John Lowery
 Bill Morgan
 Sharon Nunez
 Brian Pitre
 Connie Poole

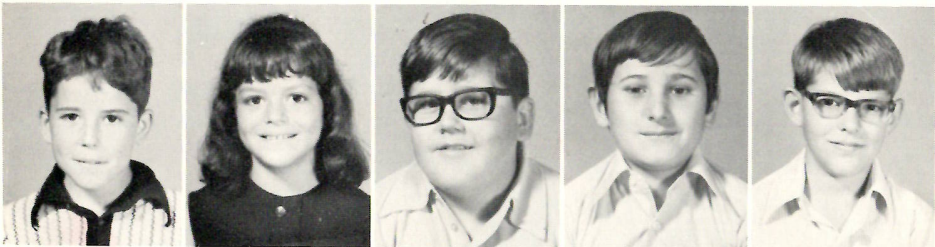

Mark Pooser
 Kathleen Sanner
 Gabriel Schexnider
 Donald Soirez
 Robert Swire



Rhonda Turner

Third

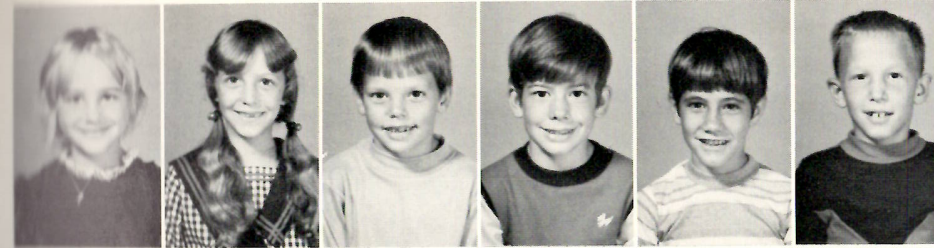

Lisa Barfield
 Donna Benoit
 Randy Broussard
 Wendell Bufford
 Blane Buford
 Quentin Busby



Sterling Constance
 Ellie Courmier
 Keith Darbonne
 Deral Domingue
 Donald East
 Sharon East



Shirley Free
 Stephanie Goodrich
 Neal Hebert
 Patricia Hebert
 Teresa Hicks
 Jennifer Jinks



Duane Kershaw
 Scott Kyle
 Kevin LaBauve
 Theresa Lyons
 Angela Mejia
 Gary Miller



Randall Nunez
 Tim Nunez
 Evelyn Poole
 Bill Powers
 Lynn Schexnider
 Bitsy Shove



Anjanette Vincent
 Tammy Welch

Sixth



Jacob Abshire
Jacque Abshire
Melanie Broussard
Russie Kay Buford
Jason DeBarge
Floyd East



Sherra Kay East
Suzanne Ellender
Louis Erbelding
Susan Frey
Allie Hebert
Carolyn Hebert

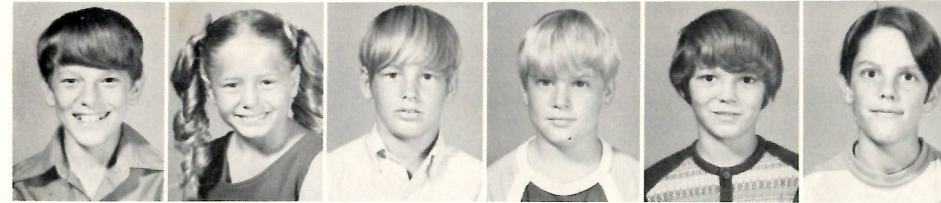

David Hebert
Laura Hicks
Raymond Hicks
Blaine Johnson
John Johnson
Bill Jones

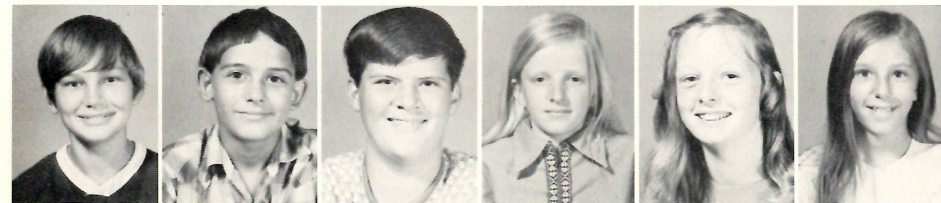

Randolph Landry
Chris LeJeune
Billy Little
Joan Lowery
Janel Massey
Mona Michon



Greg Miller
Gayle Pitre
Robert Poole
Christine Powers
Roger Roper
Liz Sanders



James Sanner
Jessie Simon
Diane Spicer
Julie Trahan
David Vaughan
Lanette Vincent



Kelli Vincent
Shanna Vincent
Catherine Walther
Danny Welch
David Welch

Fifth

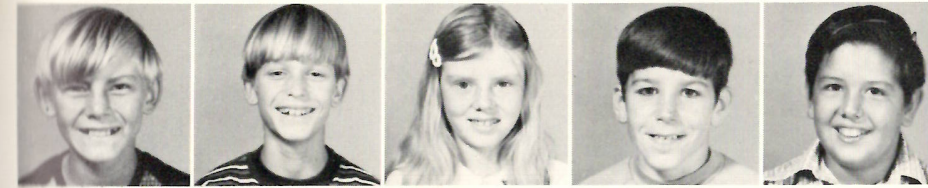

Frank Backlund
Vince Benoit
Teri Burlingham
Charles Cabell
Jimmy Constance



Kent Darbonne
Sonia Desadier
Rebecca Dowling
Delores Drounett
Esther Drounett



Liz Ducote
Gary East
Vernon East
Jackie Frey
Denice Hardin



Frances Hicks
Donna Ince
Glenn Jinks
Franklin Jones
Kathy Kyle



Todd Little
Donnie Mejia
Brent Navarre
Alton Pooser
Theresa Powers

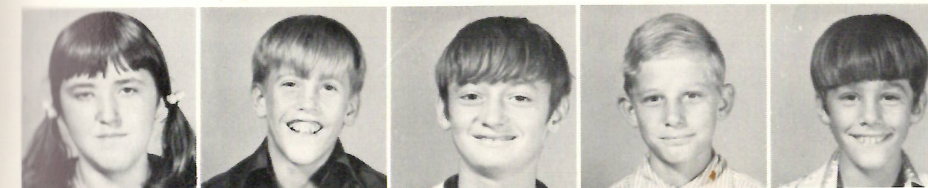

Tammy Seay
Douglas Spicer
Tommy Stoddard
Lionel Swire
Steve Trahan



Sharon Turner
Mike Vaughan
David Walther
Dorothy Walther
Vickie Welch

Eighth

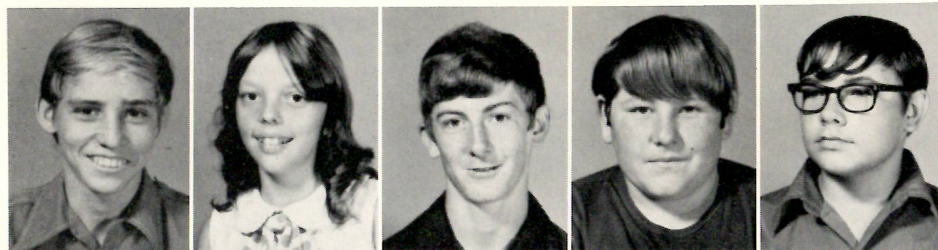

Fred Atwell
Amy Broussard
Bobby Bufford
Terry Bufford
Jack Burch



Robert Burch
David Busby
Callie Cabell
Claudia Croker
Anthony Desadier

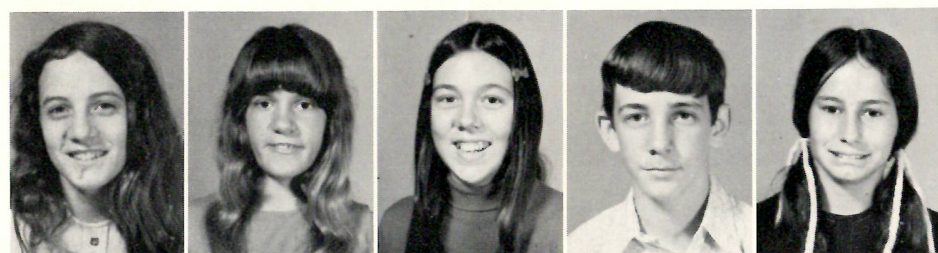

Belinda Dowling
Beulah Drounett
Sharon Duhon
Harold Frey
Tammy Hicks

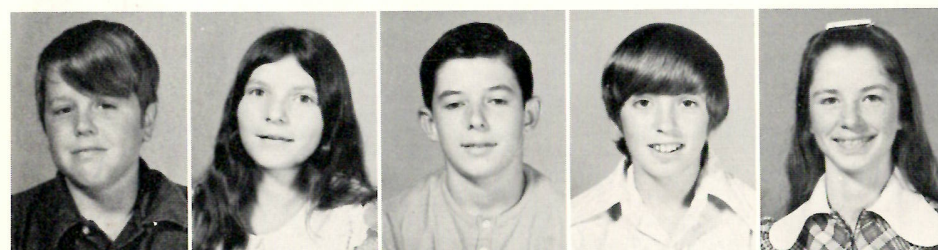

Randy Jones
Carlean LaBorde
Brian Little
Bobby Navarre
Cindy Nunez

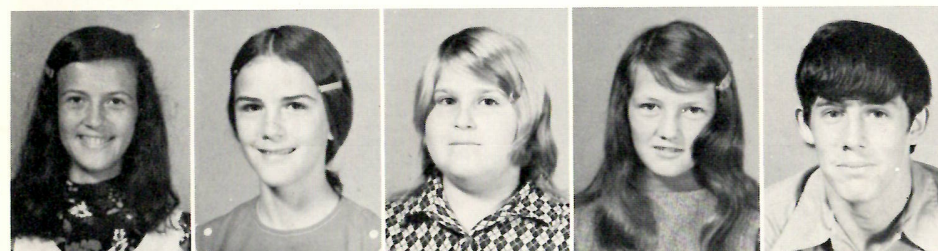

Kathy Penny
Sandy Poole
Tina Schexnider
Deborah Spicer
Gary Trahan



Mike Welch

Seventh



Penny Baley
Pat Burlingham
Julie Cuvillier
James Ducote



Esther East
Carla Frey
Joni Gray
Brenda Hebert



Shayne Hinton
Barbara Kershaw
Joe LeJeune
Francis Lyons

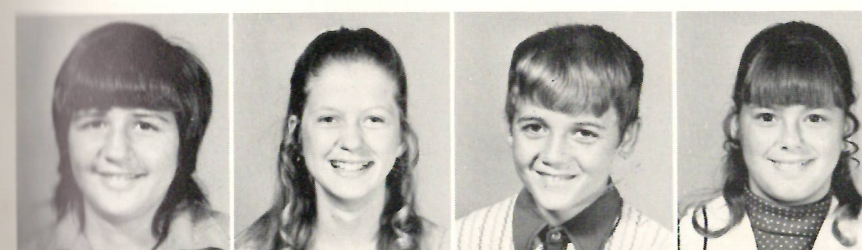

Jo Ann Morgan
Cheryl Navarre
Kenneth Pooser
Penny Riggs



Lois Soirez
Susan Spicer
Carolyn Swire
Margaret Walther

Ninth

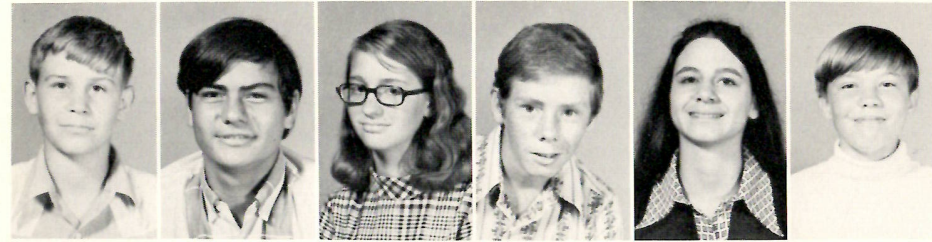

John Abshire
John Backlund
Karen Baley
Sheldon Burlingham
Cathy Constance
Tim DeBarge



Karen Domingue
Judie Drounett
Veronica East
Judy Erbelding
Mary Free
Mary Fountain



Scott Gray
Kirby Hebert
Mike Hebert
Brian Kershaw
Theresa Landry
Carol Moore

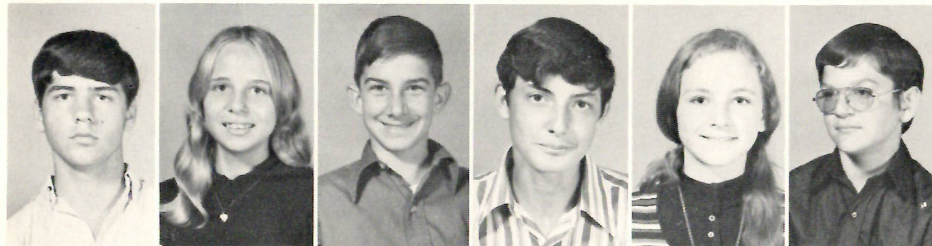

Gene Morgan
Theresa Ravia
David Reeves
Billy Ryan
Jeanne Sanders
Danny Sanner



Dwayne Sanner
Charlotte Seay
Kathryn Shove
Gwen Snyder
Marshall Spicer
Linda Suchanek

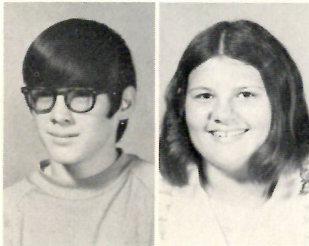

Terry Toups
Karen Turner

ELEMENTARY

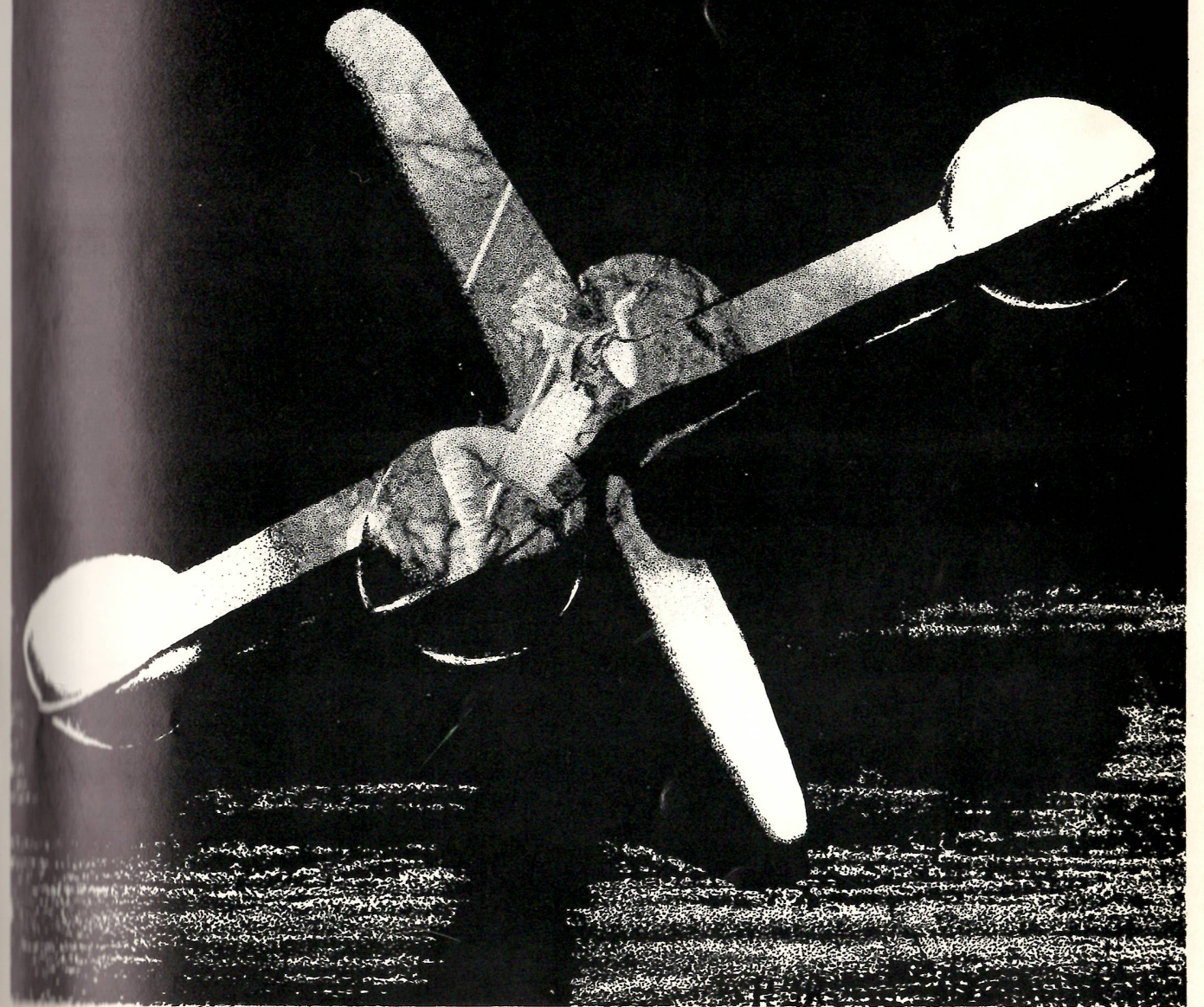

Tenth

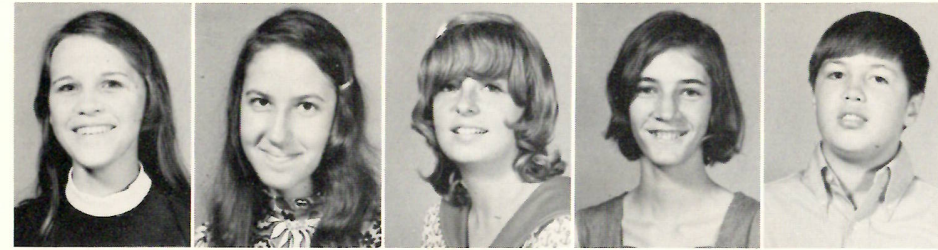

Audrey Abshire
Cena Cabell
Lanita Courmier
Wanda Croker
John DeBarge, Jr.

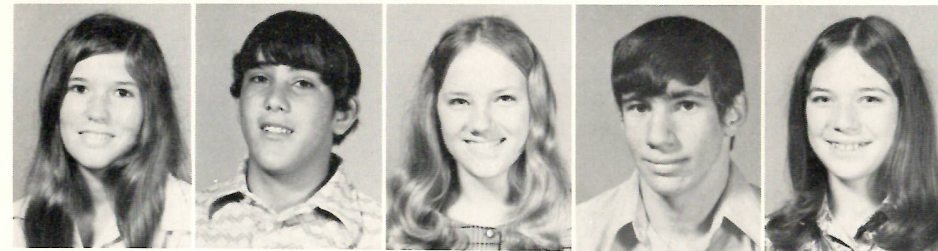

Denise DesOrmeaux
Allen Devall
Evelyn Ducote
Kent Duhon
Jenny Frey

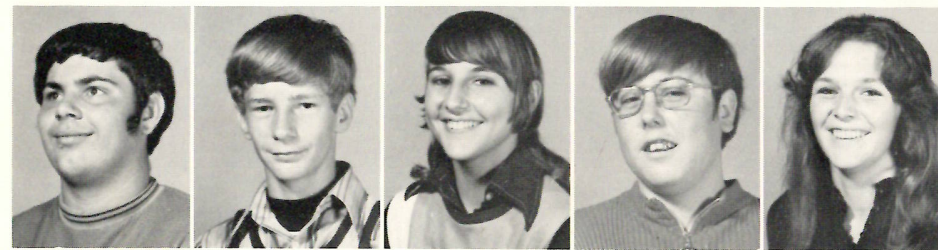

Kevin Hebert
Gordie Hicks
Stephanie Johnson
Lynn Jones
Kim LeBlanc

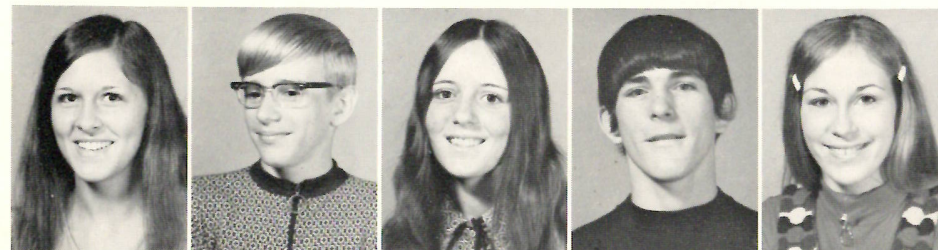

Alice LeBouef
Patrick Lowery
Sharon McMahon
Steve Poole
Cheryl Schexnider

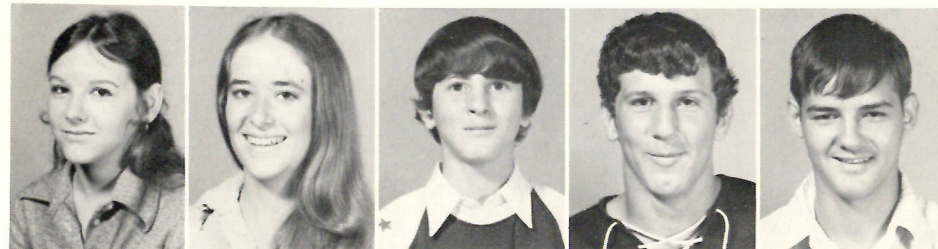

Joy Seay
Robbie Seay
George Shoves
Bryant Simon
James Swire

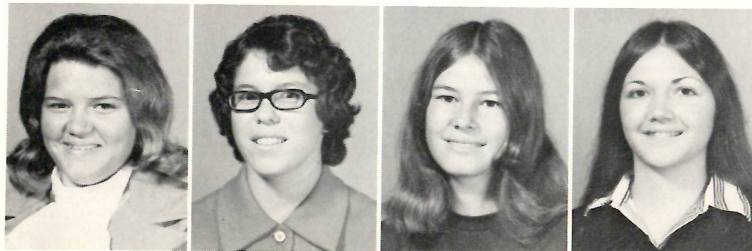

Linda Swire
Sheila Venable
Charlene Vincent
Cindy White

FRESHMEN

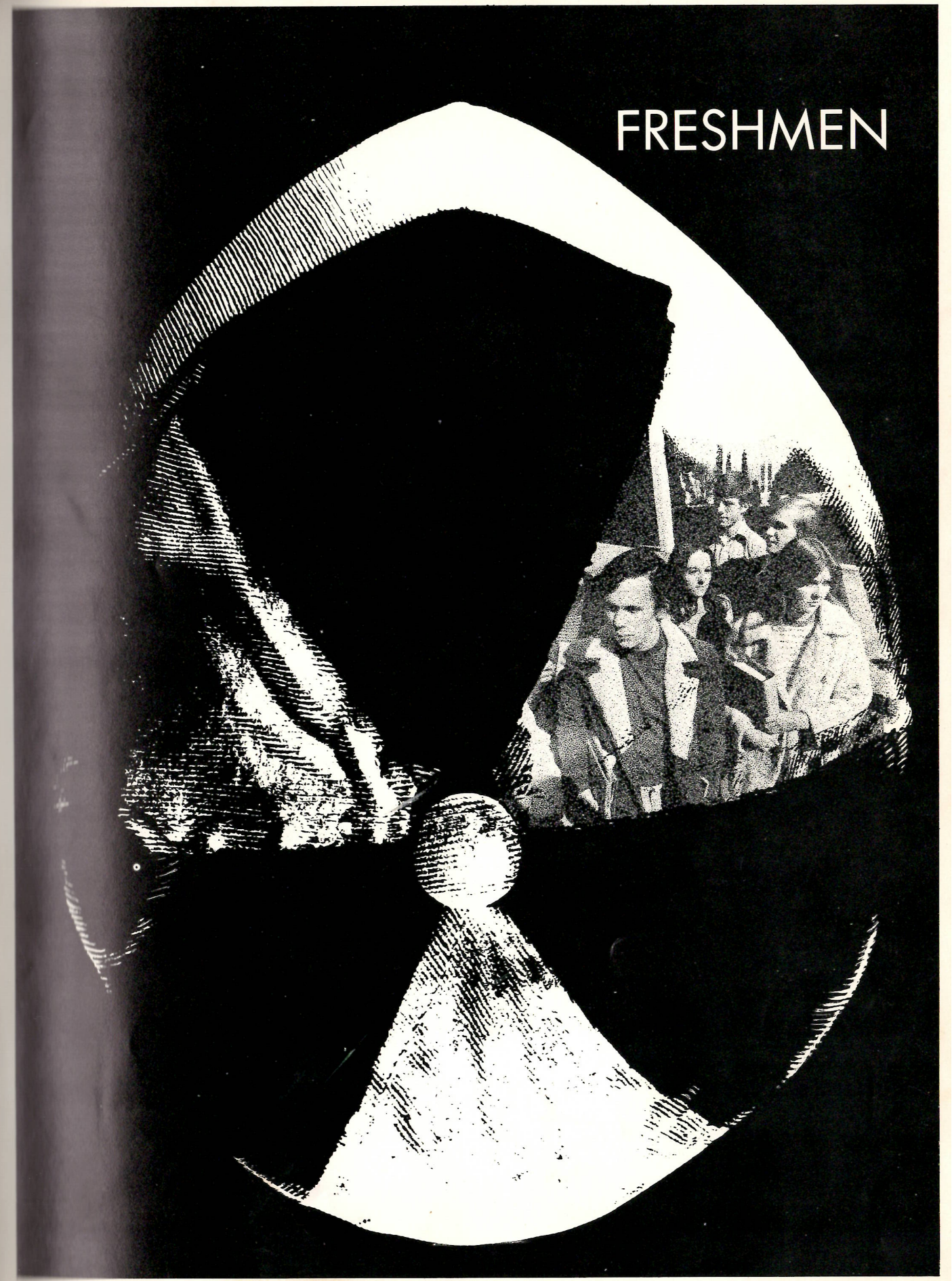

Eleventh

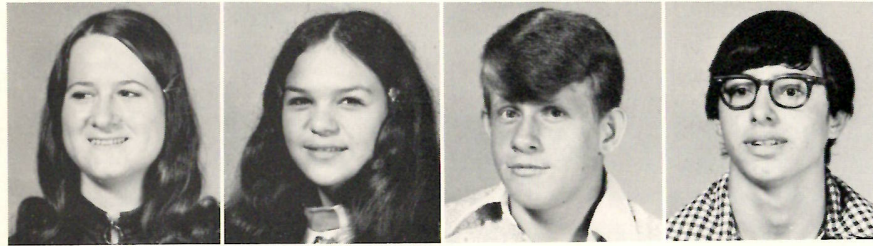

Katie Andrus
Debbie Desadier
Kenneth Drounett
Michael Duhon



Glenn East
Kathy Ellender
Matt Ellender
Ronnie Hebert

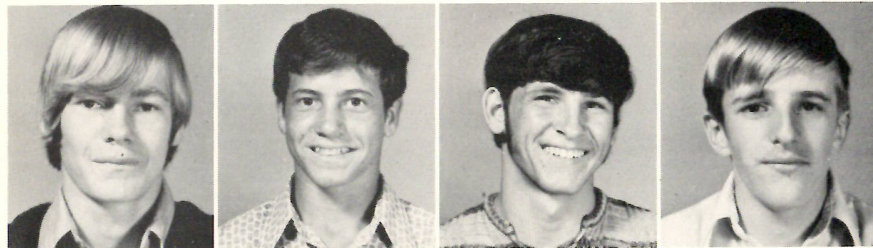

Anthony Hicks
David Hinton
Kelly LeBouef
Phillip Lowery

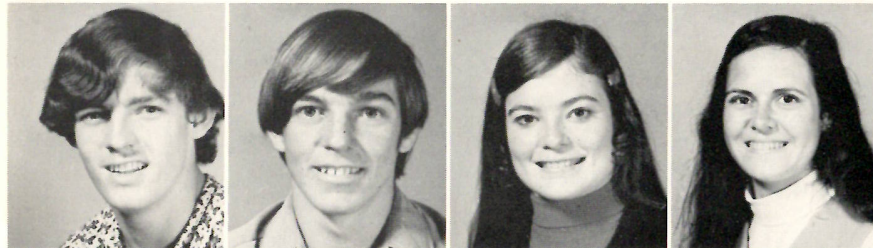

Gary Massey
Randall Nolan
Mona Nunez
Tonia Penny

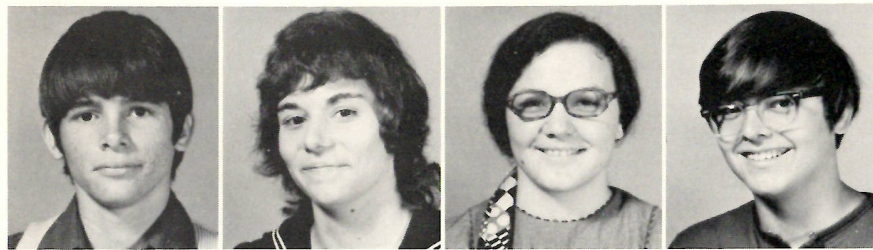

Johnny Poole
Dana Sheffield
Tina Simon
Cecil Spicer

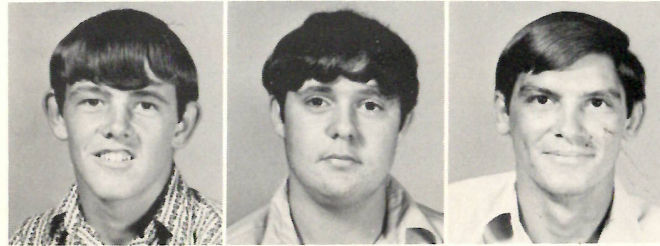

Chester Spicer
Joe Suchanek
Carl Venable

SOPHOMORES





Johnny



Mike



Denise



Paula B.



Linda



Theresa



Cheryl



Gregg



Sandy



Paula H.



Joe



Mary



Adam

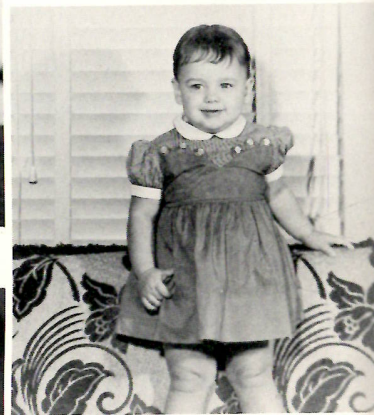

Sheilah



Ricky

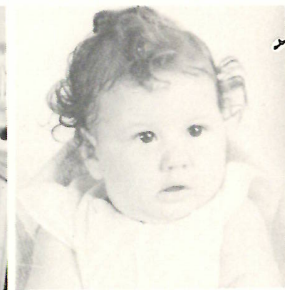

Letha



Mike



Debra



Carolyn



Diana



Coot



Barbara



JUNIORS

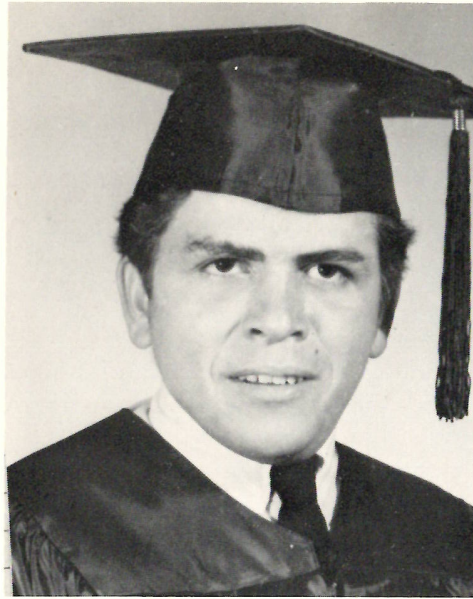

ADAM TOUCHETTE

Pep Squad 9, 10
Library Club 9, 10
F.H.A. 9

CAROLYN MARIE VENABLE



DEBRA SUE TOUPS

F.F.A. Sweetheart 10
Cooperation Award 11
Outstanding Teenager Award
11, 12
Homecoming Court 10, 11, 12
Miss H.H.S. Runner-up 12
Prettiest 11
Miss Personality 11
Most Popular 11, 12
Miss U.S. Teen 11
Miss F.B.L.A. - Southwest
District 12

Most Improved Basketball
Player 11
Annual Staff 10, 11, 12
Editor 12
Student Council 9, 10, 11, 12
Officer 11, 12
F.H.A. 8, 9, 10, 11, 12
Officer 11, 12
Cheerleader 10, 11, 12
Basketball 9, 10, 11, 12
Captain 12
Beta Club 9, 10



MARY ORELIA WELCH

F.H.A. 9, 10, 11, 12
Historian 10
President 12
Parish Vice-President 12
Pep Squad 9, 10
Basketball 9, 10, 11
Manager 12

Basketball 11, 12
Pep Squad 11
Cheerleader 11
F.H.A. 8, 9, 10
4-H Club 9, 10, 11
Attitude Award 9
Short Course 9, 10
Literary Rally Winner 9, 11



DIANA RENE VINCENT

BARBARA GAIL WHITE





PAULA YVETTE HEBERT

4-H Club 9, 10, 11, 12
Reporter 9, 10, 11
Vice-President 12
Short Course 9, 10, 11, 12
F.B.L.A. 10, 11, 12
Treasurer 10, 11, 12
F.H.A. 9
Library Club 11, 12
Student Council 11, 12
Class Officer 9, 10, 11, 12
Leadership Conference 11
Literary Rally 10, 12

F.B.L.A. 12
F.H.A. 10, 11, 12
Library Club 10, 11
Band Color Guard 12
Pep Squad 9, 10, 11
Science Fair Winner
Social Studies Fair Winner

SHEILAH JOSEPHINE LABAUVE



F.B.L.A. 9
Student Council 11
Treasurer 11
F.H.A. 9, 10, 11, 12
Secretary
Athletic Club 9, 10, 11
Beta Club 9, 10, 11
Vice-President
Class Officer 9, 10, 11
Alternate Cheerleader 11
Cheerleader 12



MARY JEAN KERSHAW

Pep Squad 9, 10
Homecoming Court 9
Miss U.S. Teen Semi-finalist
11
Science Fair Winner
Social Studies Fair Winner
Outstanding Teenager 11, 12
Outstanding American
High School Student 12
Basketball 10, 11
Underclassman Award 11

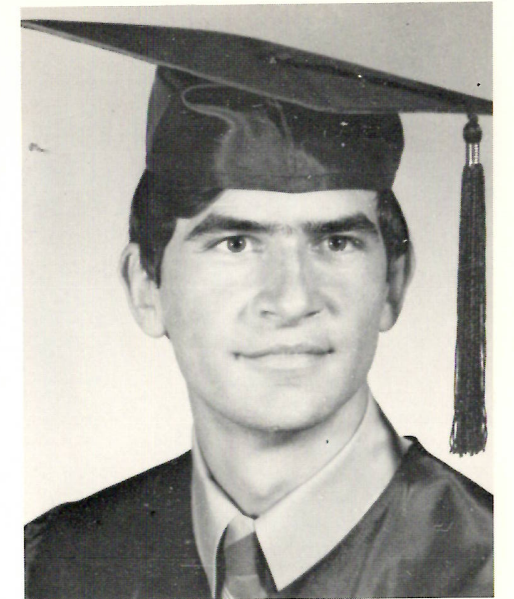

RICKY DALE LABOVE



LETHA MAE NUNEZ

Annual Staff 9, 10, 11, 12
Editor 12
F.B.L.A. 11, 12
President 12
Mr. F.B.L.A. - District - Second
Athletic Club 10, 11
Beta Club 9, 10, 11
Football 9, 10, 11, 12
Basketball 12
Manager 10, 11
Band 9, 10, 11
John Phillip Sousa Award 11
Student Council 12
President 12
Class Officer 11, 12
Student Evaluation Committee 12

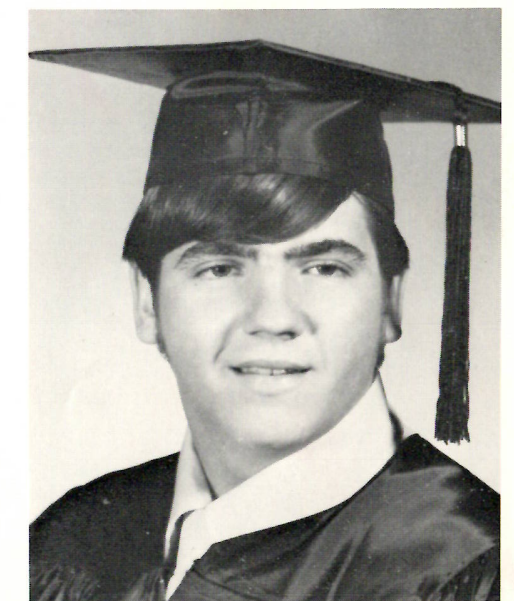

RANDY MICHAEL SCHEXNIDER



THERESA EULA DEVAL

Track 9, 10
Athletic Club 9, 10
Beta Club 11
Secretary-Treasurer 11
F.H.A. 8, 9, 10, 11
Pep Squad 9, 10, 11
Drummer 11
Color Guard Captain 12
Library Club 9
Parliamentarian 9
4-H Club 9, 10, 11

SANDRA GAIL DUHON



F.B.L.A. 11, 12
Vice-President 12
F.H.A. 8, 9, 10, 11, 12
Reporter 12
Junior Degree 11
Athletic Club 10, 11
Cheerleader 12
Basketball 9, 10, 11, 12
Pep Squad 8, 9, 10, 11
Sergeant 11
Class Officer 11
Student Evaluation Committee 12



CHERYL ANN DOMINGUE

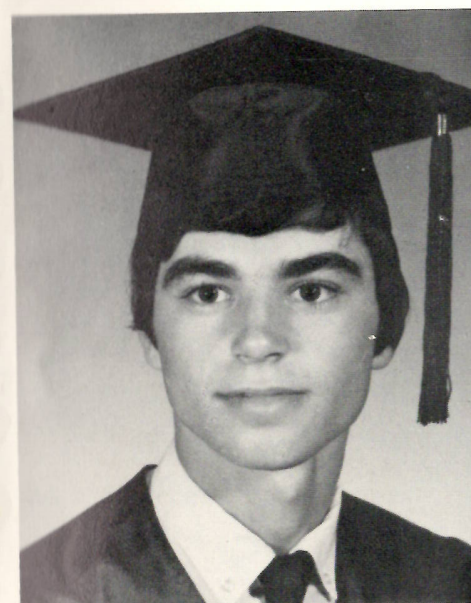

GREGORY GRAY



GARY LYN FOUNTAIN

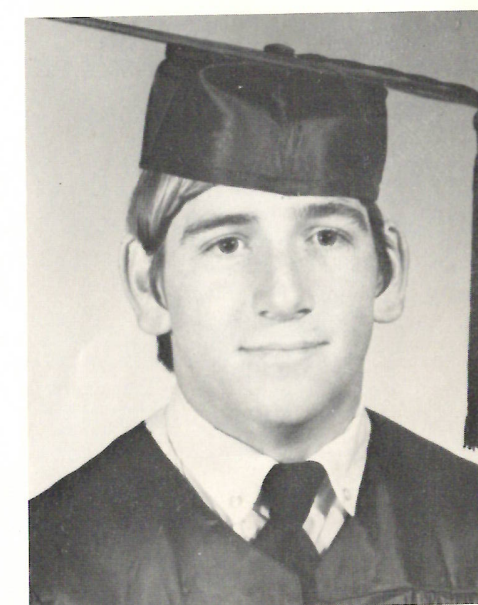

JOSEPH LYNN HANTZ



JOHNNY OFFARD ABSHIRE

Football 11, 12
Basketball 12
Wrestling 11
Track 11, 12
Softball 11, 12
F.H.A. Beau 12
Attitude Award 11
Mr. H.H.S. 3rd runner-up
Wittiest 12
Friendliest 12

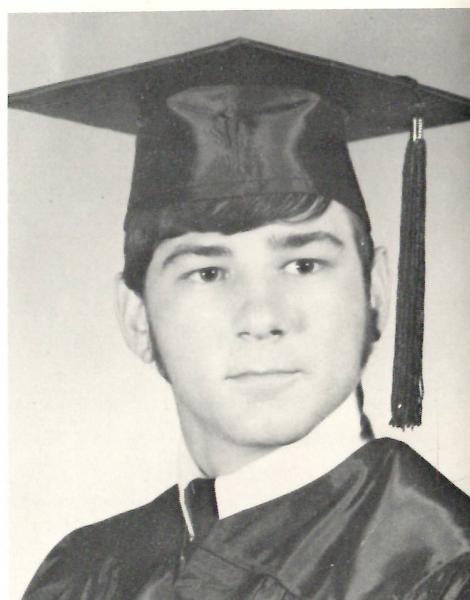

CURTIS DALE ANDRUS

Football 11
Track 9, 10, 11
Wrestling 9, 10, 11
2nd at regional meet
F.F.A. 10, 11, 12
Vice-President 12
Personality Award 11
Jr. Deputy 10, 11, 12
Lieutenant 12

MICHAEL WILLIAM BACKLUND

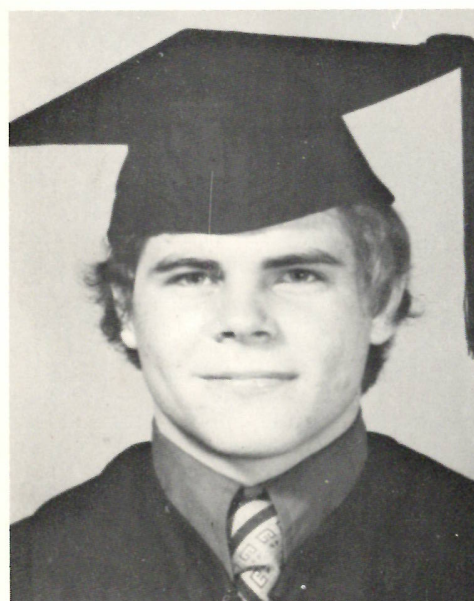

PAULA MARIE BUFFORD

Cheerleader 12
Basketball 9, 10, 11, 12
Beta Club 9, 10, 11
Athletic Club 9, 10, 11
4-H Club 9, 10, 11, 12
President of 4-H for 3 years
Vice-President 1 year
F.H.A. 9, 10, 11, 12
Outstanding F.H.A. member
12
Girl of the month 9, 10, 11,
12

F.H.A. 8, 9, 10, 11, 12
Executive Council 12
Miss F.H.A. 11
4-H 9, 10, 11
Library Club 9, 10
Government Day 12
Wittiest 11, 12
Volleyball 9, 10, 11, 12
Softball 9
Track 9, 10
Athletic Club 9, 10
Class Officer 12
Newspaper Editor 12
Pep Squad 8, 9, 10, 11
Drummer 9, 10, 11, 12



MILDRED DENISE BARBIER

CLOMA LINDA CONSTANCE



F.F.A. Sweetheart 12
F.B.L.A. 9, 10, 11
Class Officer 9, 10, 12
Student Council 9, 11, 12
Pelican State 11
Short Course 9, 10, 11
Prettiest 12
Miss Personality 12
Miss H.H.S. First Runner-up
12
Miss U.S. Teen First Runner-
up 12

Faculty Snaps



You're not getting older;
Your're getting better!



Coach Beck???

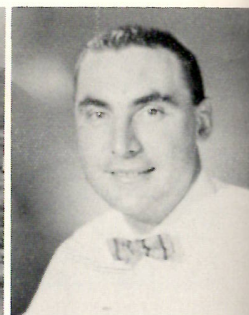

Bow ties are back!



Hot Wheels



It's none of your business.



Attorney Coach Parker???



No wonder Ruthie grabbed him!



Guess who these are.



This *x8¢ problem.



Hard at work.



Dear Louis,



Last of the Mohicans

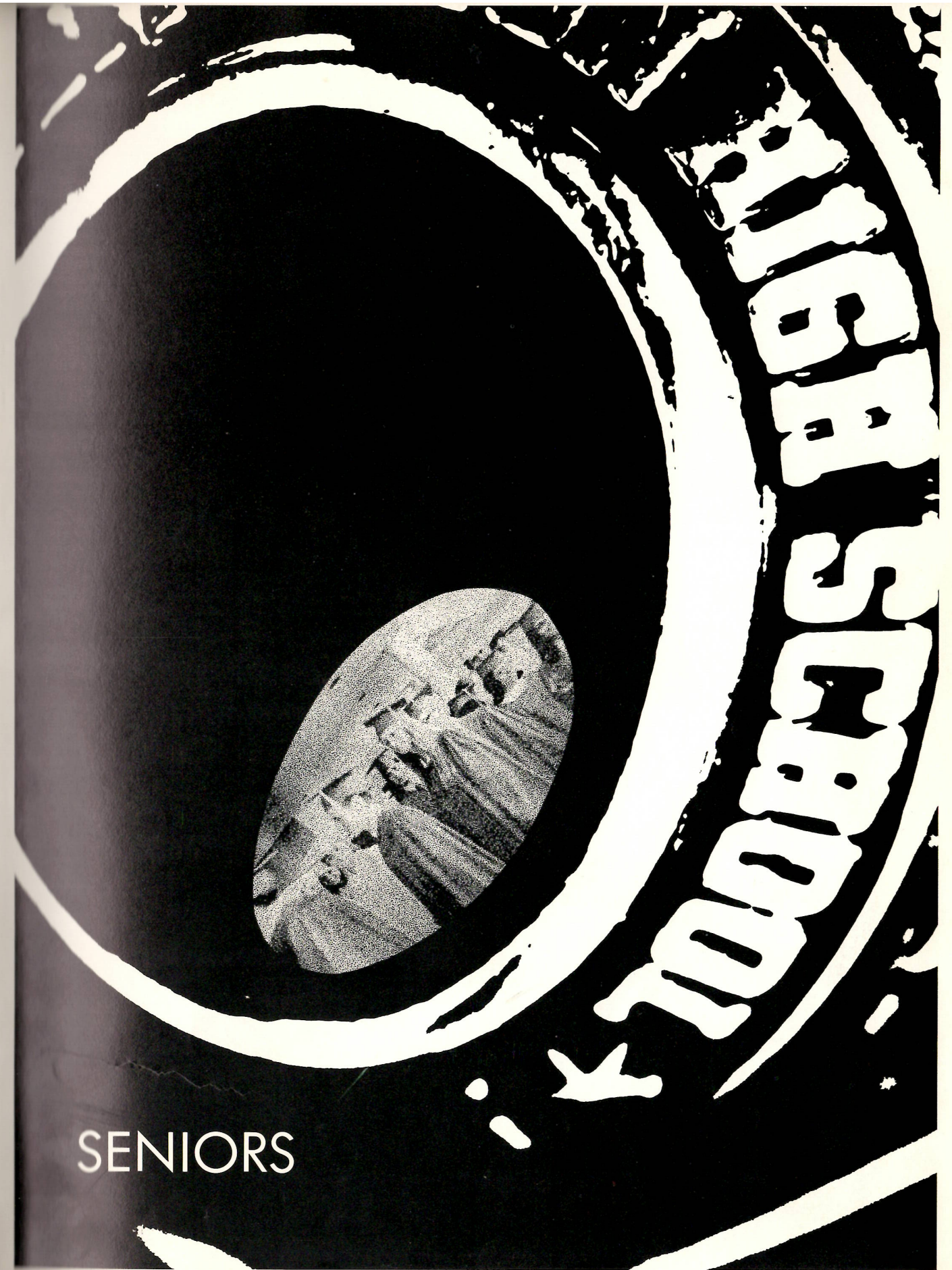

Elementary Faculty



LANA ANDREWS
Kindergarten



ANN GRAY
1st Grade



JAN GRIFFITH
2nd Grade



PAT THERIOT
3rd Grade



BARBARA LABOVE
4th Grade



PAT VAUGHAN
5th Grade

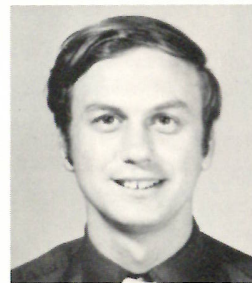

GLENN SANHCEZ
6th Grade



PAT WARE
6th Grade



ROBERT HENRY
7th Grade



BENNY SANDERS
8th Grade

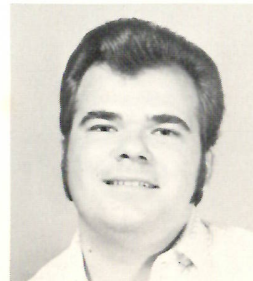

DARRELL CARRIERE
Music

High School Faculty



MIDGE PARKER
Secretary



ERNIE PARKER
Social Studies
Physical Ed.



BEVERLY GOODRICH
Physical Ed.
English



PAM LAFLEUR
English
Business

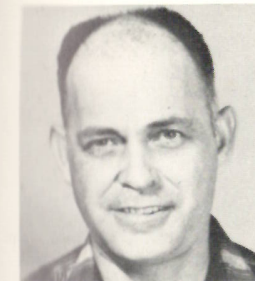

DANIEL WEEKLY
Mathematics

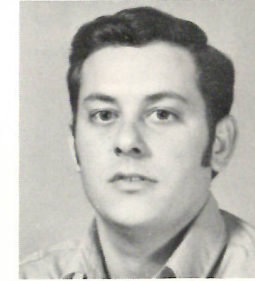

STEVE RACCA
Vocational Agriculture



DOROTHY O'QUAIN
Science



ROBERT SHEFFIELD
Physical Ed.
Business
Social Studies

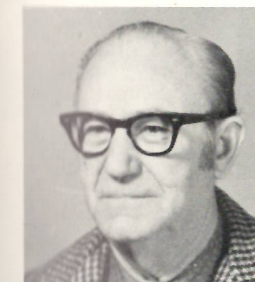

SIRON O. BECK
Business



VICKIE PARKER
Home Economics
Mathematics



GAIL DELCAMBRE
Librarian

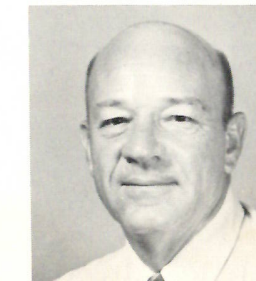

LEO COE
Guidance
Counseling
Drivers Ed.



JOHN A. DEBARGE

PRINCIPAL'S MESSAGE

Our Yearbook staff and Sponsor make a definite and significant contribution to our school each year by providing us with a yearbook. In behalf of the school, I take this opportunity to offer sincere thanks.

Our 1972-73 school year has been a good year. It is my opinion that we have a good school. I would like to give all due credit to our student body for the success of our school. There is a tremendous amount of truth in the saying "good make good schools." I would also like to give credit to our Faculty, Staff, School Board, Superintendent, and Supervisors for the success of our school, for it is only through team effort can success be obtained.

I count our blessings from time to time and I find that we are very fortunate to have the many blessings we have.

JOHNNY MAE RIGGS



SCHOOL BOARD MEMBER

Hackberry High School has closed its doors for the summer. Another successful year of educating our youth has been completed. I would like to commend our principal, faculty, and staff for a job well done.

I am looking forward to another year of progress when we open the doors for the 1973-74 school year. It is my wish that each person will make a vow to himself to do what he can to make this coming school year a more fruitful one.

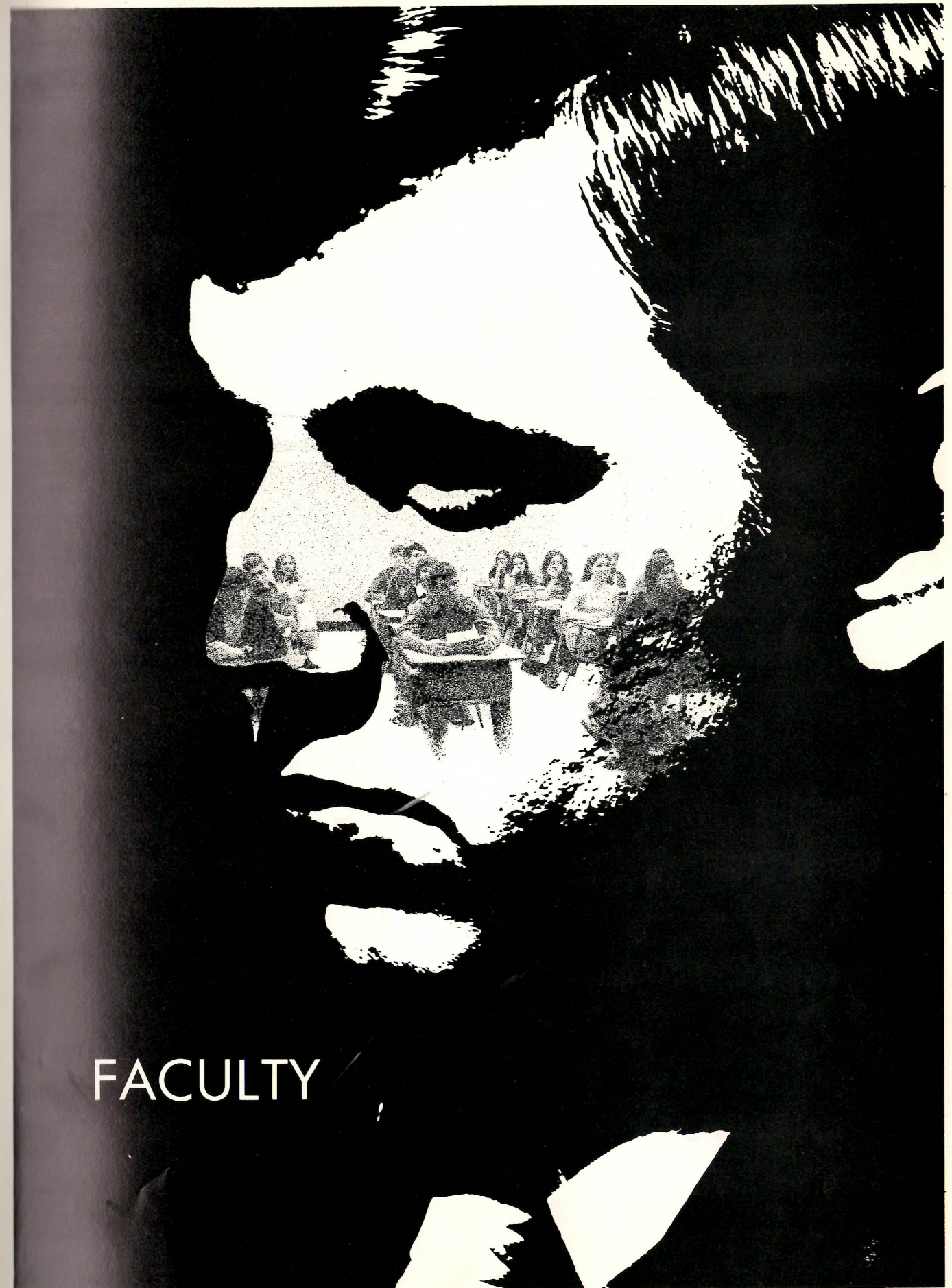

CAFETERIA WORKERS



Gertie LaBauve
Neva Sheffield

Milbry Kibodeaux
Grace Welch

CUSTODIANS



Winnie Bufford



Lily Mae Bufford

Sally Busby

BUS DRIVERS



Mrs. Charles Seay
Mrs. Urline Hantz

Mrs. Jack Moore
Mrs. Alice Reeves

Mrs. Bill Reasoner
Mr. Austin Dugon

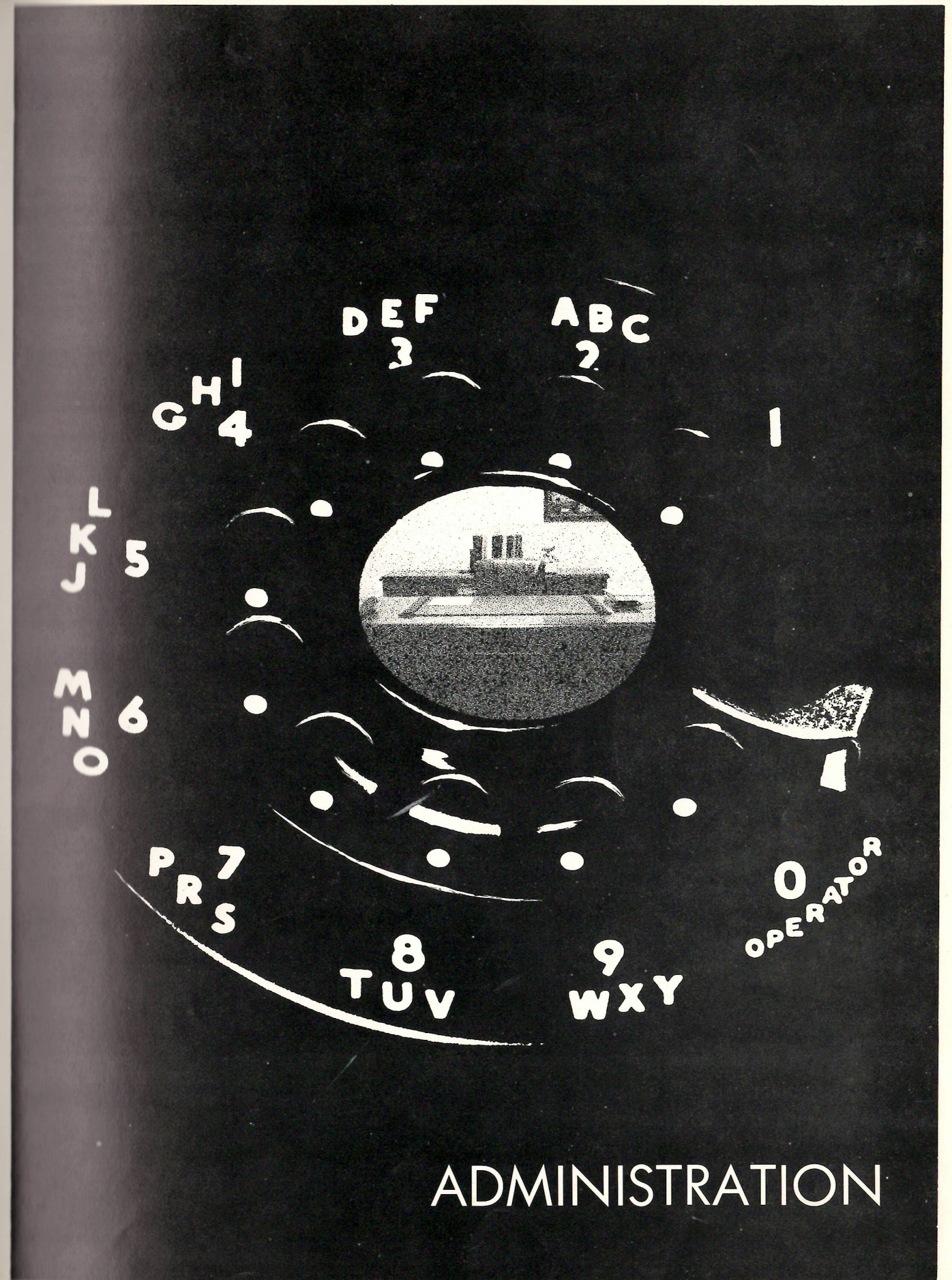

ADMINISTRATION

Hackberry High School

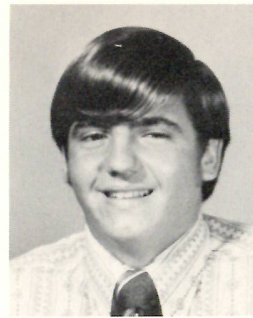

Mike
Editor

Mustang Staff



Dianna
Co-Editor



Mrs. Lafleur
Sponsor



Tonia



Phillip



Mona



Ronnie



Jenny



Cheryl



Stephanie



Jeanne



Karen



Dwayne

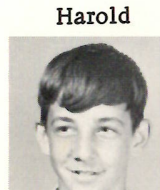

Harold



Brian



Foreword



EDITOR
Mike Schexnider

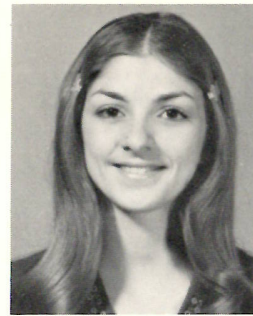

CO-EDITOR
Dianna Vincent

Another school year has come and gone, and the Mustang Staff proudly presents to you some of this year's most precious memories.

As we look back, we realize that our days at H.H.S. will soon be over. This annual and the ones of the past and future will remind us of all the wonderful times we shared at H.H.S.

We hope you enjoy this annual as much as we have enjoyed putting it together for you.



Dedication

1
9
7
2



1
9
7
3

We the Yearbook Staff proudly dedicate the 1973 "Mustang" to Mr. Siron O. Beck.

As this yearbook marks the end of the 1972-73 school year, so, Mr. Beck, does your retirement mark the end of a successful teaching career.

As school continues, the staff will begin preparation of another yearbook. And as life goes on, you will begin your years of retirement.

We the staff sincerely hope that these years of retirement will be as successful and memorable as those which you spent with us at H.H.S.

1972

Contents

1973



Foreword

Dedication

Staff

Administration

Faculty

Classes

Favorites



Athletics



Organizations

Activities

Advertisements